ABERDEEN ANGUS Journal

MAY
1961

Official Publication for the American Angus Association

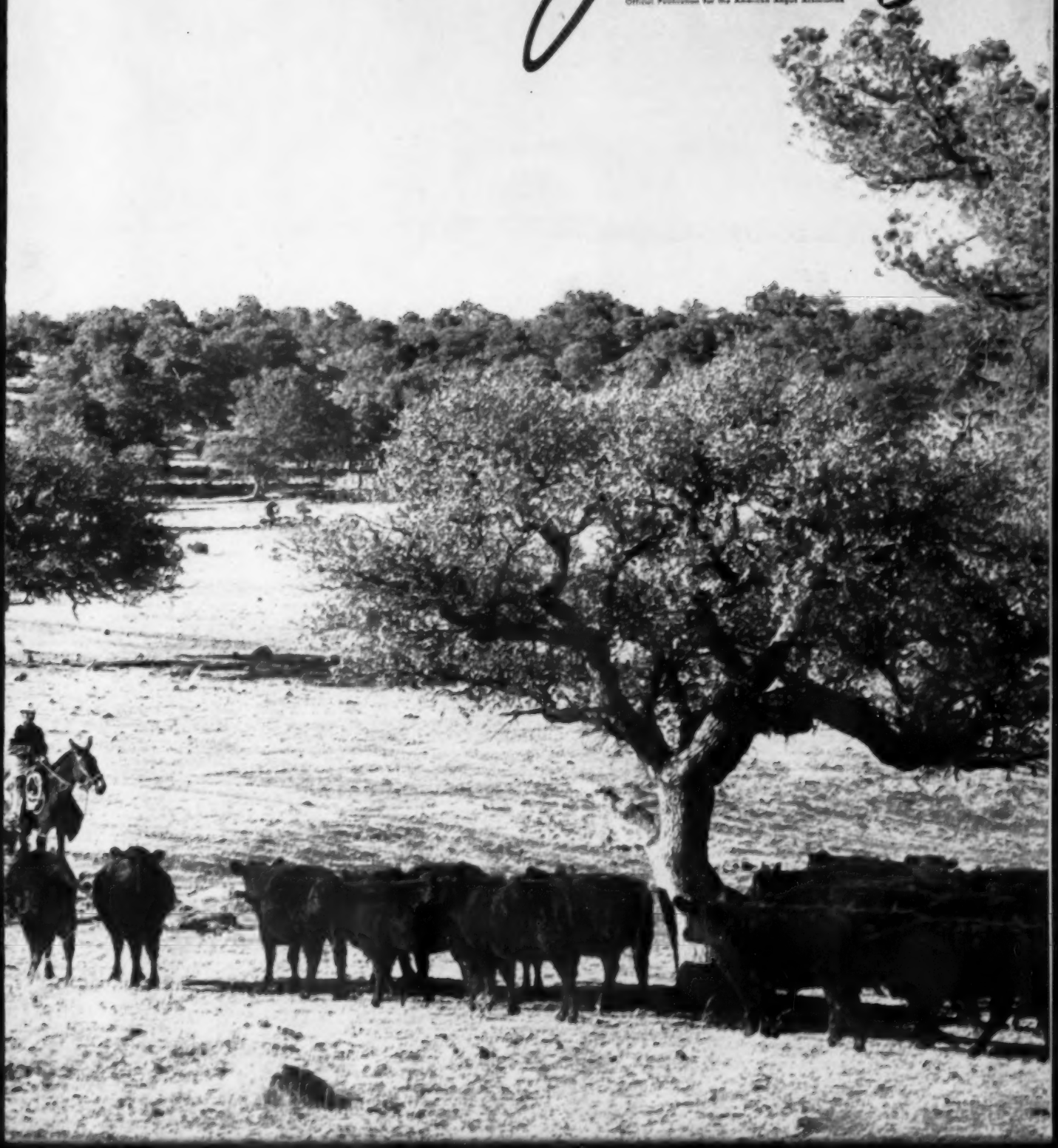

EILEENMERE AVENUE

THE LONGEST AVENUE OF INTERNATIONAL GRAND CHAMPIONS IN THE WORLD!

. . . all bred by Tolan Farms

. . . all Eileenmeres

We have also bred nine International Grand Champion Females.

EILEENMERE 15th
1929

EILEENMERE 85th
1935

EILEENMERE 500th
1946

EILEENMERE 1032d
1949

EILEENMERE 1050th
1950

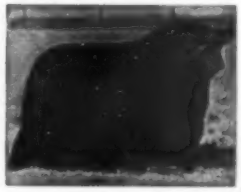

MR. EILEENMERE
1954

J. Garrett Tolan Farms Annual

"CATTLEMAN'S HOLIDAY SALE"

MAY 29, 1961

Pleasant Plains, Illinois

SELLING 20 BULLS

Show Bulls, Past, Present and Future

60 FEMALES

The Best Ever Offered

Sired by Eileenmere 1100th, Eileenmere 1475th, Eileenmere 1616th, Eileenmere 1665th, Mr. Eileenmere, TT Eileenmere 500th. The females bred to Anokamere 50th, Eileenmere 1100th, Eileenmere 1475th, Eileenmere 1616th, Mr. Eileenmere, TT Eileenmere 500th.

THE MOST BEEF DONE UP IN CORRECT PACKAGES EVER OFFERED TO THE AMERICAN ANGUS PUBLIC

Auctioneers:
Roy Johnston, Hamilton James, Paul Good

FOR CATALOGS address
J. B. McCorkle, Sale Manager

Refer to pages 32 and 33 for further Sale information

J. GARRETT TOLAN FARMS TRUST

PLEASANT PLAINS, ILLINOIS

The "Quality Foundation" Herd
Home of Kinloch Bonded Bulls and Quality Foundation Herd Units

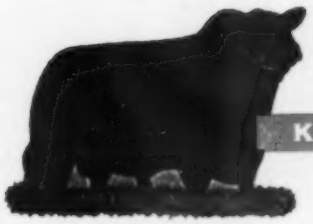

EILEENMERE 1029th
Kinloch's Quality Foundation Sire

KINLOCH FARM

SUPPLY, VIRGINIA

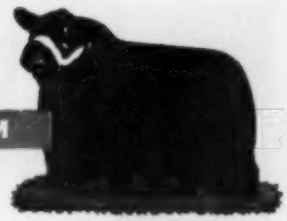

KINLOCHMERE 88th
Kinloch's Senior Herd Sire

QUALITY + PREPOTENCY = QUALITY FOUNDATION SEED STOCK

THE most gratifying experience that can come to a breeder of livestock is to receive reports that his animals breed on — that they are improving the herds to which they have gone. We here at Kinloch receive a generous share of such favorable comment on our Angus cattle which are now working in leading herds in 26 states and Canada.

Kinloch cattle come honestly by their prepotency. They are the result of using outstanding bulls on good females of quality and strong pedigrees. The great majority of our females are either daughters of Eileenmere 1029th or daughters or granddaughters of his two top sons, Kinlochmere 23d, the 1951 International Junior Champion, and Kinlochmere 88th, the 1954 Canadian Royal Grand Champion.

Our cow herd along with its predominately Eileenmere blood lines has a very strong infusion of Bandolier-Bardolier and Glencarnock Eric breeding. For many years we had in our herd a larger number of intensely bred Bandolier-Bardolier females and more daughters of Glencarnock Eric of Cremona than any other herd in the country and this breeding is strong in the pedigrees of a large number of our females.

May we suggest that you see us regarding a prepotently bred Kinloch-Bonded bull or Kinloch Foundation Herd Unit as a sound and proven approach to herd improvement at moderate cost.

You are always welcome at Kinloch

DAVID BUTLER, Ass't Gen. Manager
JOCK CLELLAND, Cattle Manager

MR. AND MRS. LEE D. BUTLER, Owners
26 Miles South of Fredericksburg on Route 17
Phone: Tappahannock, Hillcrest 3-2040

CANNING COMMENTS

The response to the announcement of the International Bull Sale has been absolutely terrific. Already from the many fine letters and messages I have received from so many of you, I can positively say that this promises to be the greatest group of bulls ever offered at auction, at any one time anywhere in the world.

Cattle continue to move well—I feel that our business is at least 25% stronger than a year ago. I have heavy demand for complete herds of cattle, and uniform groups, so let me know what you have for sale.

May really promises to be a busy month. Wish I had time to go by Ham James' sale on May 4th. I have seen these cattle and believe me, he hasn't been exposed to the top ones all these years, and selling so many of the major sales for nothing—he has some really good ones.

On the 11th of May I am scheduled to address the Quaker City Farmers' Club in Philadelphia. If anyone knows a fresh, new joke that might work there in mixed company, let me know. Most of those I hear won't do!

On the 15th of May, just 25 miles west of Montreal, we are dispersing the very select, small herd owned by the estate of Charles Graham; really a good herd of cattle with lots of Bandolier breeding.

Then on the 20th of May, in my mind one of the most important events of the Angus year will be held, Woodlawn Farm's 80th Anniversary Sale. Lew Pierce and his boys have really gone all out to offer a great set of cattle in celebration of this historic occasion. It is a real inspiration to all of us in the Angus business that on one farm, over so long a period of time, one family has done so well with our breed of cattle.

Down in North Carolina one of their pioneer herds is dispersing—the Chatham herd at Elkin, featuring the service of a top son of Eileenmere 1032d. This has always been one of the top herds in North Carolina.

I just returned from another trip out to Treasure Acres. Boy, have Paul Benshoof and Elliott Brown "turned the heat on"—they just turned me loose in that herd to help them select one of the greatest groups of sale cattle that ever walked before the Angus public—and they are just that! Boy, are those Ekonomist calves looking good—they are offering a great selection of his sons to lead off the sale this year.

Twenty years ago I was at a sale in Vidalia, Georgia when Dwight Kennedy bought his first foundation female. She was the top selling female of that sale, Lee Leachman was at her halter and she was from Ravenswood Farm. Since that time Dwight Kennedy has never bought anything but the best, and has concentrated on Eileenmere and Rosemere bloodlines. He is having his 20th Anniversary Sale on June 12th, and is dipping deep in his herd to offer a really outstanding representation.

On June 16th one of Canada's great young herds is having a Consolidation Sale. This is View Hulloa, owned by Maj. Gen. C. Churchill Mann, and managed by Jack Nicoll. This is one of Canada's carefully built herds, then just recently I sold them the very select Canaan Farm herd down here in Virginia—this herd is headed by the International Reserve Grand Champion, Ankonan 3537. They are selling an interest in this great bull, 70 outstanding females and a great group of young bulls on Friday, day before running of the famous Queen's Plate, Canada's Derby. Come up and attend both of these events—you will enjoy them.

Right now draw a big circle around JUNE 24th. There will be a "Whing-Ding" at Court Manor here in Virginia—more about that next month.

Sincerely yours,
Dave Canning

CANNING LAND AND CATTLE COMPANY
P. O. Box 1236, Staunton, Virginia
PHONE: 88-51271
Branch Office of Canning Land & Cattle Co.
1759 W. 32d Avenue, Denver 11, Colorado
Phone GR 7-6221
Route 5, Box 265A, Fort Worth, Texas
Phone Aledo, Texas CL 8-4224

in this issue . . .

ACROSS THE SECRETARY'S DESK 46
AUXILIARY NEWS 58
BUILDERS OF THE BREED (Charles Escher, Jr.) 56
CANADA ANGUS NEWS 130
CHICAGO MARKET 57
CHIHUAHUA 52
COLORADO ANGUS NEWS 128
EDITORIAL 48
IDAHO ANGUS NEWS 122
LIVESTOCK BREEDING TODAY 47
MARYLAND ANGUS NEWS 79
MINNESOTA ANGUS NEWS 76
MISSOURI ASSOCIATION OFFICERS 106
MONTANA ANGUS NEWS 131
NEBRASKA ANGUS NEWS 125
NEW ENGLAND POTENTIAL FOR BEEF CATTLE 54
NEWS FROM YOUR ASSOCIATION 43
NORTH DAKOTA ANGUS NEWS 126
ON ANGUS TRAILS 50
P. K. PRATT FIELD DAY 59
SIRE OF THE YEAR CONTEST (1961) 120
SOUTH DAKOTA ANGUS NEWS 124
THEY'RE WORTH MORE IF THEY'RE BLACK 116

• • •

Ames Association Sale 150
Annewood Farms-Maddox & Embry Dispersion 94
Applewood Farms Sale 125
Baker Bull Sale 129
Brown & Virgin Sale 148
Buffalo River Ranch Sale 148
Calgary Spring Sale 130
Central Illinois Association Sale 104
Central Missouri Association Sale 96
Chariton Valley Association Sale 157
Chicagoland Association Sale 118
Davis County Association Sale 100
Denison County Association Sale 102
Des Moines River Valley Sale 103
East Central Missouri Association Sale 146
Eastern Iowa Beefland Association Sale 115
East Tennessee Association Sale 98
Edgar County Association Sale 138
Edgewood Farm Dispersal 119
Gleannloch Sale 73
Grand Prairie Association Sale 114
Harold Zupp Estate Dispersion 98
Hartsaw Cove Farms 103
Hawkeye Association Sale 118
H. B. Pyle Angus Farm 75
Heart Of The Valley Sale 146
Highland Rim Association Sale 150
Hill Crest Farms Sale 114
Howard County Association Sale 151
Illinois Valley Association Sale 102
Interstate Association Sale 100
JJV Farms-Cy Juan Sale 138
J. M. Miller Sale 74
Johnson Angus Farm Sale 95
Lake View Angus Farm Sale 96
Lattus Angus Farms Sale 98
Lamoine Valley Association Sale 96
Macon-De Witt Association Sale 102
Maples Stock Farm Sale 100
Marion County Association Sale 104
Mark Twain Association Sale 96
McCartt Farms & Fellow Breeders Sale 145
Meier Angus Farms Sale 99
Michigan Angus Futurity 140
Minnesota Association Sale 76
Model Farms Sale 72
Murray State College Sale 152
Nodaway County Association Sale 100
North Central Missouri Association Sale 144
North Dakota Association Show and Sale 127
Northeast Iowa Association Sale 120
Northeast Missouri Association Sale 137
"Off The Grass" Female Sale 153
Ohio Angus Futurity 142
Oregon Association Spring Sale 129
Page County Association Sale 118
Perry Philips Farm Sale 139
Quality Blacks Sale 146
Riverbend Sale 130
South Central Illinois Association Sale 152
South Central Kentucky Association Sale 144
Southeast Missouri Association Sale 147
Southwestern Illinois Association Sale 137
Tennessee Junior Show 107
Texas Special Sale 150
Virginia B.C.I.A. Sale 78
Warren County Association Sale 137
Wisconsin Futurity Show 104
Wonderland Farms Sale 104

• • •

Auctioneers 151
Classified Page 161
Coming Sale Dates 154
Index To Advertisers 158
Purebred Market 152
Where To Buy Angus Cattle 134

• • •

OUR COVER PICTURE—The cover picture this month was taken on the Sierra del Nido ranch of Urbano Zea in the state of Chihuahua. For the story on the Black invasion of Mexico's leading cattle state see page 52.

OUR WESTERN COVER PICTURE this month (Page 121)—Gives you a chance to look into the eyes of a baby calf . . . and into the future of the Angus breed. The inquisitive look of young Angus calves is typified by this youngster at P. K. Pratt's near Walnut, Iowa. A Mignonne heifer, she is by Bardolier 532 of Wilton, a son of O. Bardoliermere 33d.

CHANGE OF ADDRESS: You don't want to miss your JOURNAL when you move to your new home. List your COMPLETE new address. If you notify us before the 10th of the month, we'll see that you don't miss a single copy. Be sure to give your old address, too—enclose a clipping of the address from a recent envelope. Write to: The Aberdeen-Angus JOURNAL, 808-810-812 Des Moines Street, Webster City, Iowa.

(Second Class Postage Paid at Webster City, Iowa, U. S. A.)

For better value and excellence of beef character... Look for the name

ANKONIAN

A mark of distinction which successful breeders recognize

ALLAN A. RYAN • LEE LEACHMAN, RHINEBECK (DUTCHESS COUNTY) N. Y.
LESTER LEACHMAN, CLAVERACK, N. Y.

We thought the American Angus Association produced a good ad Wednesday, March 29th, 1961. They said:

"MORE BEEF WHERE IT COUNTS"

Angus add up to "Higher dressing percentage and more salable beef, especially in the higher-priced cuts". Angus bulls sire "Calves with less bone, belly and brisket" . . .*(We hope they whisper this message into the ears of this year's judges).*

That's where the great "Rump" Bull, O. Bardoliermere 53rd, comes in. We are taking several of his calves out for the top shows this year demonstrating the fact that he breeds-on 25 to 50 pounds more loin than the mother possessed.

That's herd improvement of the highest order! Getting back to the shows and the matter of judging . . . we believe the judges have got to stop looking under the belly and start judging the animals by the R-U-M-P that carries the most of the best beef.

We at White Gates have been developing this feature for more than twenty years.

Eugene K. Denton
Owner
1 West 57th St., N. Y. C.

Howard Meredith
Herdsman
At the Farm

White Gates Farms
Succasunna, Morris Co., New Jersey
"45 miles from New York City"

1961

THE ABERDEEN - ANGUS JOURNAL
WEBSTER CITY, IOWA
Telephone TEmple 2-4034

R. H. HAHNE.....President and Editor
JEAN BRANDRUP.....Business Manager

Editorial and Advertising:
COLIN KENNEDY.....Managing Editor
DALE F. RUNNION.....Advertising Manager
HILA PATRICK.....Ass't Advertising Manager
MAX V. SMITH.....Commercial Adv. Mgr.
GEORGE VEST.....Associate Editor

Department Head:
GEORGIANNA HAHNE AMSDEN...Sale Catalogs

Art Staff:
DON VINSANT, Director
JUNE ERICKSON

Contributing Editors:
OTTO V. BATTLES;
ERNIE KOLB; DR. J. W. BAILEY;
M. E. ENSMINGER

Field Representatives:
CY CRANE.....Southeast
Berwick Trail, Madison, Tennessee
TWilight 5-6890

JIM GREHAN.....Maryland, West Virginia
New Jersey, Virginia, North Carolina,
South Carolina
110 Wilson St., Warrenton, Virginia
Phone 1480

RAY G. ROTH....Ohio, Michigan, Ontario, Quebec,
New York, Pennsylvania and Northeast
Box 368, Milan, Ohio
Phone 499-4698

SAM OBERKROM.....Missouri, Iowa, Minnesota
Box 11, Clinton, Missouri
Phone: TUrner 5-4082

JIM RENTZ.....Wisconsin, Illinois, Indiana
401 W. Elizabeth St., Coldwater, Ohio
Phone: 4331

DARREL W. OVERHOLT.....Texas, Oklahoma,
Kansas, New Mexico
823 S. Jefferson
Stillwater, Oklahoma
Phone: FRontier 2-5497

CURT RODGERS.....Washington, Oregon,
California, Nevada, Utah, Idaho, Arizona
Box 238, Webster City, Iowa

GEORGE VEST.....Western States
707 Boone Street, Webster City, Iowa
Phone: TEmple 2-2760

Publisher's Representative:
FRED F. SCHWENN COMPANY
Room 556—221 N. LaSalle St.
Phone—Randolph 6-6667 Chicago 1, Illinois
J. R. Wilson
3421 Ocean View Blvd., Glendale 8, California

Subscription price: U. S. and Canada—$3 per year
all other foreign points $4 per year

© Aberdeen-Angus Journal Publishing Co. 1961

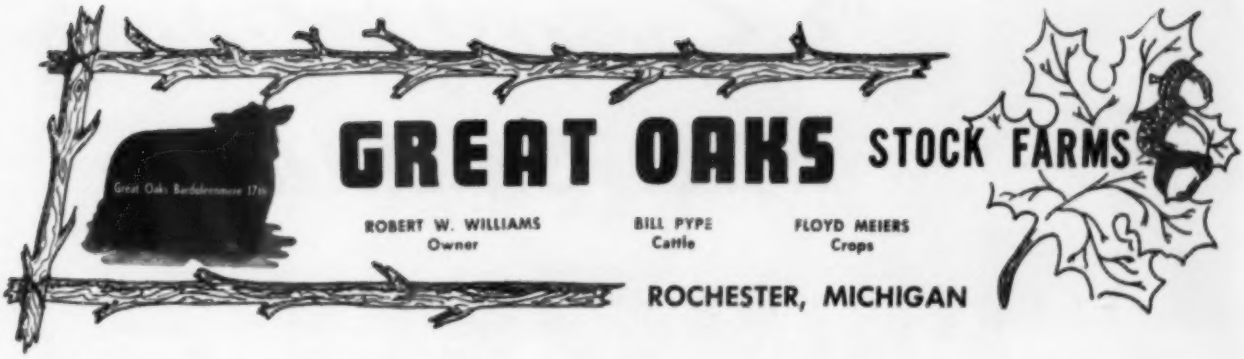

"For the Spring Trade"

We have what we think is an unusually splendid selection of young herd bull prospects to offer at private treaty for the spring bull trade. They are sons of our nationally prominent Great Oaks Bardoleenmere 17th (one of the "Sire of the Year Award" winning bulls in last year's contest) and his top show and breeding son, Great Oaks Bardoleenmere 60th who was champion at many top shows in 1959 and 1960. These bulls are out of top-bred dams sired by some of the most prominent bulls of the breed as the list below will indicate. They range in age from 22 months down to 15 months old and are all ready for service. They are priced reasonably.

5 SONS OF GREAT OAKS BARDOLEENMERE 17th

OUT OF THESE TOP DAMS

1. LUCY 11 OF GREAT OAKS—By Eileenmere 1032d
2. MISS BURGESS T.—By Eileenmere 500th
3. WITCH 10th OF INDIAN CREEK—By Bardolier of Indian Creek
4. PAULINE 2d OF GREAT OAKS—By Bardoliermere 10th
5. ERICALETTE OF GREAT OAKS—By Bardoliermere G. 35th

3 SONS OF GREAT OAKS BARDOLEENMERE 60th

OUT OF THESE TOP DAMS

1. PAULINE GRENADA G. R. 3d—By Black Bardolier of White Gates 3d
2. GREAT OAKS MAID OF BUMMERS 4th—By Bethel Black Mar Jr.
3. BLACKCAP EMPRESS 10th OF G. O.—By Bardoliermere 10th

Write for prices, pedigrees and detail description if you are looking for a top herd sire prospect.

J. B. McCORKLE

"3 Successful Sales Just Completed"

At the H. B. Pyle and the Gleannloch Farms Sales in Texas, and the Model Farms Sale in Illinois, we made averages of $1,000.00, $1200.00 and $1700.00. New female tops were made at each Sale. Enthusiasm was high. It looks as though we are in for another great Sale season. Let's all keep pushing for better Sales and working together.

3 Big Sales Coming Up

MAY 20th

L. B. Pierce and Sons, Woodlawn Farm, 80th Anniversary Sale, Creston, Illinois. This is the oldest, continuous, purebred Angus cattle operation in America. Five generations working at the same job. Woodlawn cattle have made great records in the purebred and commercial man's hands. This firm is now featuring Dor-Mac and Tolan bred bulls. A great cow herd roams the pastures. The Sale cattle are a very superior group.

MAY 29th

J. Garrett Tolan Farms Annual "Cattleman's Holiday Sale", Pleasant Plains, Illinois. The Tolan Show herd again went to the top on the Texas Show circuit, and a bull bred in the Tolan herd, had Second ranking based on the winnings of his Get. Of course, this is nothing unusual, because the Tolans have been near the top continuously for almost 50 years. The above winning was done on their Eileenmere cattle. On May 29th, we are selling 20 Eileenmere bulls — many from the Show herd, and 60 big-bodied Eileenmere females bred to Eileenmere bulls. Possibly the greatest set of females ever offered by the Tolans.

JUNE 24th

Complete Dispersion of the Le Wa Farms Imported herd, at the farm near Lake Forest, Illinois. Selling 125 Direct Imports, the most imported cattle ever offered at one Sale in America. There is a very outstanding proven sire from the Bywell herd. The females all have calves at foot by him or carry his service. The females are a grand lot of individuals with the best of Scotch pedigrees. There has never been anything like this offered to the North America Angus public. Mark your calendar for June 24th.

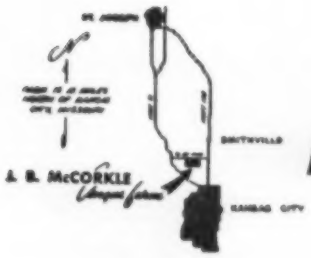

McCORKLE PARK

J. B. McCORKLE, Owner

Telephone:
Kansas City, Mo.
REgent 4-2980

• SMITHVILLE, MISSOURI

EILEENMERE
1480

. . . a synonym for quality

EQUEN PLANTATION

MINTER CITY, MISSISSIPPI

The Aberan Herd

ELEVATE OF EASTFIELD

QUALITY IMPORTED BREEDING

ABERDEEN ANGUS (ABER) (AN)

1959 PERTH SUPREME CHAMPION & SENIOR HERD SIRE

Congratulations to Austin Moody on his very successful All American Bull sale—263 bulls averaged $800. The ABERAN HERD had the top average of any consignor with nine bulls averaging $2,033.89.

Our thanks and best wishes go to all bidders and the following buyers of ABERAN bulls. We stand 100% behind every animal sold.

Mr. William Volkman
Box 300
Selma, California

Dr. Charles A. Sweet, Jr.
Sweet Angus Ranch
3300 Hillside Terrace
Lafayette, California

Wilbur White & Son
Goodland, Kansas

Dr. Bonney
Odessa, Washington

Robbins Ranch
Walsh, Colorado

Morris Doty
Hat Creek, California

Twin Mills Angus Ranch
Ainsly, Nebraska

J. D. Cobb & Sons
Plainview, Texas

WE EXTEND A MOST HEARTY WELCOME TO EVERYONE to visit Edgehill at any time and see the many fine calves by ELEVATE OF EASTFIELD, and ABERAN OB 2 our JUNIOR HERD SIRE.

"Scientifically Breeding Superior Angus of Uniform Quality Type to Ultimately Produce More Edible Protein Per Square Inch Per Pound On The Hoof"

THE Aberan Herd OF Edgehill AT Shadwell VIRGINIA

SENIOR HERD SIRE
ELEVATE OF EASTFIELD

PAUL M. GRINDE, Manager

RAY A. GRAHAM, JR. & RAY A. GRAHAM, III, Owners

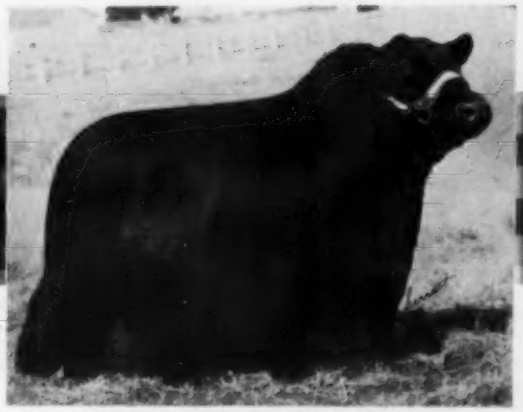

DOR-MAC'S BARDOLIERMERE 120th

Full brother to bull that sired 1959 International Grand Champion Female and International Grand Champion Steer.

THANKS . . .

And our best wishes to the following buyers at our March 20th sale.

Treasure Acres.....Blairsburg, Iowa
Lonny DeWees.....Willis, Texas
Green Valley Ranch.....Willis, Texas
H. B. Pyle.....Richmond, Texas
Clarks Angus Ranch.....Huntsville, Texas
Rocky Creek Ranch.....La Grange, Texas
L. H. Bowie.....Frisco, Texas
Latimer Murfee.....Houston, Texas
Ramsey's 777 Ranch.....Driftwood, Texas
Gorman's JJJ Ranch.....Poteet, Texas
Angus Valley Farms.....Tulsa, Oklahoma
Dr. E. H. Schwab.....Galveston, Texas
Yoakum Angus Farms.....Cypress, Texas
Joe Petitjean.....Thornwell, Louisiana
William Smith.....Houston, Texas
Sinkola Plantation.....Thomasville, Georgia
Isaac Arnold.....Houston, Texas
U T Farms.....Oklahoma City, Oklahoma
E. H. Perry.....Rockdale, Texas
Staley Farms.....Liberty, Missouri
Model Farms.....Mundelein, Illinois
Good Earth Stock Farm.....
.....New Florence, Missouri
Black Mark Farm.....Lewisville, Texas
Licata Angus Ranch.....San Antonio, Tex.
Flying W Ranch.....Hallsville, Missouri
Royal Angus Ranch.....Apache, Oklahoma
Junker Spencer.....Beaumont, Texas
T. B. Porter.....Austin, Texas
C T Ranch.....Miami, Oklahoma
E. G. Rasberry.....Ecleto, Texas
Tom Cowley.....Abilene, Texas

GLEANNLOCH FARMS

REGISTERED ABERDEEN ANGUS

ARABIAN HORSES

MR. & MRS. DOUGLAS B. MARSHALL & SONS, OWNERS

NORMAN McANELLY, MANAGER · GEORGE DAVIS, HERDSMAN

Office: 1710 First City National Bank Bldg.
Phone CA 5-4694 or CA 8-4642

Farm Located: 23 miles N. W. of Houston.
Farm Road 149. Phone SW 5-2725, Tomball

TOMMIE STUART

GEORGE W. GRAHAM

We Proudly Announce...

TOMMIE STUART TO MANAGE 77 RANCH

Tommie Stuart will manage the very practical operation at 77 Ranch subsequent to April 15th. We think he will add to the operation in a great many ways.

Tommie needs no introduction to the Angus breeders and cattlemen of the Southwest. He is a graduate of Texas A & M, served as Fieldman-Secretary for the Texas Angus Association and has managed some of the finest Texas Angus herds.

We plan to continue to make 77 Ranch an operation where sound, practical cattlemen and breeders may come to fill their herd bull needs.

George W. Graham
Owner

Tommie Stuart
Ranch Manager

"77" RANCH

Seventy Seven Ranch
400 First - Wichita National Building
WICHITA FALLS, TEXAS

UT

Dedicated to Breed Improvement With the Accent Always on

BEEF

Our herd bulls are truly the Breed Improving kind with the Accent on BEEF—Bulls that will add uniformity to your calves—Bulls that will add quality to your herd—Bulls with size scale, quality, and all the BEEF—Making characteristics so desirable today.

We still have a few young herd bulls—and always cows and calves for sale.

Mark OCTOBER 25 for the ACCENT on BEEF DAY — Second Production Sale!!

EILEENMERE 1475th

(Pictured above)

His first calves have just hit the ground at U T Farms — a much awaited occasion. We will let you know more about them as they develop.

ANKONIAN 35108

By Homeplace Eileenmere 999-35th, the sire of some of the very top selling females in our past sale and his yearlings and calves dropping now will carry the same mark of quality and will again be featured in our 1961 sale.

LEDGESMERE 41st

An outstanding son of Eileenmere 1150, sire of an International champion female. His daughters were a definite attraction in our past sale. Watch for his calves in the show circuit and also in our sale in 1961.

WOODS INDUSTRIES, INC.

Roy G. Woods, Chairman
Glen Bolles, Manager

UT

OKLAHOMA CITY
OKLAHOMA

Farms

THESE ARE THE BULLS.....

EILEENMERE 375 HBP
"By the $87,000.00, Homeplace Eileenmere 375th".

EILEENMERE DOUBLE 1100th
A double grandson of the noted Eileenmere 1100th.

O. BARDOLIERMERE 12th
Full brother to the International Grand Champion, O. Bardoliermere.

BARD OF BELLANDS 11th
A double bred Bardolier bull. The bull sells as Lot 1.

that Influenced Our Sale Offering

...and these are the Buyers,

Both registered and commercial, who made our sale a success.

Robt. S. Duty, Jr. ..... Houston, Texas
Wm. H. Spencer ..... Conroe, Texas
R. B. Hobbs ..... Needville, Texas
R. G. Fussell ..... Katy, Texas
Dunbar Cattle Co. ..... San Antonio, Texas
Ray McCulloch ..... Fort Worth, Texas
N. B. Chambers ..... Houston, Texas
W. H. Hughes, III ..... Sulphur, Louisiana
E. G. Rasbeary ..... Ecleto, Texas
Wessendorff Cattle Co. ..... Richmond, Tex.
Sid Talley ..... Rosenberg, Texas
Chester Jordan ..... Brookshire, Texas
Treasure Acres ..... Blairsburg, Iowa
Gleannloch Farms ..... Houston, Texas
Bess N. Fish ..... Houston, Texas
Rocky Creek Ranch ..... LaGrange, Texas
Latimer Murfee ..... Houston, Texas
Woods Industries, Inc. ..... Oklahoma City, Oklahoma
Jean W. Beeler ..... Houston, Texas
J. W. Gorman ..... Poteet, Texas
William Clark ..... Houston, Texas
Edward Marcus ..... Dallas, Texas
Lonny De Wees Angus Farms ..... Willis, Texas
J. M. Pettijean ..... Lake Arthur, Louisiana
J. M. Miesch ..... Austin, Texas
F. A. & Shelton E. Breeden ..... Bay City, Texas
H. J. Yoakum Angus Farms ..... Cypress, Texas
E. S. Birkman ..... Tomball, Texas
Wm. A. Smith ..... Houston, Texas
John Ray Polston ..... Tulsa, Oklahoma
Good Earth Stock Farm ..... New Florence, Missouri
Junker Spencer ..... Beaumont, Texas

We also wish to express our sincere appreciation to all the contending bidders.

Dale Flora
Herdsman
Box 705

H. B. Pyle Angus Farms

RICHMOND, TEXAS

1355

A LOOK

1718

at a cow herd

From the modest start of five cows we purchased from Great Oaks in 1955 we now have 100 brood cows. We have attended many sales throughout the country and assembled what we have been told is a great cow herd!

Eileenmere 1032	30	cows
Homeplace Eileen. 999-35	6	"
Mr. Eileenmere	3	"
Eileenmere 1100th	6	"
Eileenmere 1355	26	"
Eileenmere 1718	8	"
Eileenmere 500	1	"
Bardoliermere 10th	1	"
Bardoliermere G. 35	3	"
Black Bardolier of Den Mor	1	"
Bandolier of Anoka 40th	1	cow
Eileenmere 1475	1	"
Prince of Red Gate 19	2	"
Prince of Red Gate 21	3	"
Elan Bardolier	1	"
Eileenmere R. G. 100th	2	"
Eileenmere 1425	1	"
O. Bardoliermere 32	2	"
G. O. Bardoleenmere 17th	1	"
Ankonian 3575	2	"

1616

HOME OF INTERNATIONAL JUNIOR CHAMPION — EILEENMERE 1616

Owners: Mr. and Mrs. Thos. Crawford
Manager: Bill Blume
Herdsman: Steve Carlson

HOLIDAY FARM
Ada-Mich.

NOT ONE - THREE

EVERMERE

A grandson of Homeplace Eileenmere 999-35th out of a granddaughter of Bardoliermere 2d.

In addition to EVERMERE (left) who has been in service in our herd since last summer, Circleview Farms have recently acquired two new young herd sires with established show records and bloodlines to suit the most critical. BARON 4th of MODEL and ELATION 75th of MODEL (pictured below) are already in service (along with EVERMERE) at the head of our herd of

250
BROOD COWS

BARON 4th of MODEL

A grandson of Black Baron of Barnoldby out of a daughter of Newhouse Edwin Erison.

ELATION 75th of MODEL

A son of Elation of Eastfield out of a daughter of Eileenmere 500th.

FOUNDATION BREEDING STOCK FOR SALE

Robert W. Kuhlman
Pres.

Circleview Farms Inc.

900 Taylor School Road

HAMILTON, OHIO

Phone (Seven Mile, Ohio) RA 3-5221

ERMITRE OF HAYMOUNT

The great imported sire at Staley Farms. The only bull who has ever been a champion at both Perth and the Chicago International. He has been shown only twice in his life and was an extremely popular champion on both occasions. The quality of his calves is sensational, they are replicas of their sire. We invite you to see them.

We congratulate Mr. Kenneth Craver, Houston, Texas on the purchase of our consignment to the Houston Spotlight Sale.

Thomas W. Staley, Owner
1401 Armour Road
Kansas City 16, Missouri
Phone: Office, Grand 1-3855
Home, Valentine 1-4153

HOME OF THE 1960
staley
FARMS
INTERNATIONAL GRAND CHAMPION

A. D. (Fred) McWilliam, Manager
Staley Farms
Route #1, Liberty, Missouri
Phone: Kansas City
Regent 4-2900

SPRING PLANNING

. . . for the summer and fall means making plans for your next herd bull.

consider

sons of

MARSHALL of FAULKTON

and

HYLAND MARSHALL 7th

who have been RAPFBI approved.

They are Performance Tested Bulls out of officially classified females, with weaning weights, rates of gain, graded and fertility tested.

If your calves are not up to your expectations, visit a neighbor who is using an Essar bull . . . or visit our ranch and select a bull for your herd that has been Rancher Approved by our RAPFBI Program.

Essar Ranch
Practical Angus of Merit

Owners: Southwest Agricultural Institute
Les Ljungdahl, Mgr. Jim Warnke, Ass't Mgr.
Route 4, Box 176A
SAN ANTONIO 7, TEXAS

LOOK TO ESSAR FOR YOUR NEXT HERD BULLS!

TREASURE ACRES

VINTAGE SALE

SATURDAY, JUNE 3, 1961

BLAIRSBURG, IOWA

10 BEST HEAD DENVER LIVESTOCK SHOW

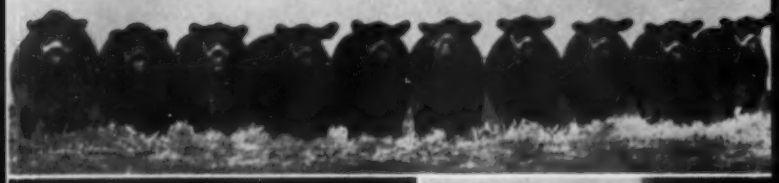

GR. CHAMP. FEMALE 1956 INTERNAT'L

JUNIOR & RESERVE GRAND CHAMP. FEMALE 1956 INTERNATIONAL

GR. CHAMPION BULL 1961 IOWA FUTURITY

OPEN SHOW GR. CHAMP. BULL 1961 IOWA FUT. THE FIRST SON OF EKONOMIST

RESERVE CHAMPION PEN OF 5 BULLS 1961 NATIONAL WESTERN

A TREASURE ACRES SALE CROWD

67 FEMALES

10 Daughters of Ekonomist

50 Great Females Carry His Service

18 Imported Cows Sell

22 Cows With 12 Calves at Side—Many are by Ekonomist

12 Daughters of International Grand Champion Bulls

11 by Eileenmere 1470

This Is
A
Great Group
of
Females Selling . . .
Vintage Crop
Heifers . . .
Cows
From Our Herd

T A BARBARA 6th

A daughter of Ekonomist out of a daughter of the International Grand Champion, Elban Bardolier 3d, right out of our show barn. You will like her type, thickness and quality.

T A EDNA EILEEN

A beautiful-headed daughter of Eileenmere 1470, out of the daughter of the $10,500 daughter of Mahrapo Quality Edna Eileen. She is bred to Ekonomist.

Go Ekonomist . . .

For that American Angus type with the Imported vigor and fleshing qualities.

IMPORTED
EKONOMIST OF GLOAGBURN

1958 PERTH CHAMPION

Featured Sire of Our VINTAGE Bulls

Featured service sire of many females of
championship bloodlines selling

Sire of the Open Show Grand Champion Bull 1961

61 Iowa Futurity Show and Sale

EIGHT TREASURE ACRES

VINTAGE BULLS

FOR SONS OF

EKONOMIST

OUT OF

DAUGHTERS OF

INTERNATIONAL GRAND CHAMPIONS

OR

SIRE OF AN

INTERNATIONAL CHAMPION

OR

PERTH CHAMPION

TURN THE PAGE

VINTAGE SALE BULL LOT 1

EKONOMIST QUENTIN—A very sound youngster of great strength and breed character with unusual depth in the chest floor. His dam is by Eileenmere 1150, sire of our International Grand Champion Female.

VINTAGE SALE BULL LOT 2

T A EKONOMIST 7th—A very tightly-made, strong-topped, well-balanced, young bull out of a daughter of the International Grand Champion, Eileenmere 1050. He is a bull with great fleshing qualities.

EIGHT HERD BULLS SELLING

Select a herd bull out of the Vintage Crop . . .
in popularity the world over . . . Don't try to e

VINTAGE
SALE BULL
LOT 3

T A EKONOMIST 3d—This bull has tremendous depth of body, great type and is standing on a powerful set of legs. He is out of our 1956 International Junior Champion and Reserve Grand Champion Female.

VINTAGE
SALE BULL
LOT 4

TREASU
show ty
is out o
tional G

VINTAGE
SALE BULL
LOT 6

TREASURE ACRES ROBIN—A straight Scotch-bred bull that has a lot of style, is great down his top, with a lot of length and depth to his quarter. He is out of an Imported Ruth of Cobairdy cow.

VINTAGE
SALE BULL
LOT 7

TREASUR
bold-hea
gina cov
their goo

G SONS OF *IMPORTED EKONOMIST OF GLOAGBURN*

EVERYONE A TOP HERD BULL PROSPECT . . .

. . . give your herd that "Scotch Top" that leads
economize with your herd bull... ***Go Ekonomist***

REASURE ACRES BOMBASTIC—This bull has great how type and character and has much quality. He out of a daughter of Mr. Eileenmere, an Interna-onal Grand Champion.

VINTAGE
SALE BULL
LOT 5

EKONOMIST ELATION—A 3/4 Scotch-bred bull out of the top selling cow of the breed in 1958. She is a daughter of the Perth Champion, Elation of Eastfield, and out of a daughter of Homeplace Eileenmere 999-35th.

REASURE ACRES GORDON—A very snappy, stylish, old-headed bull out of a great Buttonwood Geor-na cow. This strain of cows have been noted for eir good heads, and he should be a prepotent bull.

VINTAGE
SALE BULL
LOT 8

EKONOMIST OF TREASURE ACRES 4th—You will like the style, balance and outlook of this young bull. His dam is a wonderful cow coming through the great Tolan Missie strain.

ALL SELL BRED TO . . . **Ekonomist**

18 straight Imported females carry his service — 12 others carry Scotch crosses on their dam's side . . . daughters of Grand Champion Bulls in America and Scotland . . . great show cows . . . dams of great cattle all sell bred to EKONOMIST.

PRIDE OF TREASURE ACRES

Grand Champion Female, Pan American, Mid-South, Arizona and the Iowa State Fair. Junior and Reserve Grand Champion Female, National Western and First Prize Senior Calf 1959 International.

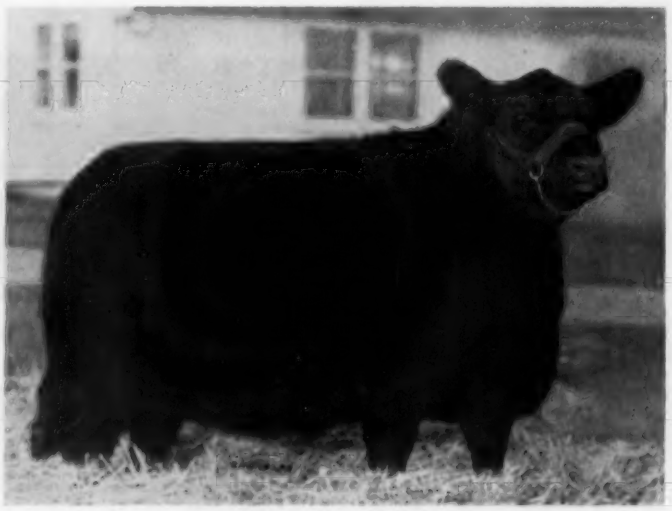

DEMORA VINE OF MARWOOD

One of the most valuable imported foundation cows to sell this year. She has wonderful size and a great breedy head. She will calve by sale day to Ekonomist.

BENT LEE PRIDE 105th

An outstanding female that is strictly a sale attraction by the noted Scotch Champion, Ballot of Belladrum, in service at Ankony, Bent Lee and Myron Fuerst Farms. She sells bred to Ankonian 35206.

STALEY BLACKCAP EMPRESS 16th

A daughter of the popular Scotch and International Grand Champion, Ermitre of Haymount. This one we want to reserve show rights on. She is in the sale strictly as an attraction.

DAUGHTERS OF 6 DIFFERENT INTERNATIONAL CHAMPION BULLS SELL.

DAUGHTERS OF 3 DIFFERENT SCOTCH CHAMPION BULLS SELL.

MARK THE DATE

SATURDAY JUNE 3, 1961

We invite you to attend this great

VINTAGE SALE

SALE HEADQUARTERS
Treasure Acres Farm
Blairsburg, Iowa
Phone: FA 5-3462

SALE MANAGER
Dave Canning
Staunton, Virginia

SALE CONSULTANT
Phil Ljungdahl
Dodge City, Kansas

AUCTIONEERS
Johnston - James - Good

FOR THE JOURNAL
Runnion, Oberkrom, Overholt, Crane

SPECIAL DELIVERY ARRANGEMENTS

Treasure Acres will guarantee that no matter where you live in North America, it will not cost you more than $50 to get any animal home that you buy in the sale, if you make arrangements through the Sale Manager.

It is with much pleasure that we invite our Angus friends to attend Treasure Acres Vintage Sale on June 3. We are very proud of the crop of calves we are selling by our Perth Champion, Imported Ekonomist of Gloagburn. Eight of his best sons are selling, and they are all herd bull prospects. Imported breeding is becoming more and more popular in the United States, and we can see the reason—they cross well with our domestic cattle. We are selling many attractions in the sale . . . many of them out of the heart of our herd . . . 50 head bred to EKONOMIST . . . 18 Imported cows . . . daughters of 6 different International Grand Champion bulls . . . daughters of 3 different Scotch Champions, to mention a few. Mark the date now — June 3 and plan to attend.

For Catalogues, write Dave Canning or

TREASURE ACRES

BLAIRSBURG, IOWA

Paul Benshoof, Owner **Elliott Brown, Manager**

AGAIN AND AGAIN, THE PREPOTENCY OF OUR SENIOR HERD SIRE, EILEENMERE OF WOODBARR, IS FURTHER INDICATED THROUGH THE ACCOMPLISHMENTS OF HIS GET, AND THEIR OFFSPRING AS WELL, IN THE SHOWRING — IN THE FEEDLOT.

KOOLSPRINGMERE, pictured below, was named junior and reserve grand champion open class bull at the recent Eastern Angus Futurity. He is by Millardenmere 45th, a son of "WOODBARR", who is owned jointly by Millarden Farms, Koolspring Farm, Mercer, Pa., and Henry Gruber, New Tripoli, Pa. The top-selling open class bull, KOOLSPRINGMERE was consigned by Koolspring Farm and was purchased by Magee Farms, Bloomsburg, Pa.

KOOLSPRINGMERE

Pictured left to right are Dr. Dean Snyder, general manager of Millarden Farms; John Tait of Koolspring Farm; Robert Houston, manager of Magee Farms; and Raymond Tait of Koolspring Farm.

We, at Millarden, are always happy to know that the descendants of our cattle are doing well for others too. In addition, our policy is to stand 100% behind any cattle that we sell whether it be bulls or females. If you're in the market for young herd sire prospects or other seed stock, inspect our herds at Woodbury or Annville. You are always welcome.

CONGRATULATIONS MAGEE FARMS

Millarden Farms

DIVISION OF

H. E. MILLARD LIME AND STONE COMPANY

ANNVILLE, PENNSYLVANIA
DEAN SNYDER, VMD
MANAGER

WOODBURY, GEORGIA
ROBERT BLALOCK
MANAGER

MAJOR GENERAL C. CHURCHILL MANN, CBE., DSO., CD. (RET.)

View Hulloa Farms

R. R. 3, King City, Ontario, Canada

Phone — Aurora, PArkview 7-4742

To All Aberdeen-Angus Breeders in Canada and the United States of America

CONSOLIDATION SALE 16 June, 1961!!

Dave Canning of Staunton, Virginia, is to be our Sales Manager at a Consolidation Sale at the farm on Friday, June 16, 1961 and has suggested that I write this letter by way of introduction and explanation. Consequently, I shall endeavour to give a general description of our operations here. If you find it of interest and want to have a **Catalogue** of our sale, please write to Dave Canning, Box 1236, Staunton, Virginia or to me here at the farm. This is our first sale to be held at the farm, as we have been building up our herd since 1953 until now.

First of all, about myself—I retired from the Canadian Army in 1949 after 25 years' service which commenced in The Royal Canadian Dragoons, a horsed regiment in those days, and which included duties as Chief of Staff, First Canadian Army in North West Europe and as Vice Chief of the General Staff in Ottawa after the end of the Second World War.

Following my retirement, my wife and I achieved a life long ambition and entered the Thoroughbred Horse and Purebred Aberdeen-Angus business. She handles the horse operations entirely and my sole occupation is the View Hulloa Farms Aberdeen-Angus Herd and the agriculture necessary to support both. We have about 2,000 acres located approximately 25 miles North of Lake Ontario and the city of Toronto, with facilities for 100 horses and about 600 head of Angus. We allow about an hour to reach the Farm from Malton, the International Airport for Toronto or from the Royal York Hotel in Toronto, which is to be the Sale Headquarters. The Sale will be held in our Arena which is 220 feet by 80 feet, with electric lighting and ideal facilities to display our sale cattle, which will be there by dawn on the day preceding the sale.

You may be interested to know that the famous Queen's Plate will be run the day following the Sale at the nearby New Woodbine Race Track. We would be happy to arrange tickets for you if you let us know you would like to go. We do not expect to be having an entry in the Plate this year, but aim to win it sometime.

Now, about the Sale—I have just had the good fortune to purchase the entire and excellent herd of Mr. Peter Lange of Canaan Farm, Esmont, Virginia, numbering some 220 head in all. This herd will be brought to View Hulloa Farms after winter breaks up, and merged with our present herd. Mr. Lange's herd has been well served by the International Senior and Reserve Grand Champion, Ankonian 3537 and by the Junior Champion at the Eastern National, Ankonian 32126. A number of the offerings in our sale will carry their services.

Our first result from the acquisition of Mr. Lange's herd was the realization that the time was at hand when we would have to adjust our numbers to our administrative capabilities and our agricultural capabilities. This necessitates a reduction of about 70 brood cows and heifers and the sale of some of our herd bulls and young bulls. Our intention is to have an annual calf crop of around 400 so that we can offer 70 to 85 heifers of breeding age at our annual sale which we plan to have each year on the day preceding the Queen's Plate in mid June.

Both herds have been built up at a very considerable expense, and by strict culling, and it is unfortunate from my point of view that we cannot retain them all in the View Hulloa Farms herd. However, from your point of view, our Consolidation Sale will present some very real opportunities indeed for buyers to acquire really strong additions for their own herds.

Our farm manager, Jack Nicoll, who has been with me since 1940 in the Army and ever since, demonstrated his judgment of Angus cattle at the recent Ankony Sale, in Rhinebeck, New York, when he selected—at $10,000 the senior bull calf, Ankonian Balinesian, who went on to win his Class at the International in Chicago. A few of our offerings will be carrying his service by Sale time.

A considerable number of our foundation females came from Mr. E. P. Taylor's excellent Windfields Farm Herd, some having been raised there, and some being part of his purchase of the famous Highlands Herd in Virginia in 1954, which, of course, was featured by the $55,000 Tolan's Bandolier. A number of our females, are either sired by Tolan's Bandolier or have had calves by him. At the same time (Mar. 1955) we purchased a son of the imported Stype Gudrun. Our more recent bulls include Royal Prince of Elm Grove, bred by Malcolm Bailey, past president of the Canadian Association. This bull brought the highest price ($2,800) ever paid at the Toronto Bull Sale. He made a record of 3.13 lbs. average daily gain when on test, and has done well for us in service since 1958. Bandolier of Wynyates 2nd the Champion at the same sale, whose sire was the well known Evader of Agincourt who did so well in the Carr Hatch herd at Unionville, and Black Mask of Don Head 10th, a son of the imported Black Mask of Barnoldby, together with two young bulls just ready to enter service—Bardoliermere of Chanbay the 15th and Stype of View Hulloa 5th, completed our herd bull battery until the arrival of the two herd sires with the Lange herd.

Providing that Transportation and Insurance arrangements are made through the Sale Management I am prepared to deliver to purchasers, at my expense, to any destination in Canada or the United States, except Hawaii or Alaska all animals selling for $800.00 or more, or any purchase totaling $3,500.00 or more. Naturally this will appear in the catalogue also.

It is my hope that this Sale will be of interest to the Angus Breeders in North America generally, and that many will send for the Sale Catalogue and either attend in person or be represented at it on Friday, June 16, 1961 at the Arena on the Farm.

Yours sincerely

Churchill Mann

Churchill Mann

J. GARRETT TOLAN FARMS ANNUAL

"Cattleman's

MONDAY, MAY 29, 1961 at the farm near

SELLING 20 BULLS

show bulls of the present
herd bulls of the future

10 by Eileenmere 1100th. Others by Eileenmere 1475th, Eileenmere 1616th, Eileenmere 1665th.

TOLAN'S EILEENMERE CATTLE HAVE AN UNEXCELLED SHOWRING RECORD

TOLAN'S CAREER SHOW RECORD

845 First Prize Winners **385 Champions**

TOLAN'S INTERNATIONAL RECORD

102 First Prize Winners **58 Champions**

TOLAN'S 1961 SHOW RECORD

DENVER
4 First Prize winners
2 Champions
Reserve Grand Champion bull

FORT WORTH
4 First Prize winners
3 Champions
Grand Champion bull

SAN ANTONIO
9 First Prize winners
3 Champions
Grand Champion bull

HOUSTON
5 First Prize winners
2 Champions
Grand Champion bull

AMARILLO
4 First Prize winners
3 Champions
Grand Champion bull

TOTALS: 26 BLUES — 13 CHAMPIONS

BEST THREE BULLS — 5 times a winner
BEST TWO BULLS — 4 times a winner

What Tolan Farms Eileenmere Bulls Have Done For Others They Can Do For Your Herd

TT EILEENMERE 500th
International Reserve Grand Champion bull. His Get and service sell.

EILEENMERE 1100th
Sire of Champions and 21 First Prize winners at the International. Sons and daughters sell. His service is a feature.

MR. EILEENMERE
International Grand Champion bull. His Get and service sell.

Auctioneers:
Roy Johnston
Hamilton James
Paul Good

FOR CATALOGS address:
J. B. McCorkle, Sale Manager
Smithville, Missouri

Holiday Sale"

PLEASANT PLAINS, ILLINOIS

EILEENMERE 1665th
Many times a Champion. His Get and service sell.

SELLING 60 FEMALES

heifers with show records
heifers from the show herd
show cattle of the future
history-making females

26 by Eileenmere 1100th. Others by Mr. Eileenmere, TT Eileenmere 500th, Eileenmere 1616th, Eileenmere 1665th, Eileenmere 1475th.

EILEENMERE 1616th
International Junior Champion bull. His Get and service sell.

Bred to
25 to Eileenmere 1100th, 15 to Anokamere 50th, Others to Eileenmere 1616th, Eileenmere 1475th, Eileenmere 1665th, Mr. Eileenmere, TT Eileenmere 500th.

EILEENMERE 1475th
The Power-Packed bull. His Get and service sell.

Please come by the farm on Sunday, May 28th and see this herd and stay for the Get-together.

ANOKAMERE 50th
A great Champion. A popular sire. His service sells.

THE FACTS:

Eileenmere 1100th, and his son, Eileenmere 1480th, were the high point sires on the Texas circuit.

FORT WORTH
8 First Prize winners
3 Champions

SAN ANTONIO
13 First Prize winners
6 Champions
First — Both Gets

HOUSTON
10 First Prize winners
5 Champions
First — Both Gets

RESUME OF WINNINGS:

31 out of a possible 60 First Prize winners
14 out of a possible 30 Champions
4 out of a possible 6 First Place Gets
Other Eileenmere bred cattle did considerable winning.
A son of Eileenmere 1100th sired the following winners at the 1961 Baton Rouge, Louisiana Show.

Grand Champion female
Reserve Grand Champion female
Junior and Reserve Grand Champion bull
Reserve Senior Champion bull
First Senior Get of Sire
First Junior Get of Sire
10 First Prize winners

J. GARRETT TOLAN FARMS
PLEASANT PLAINS, ILLINOIS

Typical Farms.....

TUESDAY MAY 30, 1961

12 BULLS • 40 FEMALES

ILLINI BARDOLIERMERE . . . the bull with a million friends.

ILLINI BARDOLIERMERE

Senior and Grand Champion bull at the Houston Fat Stock Show for George Stoerger and Sons, Monticello, Illinois. From left to right—Judge John Tolan; T. B. Porter of Austin, President of the Texas Angus Association; Ronald Blackwell, secretary of the Texas Association; George Stoerger, Jr., at the halter of the champion.

Houston Stock Show — Grand Champion
Illinois State Fair — Reserve Grand Champion
Indiana State Fair — Grand Champion
Du Quoin State Fair — Grand Champion

International — 2d prize summer yearling

Write for Catalog . . .

George Stoerger & Sons

MONTICELLO, ILLINOIS Phone 6501

Production Sale

MONTICELLO, ILLINOIS

at the farm

65 miles east of Springfield

SELLING 12 BULLS . .

ALL SONS OF ILLINI

10 big rugged 2 year olds, with an exceptional amount of quality. Three from 1960 show string, all by strictly Eileenmere-bred dams.

2 top 1960 bulls—show prospects. The 2 best bull calves of our 1960 calf crop.

30 DAUGHTERS OF ILLINI

20 Daughters of Illini, bred to TF Bardoliermere 10th, our Junior herd sire. They are strictly quality cows. Many will have calves by sale day.

10 Outstanding Open Heifers by Illini. These are the top of the 1960 calf crop — all of show calibre.

10 Granddaughters of Mr. Eileenmere, bred to Illini, some will calve by sale day. Others close to calving.

All Bulls Will Be Fertility Tested and Bred Heifers Pregnancy Tested.

For Further Information Contact

SALE CONSULTANT—AUSTIN MOODY
LONGMONT, COLORADO

Special Representatives—Floyd Dievert, Danville, Kentucky or James Stoerger, Loda, Illinois

Auctioneers
Ham James — Ken Coulter

FREE DELIVERY: Anywhere in Continental United States or Port of Entry on all animals selling for $700, or a total purchase of $2500 by one buyer.

Angus Journal
Jim Rentz — Dale Runnion

A get-together will be held at TYPICAL FARMS the evening of May 29th

Attend the Cattleman's Holiday Sale, May 29

Write for Catalog . . .

George Stoerger & Sons

MONTICELLO, ILLINOIS Phone 6501

Gorman's FIRST SALE

OF REGISTERED ANGUS CATTLE

SATURDAY

May 6, 1961

AT GORMAN'S JJJ RANCH

SALE STARTS 12:00 NOON

POTEET, TEXAS

SELLING 125 LOTS

50 COWS — WILL HAVE CALVES AT SIDE

50 BRED COWS — 25 BRED AND OPEN HEIFERS

Featuring *the get and service of Eileenmere* 1771, *Eileenmere* 1897, *Dor-Mac's Bardoliermere* 16, *Dor-Mac's Bardoliermere* 134, *Essar Marshall* 5 *L* 7, *Essar Marshall L* 37.

O. BARDOLIERMERE 2d
Sire of Dor-Mac's Bardoliermere 134 and Dor-Mac's Bardoliermere 16th.

We have calves on the ground now by "134th" and they will be available for inspection on sale day. Those that have seen them have commented most favorably about the quality of these calves.

Auctioneers: Ray Sims and Guy Shull

Sale Headquarters: Menger Hotel, San Antonio, Texas

Attend our get-acquainted party at the Menger Hotel 6:30 P. M., May 5.

The cattle Mr. Gorman and Jess Bryce have selected for this sale are one of the most impressive groups of females I have seen — the real answer to the cattleman's demand for size. quality, breed character and proven ability to produce bulls or females of breed-improving quality. Mr. Gorman has been in the Angus business 12 years. This is his first sale. I believe this is one of the top herds ever developed in the Southwest. Plan now to be at the sale May 6—you will be glad you came.

—Phil Ljungdahl

AN EXTRA SPECIAL ATTRACTION
Lot 1
Bella 92 of Bates

A Bandolier Bred cow — with a November 19 Heifer Calf sired by Ermitre of Haymount, the 1960 International Grand Champion Bull. This is a show calf—the first daughter of the champion to be sold in the Southwest.

For Catalogs
or Reservations, Contact

J. W. Gorman
1107 Milan Bldg.
San Antonio, Texas

Jess Bryce, Mgr.
Gorman's JJJ Ranch
Poteet, Texas

or
Phil Ljungdahl, Sale Manager
Box 1199
Dodge City, Kansas

Gorman's JJJ Ranch

POTEET, TEXAS

JJJ REGISTERED ABERDEEN ANGUS JJJ

J. W. GORMAN, Owner **JESS BRYCE, Manager**

IMPORTED ELATION OF EASTFIELD

Perth Junior and Reserve Supreme Champion
Featured sire of our recent sale

MANY THANKS TO THE BIDDERS AND THESE BUYERS:

Hackberry Farm	Long Grove, Ill.	Holiday Farm	Ada, Mich.
Rancho Regina Coeli	Grayslake, Ill.	Rainbow Ranch	Tulsa, Okla.
James Archer	Hartford, Wis.	Angus Valley Farms	Tulsa, Okla.
H. B. Pyle	Richmond, Tex.	Roger Tarr	Earlville, Ill.
Elburn Farm	Bedford, Iowa	Lancaster Lands	La Grange, Mo.
Angela Acres	Dayton, Ohio	Treasure Acres	Blairsburg, Iowa
J. C. Holbert	Bettendorf, Iowa	Circle View Farms	Hamilton, Ohio
Summer Fair Ranch	Monte Bello, Que.	Findley Bros.	Beloit, Wis.
Glennloch Farms	Tomball, Tex.	Leo Dailey & Son	Philo, Ill.
Ramsey's 777 Ranch	Driftwood, Tex.	Larkin Bailey	Tulsa, Okla.
Flying W Ranch	Hallsville, Mo.	Bernard Pedretti	Prairie du Chien, Wis.
Blue Sky Farm	Kearney, Mo.	Richard Faulkenburg	Aurora, Ill.
U T Farms	Oklahoma City, Okla.	The Rookery	Congerville, Ill.
Circle P Ranch	Rockdale, Tex.	Ivanhoe Farms	Mundelein, Ill.
Ben Studer	Wesley, Iowa	Briggs & Boyden	Wellington, Ill.
Max Goldberg	Fargo, N. D.	Mildred Semler	Kansasville, Wis.

Birch Bell — St. Andrews East, Quebec, Can.

FOUR SONS OF "ELATION" AVERAGED $3238 AND BUYERS FROM 10 STATES PURCHASED 60 LOTS FOR THE YEAR'S TOP SALE AVERAGE OF $1709.

Our best wishes go with our cattle to their new homes. The calves by ELATION have successfully met competition from the Atlantic States to the Rocky Mountains, and I am sure many great things will be heard from this offering in the future.

Put Model Farms Angus to work for you. We have a sizable, high-quality herd where wide selection is available. You are always welcome at Model Farms.

ED MANNING, Owner
WALT DAVIES, Manager

MODEL FARMS

MUNDELEIN, ILLINOIS

Dwight Angus Farm's

MONDAY,

12 NOON
AT THE FARM

To My Fellow Breeders:

Twenty years ago we purchased our first Angus from French Broad Farm, then at Dandridge, Tenn. To head this group we bought Erinthian 14th of French Broad, who was being fitted for the show string. A full brother, Erinthian 5th of F. B., was first in class at the International. Dorman Huggins was doing well with the French Broad cattle at the shows of that time. I travelled many miles and saw many herds of Angus cattle before I found Angus that I thought were as good as I had seen at French Broad.

Several years later, after these cows, and some of their calves, were in production. I began to study the pedigrees several generations back. I then learned the reason for the performance of several of the outstanding cows — they carried a strong concentration of the blood of Perinthian, a bull that was Grand Champion at shows in the British Isles, Supreme Show at Perth, and Grand Champion of the 1920 International. Batunian 4th of F. B. was a double grandson of Perinthian. Rosemere Blackbird Lass was a great show cow and one of the great producing females at French Broad. Idolmere was a son of Oakville Quiet Lad used at French Broad, and shown to the Grand Championship at the 1919 International. Eileenmere 32d, Eileenmere 61st, and Eileenmere 85th were prominent in pedigrees of cattle I started building with. Pride McHenry 119th was the foundation for the Petunias that came to be so famous at French Broad and in many other herds.

Erica 6th of Woodmont was the maternal grandam of one female and great grandam of another of our first purchase from French Broad. She was a great show cow in the early twenties. I have been told by Jimmie Duff and by John Beaton, both herdsmen at French Broad, about what a wonderful cow Erica 6th of Woodmont was—they remembered her from thirty years back, and neither of them knew I had direct descendants of this old cow. Our Ericmere and Eric Lad bulls all descend from the two Erica cows that we call Woodmont Ericas.

Fifteen or sixteen years ago I was showing Otto V. Battles the pedigree of our bull, Ericmere of Dwight. He immediately noticed that Erica 6th of Woodmont was a daughter of Erica 5th of Rosemere, who was one of the greatest heifers he had sold to that day. We have produced many of our best breeding bulls on the farm, and they are out of these Woodmont Erica cows.

My early training about Angus came from J. Garrett Tolan, Otto Battles and Dorman Huggins. I was willing to listen to the breeders that I thought were getting the job done well.

Our herd is built predominantly around French Broad, Rosemere and Tolan breeding, strong in the blood of Earl Marshall, Black Woodlawn, Oakville Quiet Lad, Glenfoil Thickset 2d, Eileenmere 4th, Eileenmere 32d and Idolmere. We own jointly with Airy Hall, Ankonian 3594th, a son of "999-35th", and are now using a son of the International Grand Champion, Dor-Mac's Bardoliermere 60th.

The cow herd is made up of Rosemere Barbaras, Prides, Blackbirds, Eileens, Epponias and Ericas; Petunias, Pride M of French Broad, Jipseys, Mignonnes, Jilts, Georginas, Edwinas, Elba Ericas, Coquettes, Glencarnock Zeras, Rosemere Queen Mothers and others.

We are selling daughters of Eileenmere 500th, O. Bardoliermere, OB 13th, Eva's Bandolier Lad and Mole's Hill Eileenmere 78th. We are selling many that are as good as we are keeping because I want the buyers at our "20th ANNIVERSARY SALE" to get some of the best we have.

Our farm is small and I need to plant more of the land in grass to use on our roadwork; when this is done, I can then take care of a larger number of cattle.

We have picked our 20th year with Angus to do this, and after all, I think twenty years is long enough to go without having a sale.

We hope you can be with us on June 12th and see what we have been doing these twenty years.

Sincerely,

Dwight Kennedy

Dwight Kennedy

No. 57-628 BARBARA OF DWIGHT 13th
One of the most wonderful Rosemere Barbaras produced by this herd.

No. 60-174 BLACKCAP JUDY 4 OF DWIGHT
The stylish head and great character that the Dwight Kennedy cattle are noted for. Dam of this heifer and several sisters sell.

AUCTIONEERS:
Paul Good and Bobby Wilson.

ACCOMMODATIONS:
There are excellent motels in the Claxton area. Trains and planes will be met at Savannah on request. The farm is just five miles from the Savannah Airport.

SALE HEADQUARTERS:
The Farm.

FOR CATALOGS
Write or call—Dave Canning, Sale Manager, Canning Land and Cattle Company, Box 1236, Staunton, Virginia. Phone 885-1271.

20th Anniversary Sale

JUNE 12, 1961

CLAXTON, GEORGIA

"Some of the Good Heifers Selling"

No. 60-169 MIGNONNE OF DWIGHT

Taken as a show heifer, she is now one of the great producing cows in the herd—one of the famous Mignonnes.

No. 58-557 K B MAID OF BUMMERS 5

A top show heifer bred by Keefauver Brothers—she and her descendants sell in this sale.

No. 58-561 QUEEN OF DWIGHT 12th

Another one of the many great descendants of the Rosemere foundation in this herd; one of the Rosemere Queen Mothers selling.

No. 58-567 A Group of Top Heifers selling, all by Ankonian 3594.

Statement by the Sale Manager

The day Dwight Kennedy bought his first cattle I met him at the sale at Vidalia, Georgia. He bought the top that day, and I have seen him buy the tops many times since.

For his "20th ANNIVERSARY SALE" he is going all out in offering a generous share of his herd. The bulls selling are headed by his Mole's Hill Maximilian 1186th, the first son of International Grand Champion, Dor-Mac's Bardoliermere 60th, sold at auction. The dam of this bull is by the great "999-35th"; the second dam by Glencarnock Eric of Cremona; and the third dam by Eventuation of Page. What a pedigree! There are many outstanding sons and daughters of his in the sale, and being retained in the herd—they are evidence of this bull's outstanding prepotency. Two-thirds interest and full possession will sell. In addition there is a great group of young bulls selling, including an outstanding grandson of the noted Eric Lad 4th of Dwight.

The females include a great group of cows, many with calves at foot and rebred. There is a great imported Jipsey cow, granddaugher of President of Gaidrew; there are daughters of such famous bulls as Eva's Bandolier Lad, Mole's Hill Eileenmere 78th, International Grand Champion Ankonian OB 13th, the imported Koran P of Balfron, the famous C. V. Whitney bulls—Homeplace Eileenmere 210th and Whitneymere 150th, International Grand Champion O. Bardoliermere, the International First Prize winning Mole's Hill Eileenmere 79th, and many others. There will be a fancy group of open heifers, an outstanding group of bred heifers and some 40 head of cows right from the heart of the herd, many of them with calves at foot.

There will be nearly 100 head, all told. Really a great array of outstanding blood.

—Dave Canning

Dwight Angus Farm

Owner: Dwight Kennedy **Manager: Bill Berger** **Herdsman: Preston Clifton** **CLAXTON, GEORGIA**

THE GLENANGUS HERD

. . . has been sold

to

Miss Louisa d'A. Carpenter
Springfield Farm
Rock Hall, Maryland

We are pleased that our herd, selected over the years, will be kept together. We wish much success to Springfield Farm with this fine herd.

—Larry MacPhail

Larry MacPhail
Glenangus
Bel Air, Maryland

⅓ INTEREST IN DOR-MAC'S BARDOLIERMERE 114th

⅓ INTEREST BRINGS $7,600

Sells To

RALPH DRAKE

McLeansboro, Illinois

At Auction In Our February 17 "All 114th" Production Sale

We are happy to become partners with Ralph Drake, McLeansboro, Illinois in ownership of Dor-Mac's Bardoliermere 114th now our $22,800 bull. The "114th" is proving to be a great breeding bull and is a great asset to our herd.

It was a pleasure for us to see such a large crowd at our February 17th production sale. We were especially happy to see the strong interest that was given to the "114th" and his calves. Eleven 1960 bull calves by the "114th" averaged $445.

Summary

11⅓ Bulls	$12,500, average	$1,103
44 Females	14,170, average	322
55⅓ Lots	26,670, average	480

DOR-MAC'S BARDOLIERMERE 114th 2592968
Full brother to the 1959 International Grand Champion Bull.

While in Southern Illinois, stop and visit our herd and see the "114th" and his calves.

LAKE VIEW ANGUS FARM

RICHARD DOTY & SON

BENTON, ILLINOIS

"The Champions"

International Grand Champion

"MAXIMILIAN"

DOR MACS BARDOLIERMERE

60th

International Reserve Champion

HOMEPLACE EILEENMERE

35th

International Reserve Champion

"AMBASSADOR"

ANKONIAN

32-233

We invite you to Mole's Hill to see these Herd Sires and their calves . . . . .

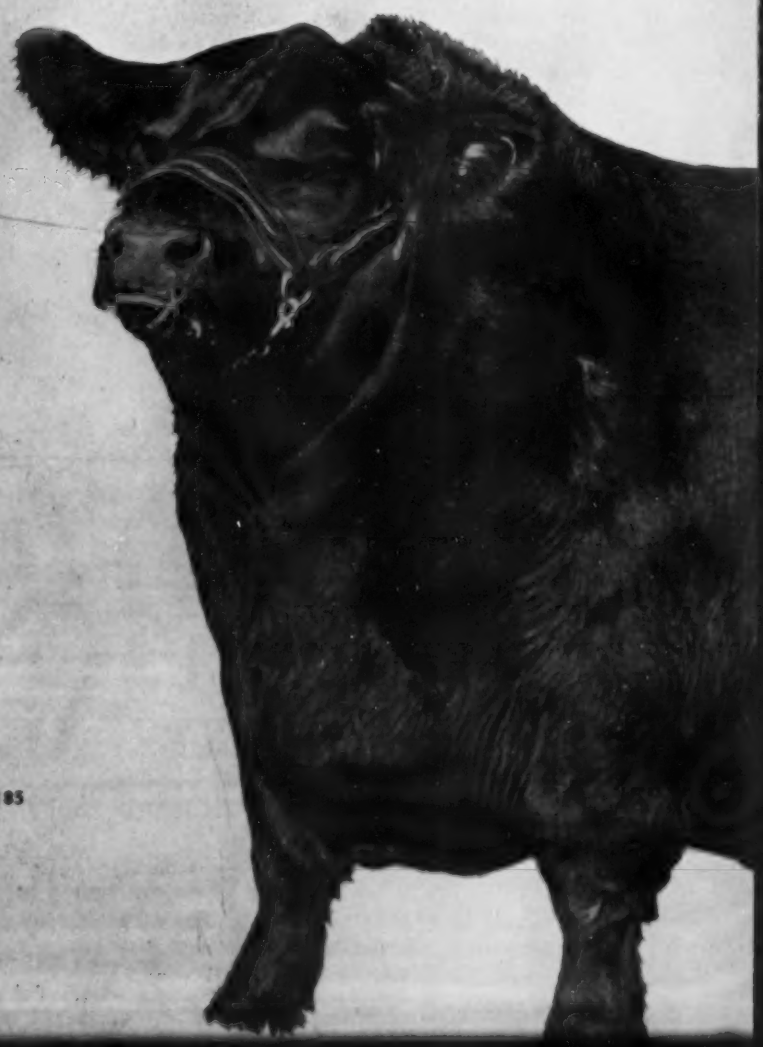

FOR SALE:

15 Cows
bred to The Champions

10 Herd Sires
Sons of The Champions

Ready for Service

MOLE'S HILL FARM

THEO. S. RYAN SHARON, CONN.

JIM KEEN, Manager
RFD Millerton, N. Y.
Phone Sharon EN 4-5185
MICK COLVIN
HAROLD STONER
Herdsmen

NEWS...from your association

MAY, 1961

SEVERAL IMPORTANT RULE CHANGES were approved at the March meeting of the Board of Directors. After considering various recommendations made at last Fall's research conference in St. Joseph, the Board voted to permit the classification of yearlings from the AHIR program. This means calves entered in AHIR can be classified at 12 months of age.

AT THE SAME TIME THE BOARD VOTED APPROVAL of a "dual" classification scoring system. Bulls up to 24 months of age, and females up to 40 months or until they have had two calves (whichever comes first), will receive "yearling" scores. Older animals will receive "mature" scores. On classification certificates the scores will be labeled "yearling" or "mature".

IF YEARLINGS REMAIN IN THE SAME HERD they must be re-classified as "mature" animals. Yearling scores terminate when bulls reach 24 months of age and when females are 40 months (or when they drop their second calf).

THE BOARD ALSO APPROVED SEVERAL processing changes in the AHIR program. Annual "coded" reports will be sent to AHIR herd owners each year. Breeders will be able to identify their own sire groups, but not those of other participating owners.

ARTIFICIAL INSEMINATION RULE 5 was changed by Board action to avoid any mis-interpretation. This rule now provides that: "Females sold may be artificially inseminated by the seller in accordance with the actual terms of sale, provided the seller is the owner, or one of the co-owners of record of the sire; and further provided that the produce of only one such artificial conception eligible for registration shall be recorded". The Board also discussed other possible changes of the artificial insemination rules as they are related to the multiple ownership of sires.

A THOROUGH STUDY OF NUMEROUS ELECTRONIC DATA PROCESSING systems also was made by the Board. The Directors and several staff members attended a demonstration in Kansas City to further investigate the various systems available. New processing devices will greatly increase the efficiency and speed of office work and save storage space.

THESE MACHINES HAVE THE ABILITY to print three generation pedigrees on certificates of registration and transfer at terrific speeds. The Board will give more detailed study to an Electronic Data Processing system at its June meeting.

APPOINTED CHAIRMAN OF THE 1962 NATIONAL WESTERN ANGUS bull sale committee was Lewis B. Pierce, Creston, Illinois. Other committee members are Roy G. Johnston, Belton, Missouri; Dick Nobis, Davenport, Iowa; Frank Gwerder, Walnut Grove, California; and Milt Miller, sale manager.

EXTRA VALUE OF ANGUS CARCASSES eventually is reflected back to prices paid for Angus feeder calves, creating stronger demand for commercial Angus breeding stock. The "plus" value of Angus beef is indicated by the value of carcasses from Black steers in the 1960 International Quality Beef Contest.

ANGUS STEERS IN THE CONTEST made a tremendous record in loin-eye area, marbling, and other important traits, but they showed up their competition most effectively through their extra value. This was another point proving "They're Worth More If They're Black".

CARCASSES FROM ANGUS STEERS numbered 126. They were worth $44.32 per cwt. on the rail. The 152 carcasses of other breeds were worth an average of $43.38. This 94 cents per cwt. Angus advantage is about a penny a pound, or $5.64 on a 600 pound carcass. Angus carcasses were worth 86 cents per cwt. more than the next closest breed, or $5.16 per 600 pound carcass.

ANGUS ADVANTAGE OF $5.64 PER STEER, when applied on a big cooler full of carcasses, has considerable economic significance to packers. This is the basic reason why the Blacks out-sell other breeds at the nation's major markets.

IN THE FIRST THREE MONTHS OF 1961 a total of 144 loads of Angus topped huge Chicago market, biggest quarterly total for one breed in history. Other breeds topped the market in January-February-March only four times.

MARKET-TOPPING DOES NOT TELL ENTIRE STORY of Angus strength. For example--One day in March prime Blacks topped at $28.35, five Angus loads brought $28.25, over twelve loads sold at $28, eight brought $27.75, and fifteen sold for $27.50. Only one load of the next breed brought $27.50. The bulk of that breed's steers sold at $26.50 or lower.

ALL LIFE MEMBERS OF THE ASSOCIATION have received nomination blanks for delegates to the 78th annual meeting in Chicago. Every member is entitled to nominate one active Life Member from his own state. Be sure your nomination is mailed back to Association Headquarters by July 31.

MEMBERS OF THE JOHN B. BROWN MEMORIAL TROPHY Committee for 1961 are Directors James R. Hancock and Dick Nobis, and Fieldmen Lyle Haring, Ronnie Blackwell, and Ray Buchanan. They will select the Outstanding Angus Herdsman of the Year who will receive the coveted award at the annual Herdsmen's Banquet at the International. Send nominations to any member of the Committee.

LIST OF COMMERCIAL CATTLE FOR SALE is available from Public Relations Department. It includes more than 23,000 head of Angus and Angus crossbreds from herds in 32 states. Of special interest are nearly 11,000 feeder steers listed for sale now or for fall delivery.

ALL STATE AND LOCAL ANGUS ASSOCIATIONS and leading beef cattle extension workers have received this list. Copies also have been sent to the secretaries of 25 state and national cattlemen's organizations.

REPRINTS OF ALL THE TALKS AT THE RECENT American Angus Conference will be available soon. Write the Association's Public Relations Department in St. Joseph.

NOTES FROM THE American Angus Association

Kitty Kurtis Becomes First Commercial Angus Herd To Be Officially Classified

Kitty Kurtis Farms recently became the first herd of commercial Aberdeen-Angus in the U. S. to be officially scored in the herd classification program of the American Angus Association. All herds classified previously were purebred registered Angus, but recent action by the national group's board of directors allows commercial herds to enter the program.

The Kitty Kurtis operation, with a purebred unit at Tecumseh, Michigan, and a commercial unit in the northern part of the Wolverine state at Harrison, is managed by William K. Brown. During the herd classification session 34 registered cows were classified and 183 commercial cows were given official scores.

Animals entered in the national organization's herd classification program are inspected by official classifiers who give them a score based on 100 being perfect. Each animal is compared to an ideal for the breed.

In addition to the classification program, the Kitty Kurtis herds also are enrolled in the Association's Angus Herd Improvement Record, a production testing program in which calves are graded and weighed at weaning age. Later, they are classified as yearlings and weighed again to get records of their weight-gaining ability up to one year of age.

The farms also plan to obtain records of the carcasses of steers produced in the herd to obtain information about their meatiness and quality of beef.

The American Angus Association is the only major beef breed group which conducts these programs. They are designed to offer breeders official records, kept on file at the National Office in St. Joseph, Missouri, for use in improving the level of quality and productiveness of their herds. The programs may be used by commercial Angus herds where accurate identification of animals is available.

■

STUDENTS SEE AHIR PROGRAM IN ACTION

On hand recently to watch the American Angus Association's Angus Herd Improvement Record (AHIR) program in action at P. K. Pratt's farm near Walnut, Iowa, was a group of 23 animal husbandry students from the University of

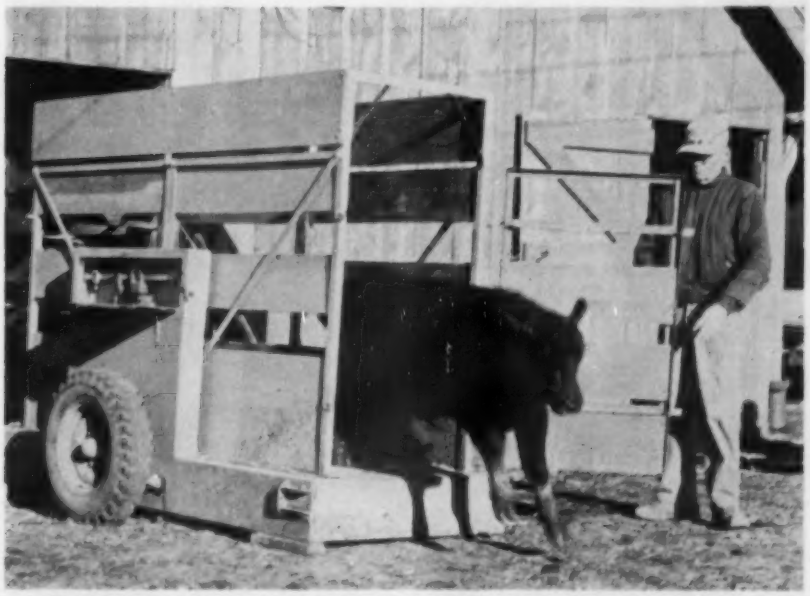

Official weigher of calves in the P. K. Pratt herd at Walnut, Iowa, which are entered in the American Angus Association's Angus Herd Improvement Record (AHIR) program is Marshall Nelson of Harlan, Iowa. Demonstration of weighing and grading calves was put on recently for animal husbandry students of the University of Nebraska. Dr. Robert C. de Baca of Iowa State University did the grading. —photo by American Angus Association

3201 Frederick Blvd., St. Joseph, Mo.

OFFICERS

President
WILLIAM W. BRAINARD, Jr., Marshall, Virginia

Vice-President
GEORGE W. GRAHAM, Wichita Falls, Texas

Treasurer
W. A. RAFFERTY, Morocco, Indiana

Secretary
FRANK RICHARDS, St. Joseph, Missouri

Director of Public Relations
LLOYD D. MILLER, St. Joseph, Missouri

Executive Assistant
LYLE V. SPRINGER, St. Joseph, Missouri

TERMS EXPIRING 1961—Allan A. Ryan, Rhinebeck, New York; James Quisenberry, Jr., Winchester, Kentucky; Duane Clark, Worthing, South Dakota; Lewis B. Pierce, Creston, Illinois; George W. Graham, Wichita Falls, Texas.

TERMS EXPIRING 1962—James R. Hancock, New Franklin, Missouri; Herbert Cline, Bussey, Iowa; L. W. Turner, Forest, Virginia; Charles Meade, Camden, Indiana; A. J. Schuler, Jr., Chapman, Kansas.

TERMS EXPIRING 1963—Roy G. Johnston, Belton, Missouri; H. Dick Nobis, Davenport, Iowa; Eric C. Biedenharn, Vicksburg, Mississippi; Frank Gwerder, Walnut Grove, California; Earl Dugger, Tulsa, Oklahoma.

Executive—Hancock, Pierce, Ryan

Finance—Biedenharn, Turner, Gwerder

Member and Public Relations—Ryan, Cline, Johnston

Planning—Pierce, Hancock, Quisenberry

Technical—Cline, Biedenharn, Dugger

Rules—Johnston, Schuler, Dugger

Arbitration—Quisenberry, Clark, Schuler, Nobis

Classification—Clark, Meade, Nobis

Records—Meade, Gwerder, Turner

(The president and vice-president are ex-officio members of each committee. The first named member is the committee chairman and all correspondence should be addressed to him.)

FIELD REPRESENTATIVES

Director of the Field Staff
MILT MILLER, St. Joseph, Missouri

DALE BAIRD, Route 3, Wilmington, Illinois

RONALD BLACKWELL, 3504 Katrine, Ft. Worth 17, Texas

RAYMOND W. BUCHANAN, 1510 South Twelfth St., Fargo, North Dakota

JESS R. COOPER, 420 Lakeside Drive, McPherson, Kansas

JAMES V. COYNER, Box 167, Warrenton, Virginia

LYLE HARING, De Witt, Iowa

VERN H. KERCHBERGER, 131 Spring Valley Road, Donelson, Tennessee

WILLIAM S. ROCHE, Box 364, Lodi, California

WILLIAM A. TERRY, 2687 Fairlane Drive, Doraville, Georgia

DOUGLAS A. WOOD, Box 837, Meridian, Idaho

DEAN R. HURLBUT, Director of Junior Activities, St. Joseph, Missouri

ROBERT C. SNYDER, Assistant Public Relations Director, St. Joseph, Missouri

DAVID J. MILLER, Public Relations Assistant, St. Joseph, Missouri

Nebraska. Lyle V. Springer, executive assistant of the Association, conducted the demonstration.

The weighing and grading of Pratt's weaned calves was done by Dr. Robert C. de Baca of Iowa State University, who is in charge of the University's on-the-farm beef production testing program. The information on the weights and grades of the purebred calves soon will be sent to the National Office and the records will become a permanent part of the file on the Pratt herd.

In September of 1959 Pratt became the first Angus breeder to enroll in AHIR. He has since maintained records on all registered calves, and in addition has herd classification scores on adult cattle in the herd. Within a few years he will have average weaning weights and grades of the calf crops sired by various herd bulls and then will be in a position to determine how any new herd bull's calves compare with previous calf crops when the calves are at an early age.

As the cattle reach 12 months of age and are weighed and officially classified as yearlings, Pratt will be able to compare these records with cattle from previous calf crops to give him an additional check on the productiveness of calves by various bulls.

Over a period of years the records obtained will serve a highly valuable purpose in helping Pratt make replacements. As the records are kept in the Association's files, they become just as much a permanent part of each calf's record file as calving date, tattoo, registration number, etc.

The Association's AHIR program is available to members as a service and as an aid to building more productive, higher quality herds. Most states now have a production testing program in operation and the records obtained through these state-wide programs may be sent to the National Office for use in the Angus Herd Improvement Record. This means there is no duplication of weighing and grading and the records become part of the Association's official files of the herd concerned.

All members of the American Angus Association are eligible to enter their herds in AHIR. Recent action by the Board of Directors allows members to enter commercial cows, too, if accurate identification of both cows and their calves is available.

notes from the Fieldmen

FROM THE MID-WEST . . .

July 9 was selected as the date for the annual field day sponsored by the Interstate Angus Association at the four-state group's recent annual meeting in

(Continued on page 80)

across the Secretary's desk

The work received in the office still shows some breeders transferring cattle in blank, i. e., handing transfers to buyers without filling in the first buyer's name.

Section III, rule 3, says, "The issuance of transfer applications with the names and addresses of transferees, or other data omitted, is prohibited." Section X, rule 3, regarding cattle purchased for resale says, "(a), Every change of ownership must be recorded by transfer on the records of the Association and (b), the purchase of animals and their resale without fulfilling the requirements of paragraph (a) of this rule is prohibited." One person has been suspended from doing business with the Association for violation of this rule which is vigorously enforced by the Board of Directors. Breeding guarantees and other responsibilities of ownership become a jumble without complete ownership records and information.

If sellers would send in transfers as soon as a sale is made, the registration certificates will be in the hands of the buyer within 10 days of receipt in the office. In cases where a buyer purchases animals for resale, the seller should submit the transfers promptly and request special handling in order that the purchaser will not be penalized if he should want to re-transfer the registrations. The office is most happy to co-operate in cases of this kind when requested.

It's hard to understand why some sellers will wait the full 30-day period to transfer their cattle—some wait even longer.

The number of registration and transfer applications has increased 300% in the past decade, yet the work is being completed faster than ever before. Promptness in furnishing the new owner his pedigrees does much to instill confidence, assists the new member in establishing his herd records, and should

(Continued on page 89)

NEW PAINTING FOR ANGUS PROMOTION

F. C. Murphy, well known livestock artist, puts finishing touches on oil painting of an Angus bull. Full color prints of the painting, suitable for framing, will be available from the National Association in June. A companion painting of a cow and calf also will be available at that time.

—photo by American Angus Association

ABERDEEN ANGUS Journal
ESTABLISHED 1910

808 DES MOINES STREET
WEBSTER CITY, IOWA

VOLUME 42 NUMBER 10
MAY 1961 PRICE 35 CENTS

FRED HAHNE FOUNDER

The Place of the Individual Genius In Livestock Breeding Today

The task of the genius today is to marry the knowledge of the scientist with his own ability

By William Young, C.B.E.

It is perhaps fitting, at a time when scientists the world over are asserting themselves as never before in the field of livestock breeding, that the place of the individual genius in livestock improvement should be re-stated.

In these days when efficiency in agriculture is constantly being measured and a definite value placed upon it as in Price Reviews, it must be expected that the public as well as the scientists will expect a way to be found of measuring efficiency on the farm.

Dairy farming efficiency can be measured scientifically. Milk yields provide the yardstick. This yardstick has never been accepted by farmers as the last word but used constantly as a guide, no more, no less. The process of selection of breeding stock for conformation, constitution, longevity and ability to reproduce with regularity will never be abandoned, although milk yields will still be the final means of determining the real value of an animal or the strain from which it has been bred.

It is perhaps natural that the scientist should attempt to find some similar means by which other sections of our industry can be assessed.

The scientist, be he other than a genius himself, is quite unlikely ever to reveal that inborn instinct or to have the real know-how in blending bloodlines or in reading character in livestock. So, like the cobbler, he should stick to his last. But not absolutely and rigidly.

Nor should the livestock genius ignore his work. He, too, may find something in facts and figures which helps to steady him, to sharpen his judgment, and may reveal to him the reasons for his mistakes because these will be many and may help him to avoid repeating them.

In the days of Bakewell, McCombie, Duthie, and indeed others, each of whom must in the light of events be termed a genius, the task was simpler than confronts the genius of today.

They had poorer stock to work on, the opportunity to make rapid strides was greater, their natural ability and breeder's instinct was given full rein, and though they lacked the assistance of the scientist and research worker where they can offer it today, there was nobody running around with an inch-tape or scales to measure and weigh their progress and to take their eye off the main objective—the development of character, uniformity, and the ability for like to reproduce like.

The task of the genius of today is to marry the knowledge of the scientist with his own ability.

The scientist, however, cannot afford a mistake. The genius must be permitted to make his mistakes, because without these he will never know which way he is travelling, even though the inch-tape or the weights show a gain, because we must not under any consideration accept what may only be a temporary advantage in productivity as the only possible result of the work of the genius.

Probably he will have more failures than successes, but his successes can be spectacular and have repercussions throughout generations of livestock.

Today he must face many additional hazards. He must take risks in the blending of characteristics which, though far apart, may appear to him desirable. He may easily reproduce the worst features of both: he must recognize them as such and start afresh. He must never be discouraged by his failures, but phoenix like, rise again and again to even greater heights.

In his moments of deep thought he will be studying not only what he wishes to achieve but what his foresight tells him others will want, particularly the commercial farmer whose efforts are evaluated in every market, day by day.

He must seek to discover, indeed instinctively know, what the practical farmers of tomorrow will require to please their market and to enable them to farm profitably, perhaps on diminishing profit margins.

It has been said, with some truth, that the successful pedigree breeder is one who most quickly follows the trends set by commercial farmers. But the genius must never follow, he must lead so that other breeders of high-class stock might follow and produce what is needed in commercial farming.

The economic pressures of the next decade are almost certain to increase. So will the pressure upon our livestock. We will constantly ask more and more of them in milk yields, in weight for age, in lambing percentages, weights at birth and weaning; litter sizes in pigs will continue to increase, and feed conversion rates for all classes of livestock must

(Please turn to page 91)

(Editor's Note: Excerpts of an article by Mr. Young which appeared in a recent edition of the ABERDEEN-ANGUS REVIEW of Scotland are reprinted here with their kind permission. Mr. Young of Skerrington, Mains, Hurlford, was awarded the C.B.E. for his services to agriculture last November.)

EDITORIAL

BIBLE THOUGHT: Now I beseech you, brethren, mark them which cause divisions and offenses contrary to the doctrine which ye have learned; and avoid them. Romans 16:17.

RICHARD H. HAHNE

IMPORTANCE of LOCAL ASSOCIATIONS

LOCAL ASSOCIATIONS, those organized groups of Aberdeen-Angus breeders at the county, district and state levels, provide the best opportunities to promote the future expansion of our breed.

Important are association sales. These provide a market for surplus breeding stock and offer an opportunity for the smaller herds to build good reputations, as well as help establish a basis for pricing cattle offered, by members, at private treaty.

We are nearing the end of another successful spring sale season, during which association groups have distributed breeding cattle over a wide area and into many new hands. The strength of the American Angus Association is in the number of new members joining each year, many of these are folks who purchased their first Aberdeen-Angus cattle in one, or more of the local association auctions. These sales have been responsible for the rapid advance of the breed across the continent.

Just as important to the future of our breed is the ability of local groups to plan programs for the distribution of information. The field days, type conferences and picnics, where programs present information on grooming, showing cattle, hoof trimming, weight judging, tattooing, scoring individual animals for quality, or information pertinent to the upgrading of breeding herds.

In areas where such programs have been regularly present in the past the quality of individual herds, as well as the quality of sale offerings, has improved. The American Angus Association representative in your state will assist you in planning special summer meetings. These information seminars contribute a great deal to the improvement of the breed. This is important to the individual breeder, and important to the future of his local association.

Richard H. Hahne

A RECENT PURCHASE

KEYSTONE BARDOLIERMERE 2441099

O. Bardoliermere 1342368	Bardoliermere 2d 1080807	Eva's Bandolier Lad 845653	Barbarian Gren. G. R.
			Eva Bandolier
		Evergreenmere 24th 1077318	Eileenmere 85th
			Evergreen Lady T. 3d
	Ohio's Queen Harrison 30th 966374	Duke's Elite 10th 822913	Duke of Mil-Burn
			Ohio's Pride L. 5th
		Ohio's Queen Harrison 587184	The Elite 535739
			Stroop's Queen Har.
Evergreen of Coulnakyle 1737924	Prince of Periston (135152)	Emperor of Derculich (126370)	Prince Pridemar of G.
			Eyra of Derculich
		Pride of Padua (115313)	Blk Beauty of Ballin.
			Paola 3d of Braevail
	Evergreen of Broadleys (148731)	Stype Jemidar Eric (127256)	Ervillax of Harviest.
			Jewell Erica
		Evergreen 6th of Dalvey (128440)	Rintin (106098)
			Ever. 4th of Dalvey

We have purchased an interest in this great bull and now own him jointly with Pennsylvania State University and Lana Lobell Farms, Inc. of Hanover, Pa.

We plan to use him on our "210" and WHITNEYMERE daughters.

KEYSTONE BARDOLIERMERE

Here is his siring record which placed Keystone Bardoliermere third in the 1960 Sire of the Year Contest:

At the Ohio State Fair his get took 5 firsts and 3 seconds; Junior and Grand Champion Female; Senior and Reserve Grand Champion Female; Reserve Junior Champion Bull, Champion Angus Steer; first in Junior Get of Sire and second in Senior Get of sire.

At the Pennsylvania Livestock Exposition his calves took 8 firsts and 3 seconds; Senior and Grand Champion Female; Junior and Reserve Grand Champion Female; Reserve Junior Champion Bull, Champion Open class Angus steer, and first in both Get of Sire groups.

At the Eastern National his get won 4 firsts and 2 seconds; Senior and Grand Champion Female, Junior and Reserve Grand Champion Female; Reserve Junior Champion Female; Reserve Champion Angus Steer and both Get of Sire Awards.

At the International, he had Reserve Senior Champion Female, second prize late Senior Heifer Calf; third in late Senior Bull Calf; first Senior Steer Calf, second in Junior Get and third in Senior Get of Sire.

C. V. Whitney Farms

LEXINGTON KENTUCKY

KENNY HAINES, MANAGER — POE SMITH, HERDSMAN

Dor-Mac's Bardoliermere 3d

1814658

A worthy breeding son of O. Bardoliermere 2d, "Sire of Champions"

A SUPERB SIRE!

This magnificent bull has the appearance and health (in his seventh year) of a two-year-old. A brother to four International Grand Champions, he has the depth of body, smoothness, good bone, and tremendous quarter that has made the Bardoliermeres so popular with breeders looking for the **quality kind.**

He is doing a tremendous job. We are extremely pleased with his ability to pass his finest qualities on to his calves that are on the ground and now arriving daily at either Rally, Walbridge or Wayne Knolls Farms.

Visitors are always welcome.

Wayne Knolls, Marshallville, Ohio
Walbridge, Millbrook, N. Y.
Rally, Millbrook, N. Y.

ON ANGUS TRAILS

Some really good sales this spring and the better kinds firm to higher. A lot of new people going Black. Better prices on the good ones have never hurt anyone. It is when the doggy ones get much above the commercial level that we are asking for trouble.

■

Two former presidents of the American Angus Association—Elliott Brown and Joe Keefauver—will serve on the advisory board of the International Angus Bull Sale, announces Manager Dave Canning. The International Bull Sale of November 29, 1961, could be the biggest thing that has ever hit the Angus business. We have some top sectional bull sales, we are making a dent in attracting foreign buyers. A central place to buy the best bulls of the breed, after they have shown in the International, could well prove to be the Perth or Palermo of the American Angus business. It would be a drawing card for Argentina, Australian or Mexican breeders.

■

Speaking of Mexico your country correspondent spent a little time in Chihuahua (pages 52 and 53) the past month. Here is a great range country rapidly going Black. With due respects to the potential of the Argentine market here is a growing market for bulls right on our doorstep. Don't anyone think it will be a dumping ground for inferior, off-type cow fresheners. Just like any other good commercial producers, our Mexican friends want thickness and type in their bulls. They will pay the price to get the kind they want and they can use a lot of them.

■

According to the Old Farmer's Almanac April and May will be cool and damp. So far this forecaster has hit it better than the government meteorologists. While a lot of sections have had a little too much moisture this winter and spring most people will agree with the Old Skeptic's "I'd rather wade mud than fight dust." Speaking of dust most people are aware of the drouth in Red China. A report from South Africa says that country is now in its fifth year of severe dry weather.

■

Ran across a fellow the other day who expressed his feeder cattle preference for "those big-bellied Angus calves from Louisiana." At first we thought he was knocking the calves from the Pelican state—instead he had a point in their favor. "They develop big middles and feed capacity because of the lush feed. Bring them into the wheat pastures of Oklahoma and Kansas in the fall they really go to town on the more concentrated feed. By taking them on through the spring and summer in the Bluestem pastures you have put on a lot more cheap gain. These cattle have a lot of roughage capacity."

■

From the April 13 Drovers Journal:

"I never knew a man who was both a good farmer and a good pool player," an elderly farmer and cattle feeder commented recently.

"Too many men today think they can plant crops in the summer, then sit around all winter without a single head of livestock on the place and spend the profits," he continued. "No business can operate that way. Still these men think this should be enough to earn a living, so they look to the government for help.

"On my place we don't even know who the secretary of agriculture is. We don't want any help from the government, and don't think very many people really need it," this rather perceptive gentleman continued.

"A young man can still make a good living on 200 acres or less if he raises all the grain he can, feeds out a carload of cattle a year and has some brood sows and even a few chickens and a garden. Farming always did take time and a lot of work and it still does. It will be a long time before the eight-hour day comes to the farm."

■

There is more truth than poetry in the above. The big one-crop operators who took out the fences and planted wheat, corn or cotton "road to road" are the ones largely responsible for the loused-up surplus problem. They created the demand for the government bins and made farm machinery manufacturers happy by falling for 7-bottom plows and other over-size equipment. The trouble is their example affected the thinking of some marginal operators.

■

Which recalls the Old Skeptic's description of a neighbor "Who would rather go broke farming 2,000 acres than make a decent living on a half section."

THANKS FOLKS...

... You made our Field Day and 4-H, FFA Sale a great success!

Photos of the two events. Field Day, March 24th. 1—Visitors looking at Perthonian 3d, our 100% Scotch bred sire; 2—Pasture scene; 3—Chow-time at Dundee; 4—Bill Terry, Southeastern Representative, American Angus Ass'n; 5—Milt Miller, Field Staff Director; 6—Don Wakeman, Univ. of Florida; Sale, March 25th. 7—Mr. and Mrs. Ralph Cordiner, owners of Dundee Ranch and Mr. and Mrs. M. E. Twedell of Florida State Fair; 8—Ranch Mgr. Charlie Moore at mike, J. E. Pace, Univ. of Florida who cried the sale; 9—Sale scene; 10—Calves already sold; 11—Buyers loading-up; 12—Some visitors came by horseback.

Attend the ANGUS JUBILEE SALE, May 12th at Palmetto, Florida. Twenty top bred Dundee Ranch heifers will be sold. Sale starts 10:30 A. M.

It Pays to Keep Your Eyes On . . .

Dundee RANCH

Lake Fern Rd. • Lutz, Florida • Ph. Tampa, WEbster 9-5201
RALPH J. and GWEN CORDINER, Owners • CHAS. MOORE, Mgr.

Certified T. B. and Bang's Tested Herd

Chihuahua....

Angus stronghold in

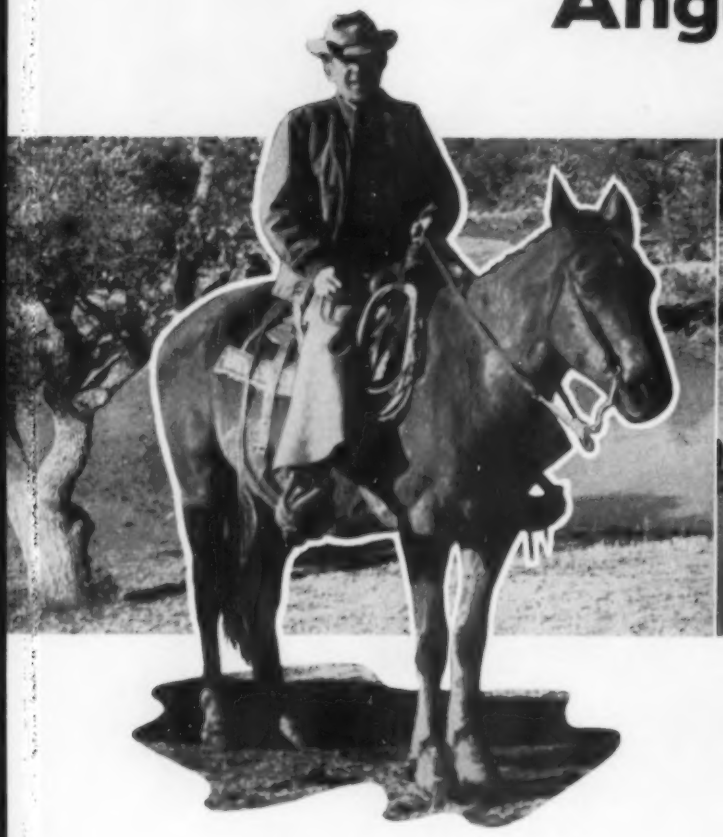

Meet Urbano Zea (left) owner of the "all-Angus" Sierra del Nido ranch. On the right are views of some of the 1,000 Angus heifers calving this spring.

Chihuahua, Mexico's leading cattle state, is rapidly going the Angus route.

Less than 10 years ago this vast mountain and plateau grazing area — equal in area to New York state and Pennsylvania combined — had only a handful of Black herds. Today there are 35 ranchers in Chihuahua that have "gone Angus". Their cow numbers range from a few hundred into the thousands. Some are doing it by up-grading with Angus bulls. But most of these ranchers have sizable herds started of straight Angus blood, in addition to the crosses, while many others have only Angus on their ranches.

As an example of the fast-moving Angus trend south of the border the new president of the powerful Chihuahua Cattlemen's Union, elected a few weeks ago, is an Angus commercial operator, Ing. Cipriano Estrada. Senor Estrada owns "La Generala" where a very high grade Angus herd is operated. Not as large in numbers as some others in the state it is acknowledged as a producer of top feeder calves. An agricultural engineer by training Senor Estrada is toying with the idea of eventually converting to a registered unit.

The trend is definitely Angus in Chihuahua and this in spite of the fact that another breed maintains a fieldman in this area much of the year. For in Mexico, as in any other area where beef production is emerging from its cowboying days of the open range, the alert and progressive Chihuahua cattlemen have found that "They're Worth More if They're BLACK."

Talking with cattlemen two factors emerge as the reason for the Angus upsurge. The major factor is the demand for better beef in Mexico for domestic consumption. Mexico City and its environs now has a population of over 5,000,000 people. Increased tourist traffic and the permanent American and European population has created a demand for fed beef, choice or better, that is a powerful potential market. Some of this demand is being met by imports. A few years ago a sizable string of Mexican-fed Angus came on the Mexico City market at a time when import beef was all but cut off. The impact made by these Blacks has processors and restaurant men still talking. Those "Mexican-fed Blacks" have had a powerful impact on the nation's cattle economy.

The other factor, which at first may be considered minor but actually has been of much importance, has been beef cattle shows where Angus breeding cattle in some numbers were presented to the public. For many ranchers, and others, it was their first exposure to some of the better specimens of the breed. And these Angus cattle performed a powerful selling job. People are still talking about those Blocky Blacks. The first such show was held in the city of Chihuahua, the other was last year in Mexico City. It

Urbano Zea, Jr., junior member of the firm, animal husbandry graduate of New Mexico State University, and a member of the 1960 Mexican Olympic basketball team.

OLD MEXICO

by Colin Kennedy

At the right below is the foreman of the ranch, don Santos, a veteran of the Chihuahua cattle country. The cattle in the picture below him are par of the large Angus operation on Rancho Nueva Mapula, in Chihuahua.

is interesting to note that the Chihuahua Cattlemen's Union has voted to purchase the Exposition grounds and is planning another big breeding show at a date yet to be set, possibly late in 1961.

Feeding of concentrates to cattle is new in Mexico. Already one large feed yard is in operation in Chihuahua where some 9,000 head will go through a finishing process this year and end up in Mexico City, 1,000 miles away. We visited this yard and another, in the final process of construction, and probably in operation by the time you read this. The second yard will feed "Angus only" and will handle the ranch production of Governor Tiofilo Borunda, head of the state of Chihuahua. Still another feed yard is in operation in the state, indicating the rapid changes in the nation's economy in a very few years, and in which Angus are playing an increasingly large part.

At this stage in the beef finishing picture it is not likely that a great deal of corn will go into the ration. Irrigated sorghums give tremendous grain yields. This plus citrus pulp from the Monterrey area; oats which is available in good supply most years; cottonseed cake and hay will be the finishing ration. Sorghum silage also is being used.

Guides and hosts on the trip through Chihuahua were Urbano Zea, Juarez businessman and owner of the 65,000 acre Rancho Sierra del Nido in the municipality of Namiquipa; and Sam V. Orr, Angus breeder (Continued on page 110)

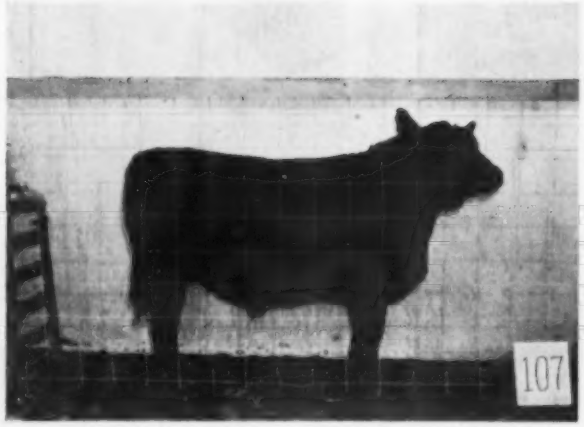

This 14-month old steer, handled on an economy ration, still killed out a 584 pound carcass.

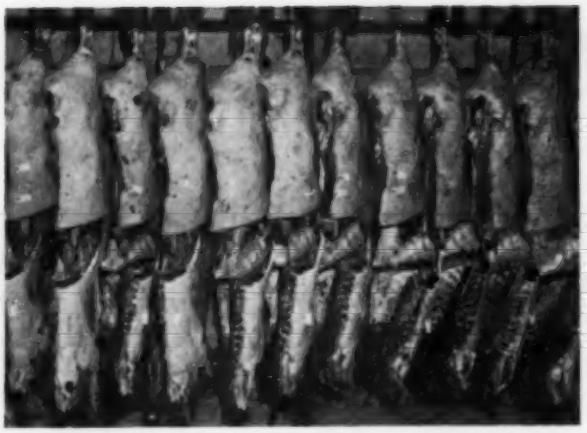

"A pound of dressed meat for a pound of gain" was the record of these steers in the University of Connecticut feeding experiments.

PROFITABLE BEEF CATTLE ON NORTH-EASTERN FARMS

by Lloyd D. Miller

THOUSANDS of acres of potential grazing and crop land sprawled in the picturesque scenery of the New England states offer a great challenge to the beef cattle industry. Researchers and educators who are vitally interested in the welfare of those making their homes on the land are sharing the responsibility of devolping improved methods for beef cattle production.

For many years Dr. W. A. "Al" Cowan and his staff in the Animal Industries department of the University of Connecticut have viewed the scenery of the northeast from a practical standpoint. Their analytical approach has proved that beef cattle can be produced profitably utilizing the grass and forage now grown on many New England farms. This is being done with a minimum of equipment and labor so vital to the economy of the small farmer and part-time agricutural worker and the large operators as well.

Dr. Cowan, or Al as he is more widely known in the industry, has studied the management end of handling the beef cow herd, calves, and replacement animals. In addition, more

Four University of Connecticut cows with high classification scores. In the picture are Dr. N. S. Hale, in charge of Animal Husbandry, and Dr. W. A. Cowan, head of the Animal Industries department.

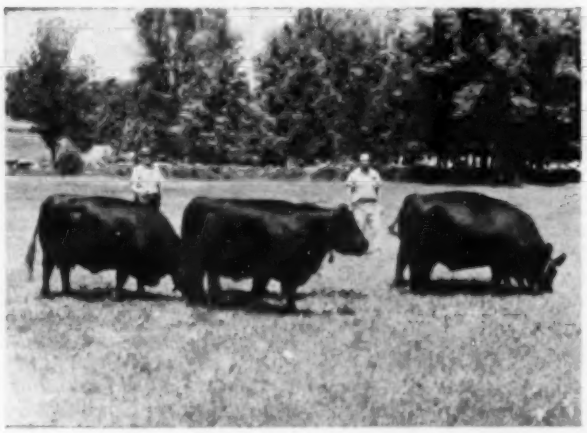

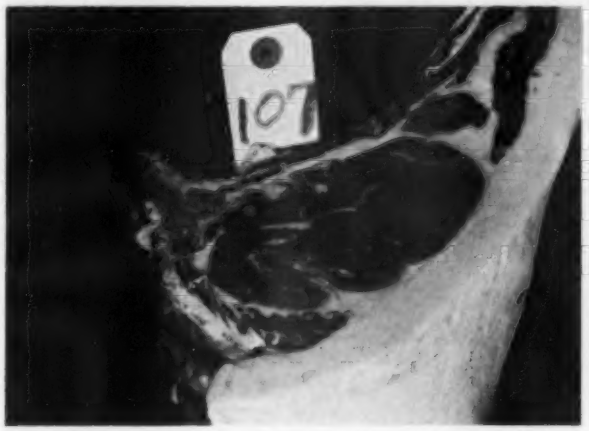

An ample rib eye of beef coming from the 14-month old steer pictured on the left.

Sire of many of the University's beef cattle—Ankonian F. A. 361. He weighs 1,800 pounds in breeding condition.

recently work has also focused on feeding cattle to slaughter. His interest has centered on economical and efficient systems of beef production with maximum use of home grown feed and forage and a minimum amount of labor and purchased concentrates.

One phase of the Connecticut program, which has gained the attention of other states, is the wintering of the beef cow herd outside without shelter and on silage self-fed from bunker silos. Another phase of his management study has been a calf wintering project—for the production of low cost, high gaining beef calves and yearlings. And, of course, last but not least is the development of replacement heifers in the most practical manner.

Since many areas of the country include a large number of small farms with some of the farm operators employed off the land, Dr. Cowan believes the Connecticut systems of cow herd management could ring the profit bell in a wide variety of locations where grass land is not now fully utilized.

"Within a radius of 500 miles, we touch Nova Scotia, Canada, Virginia, everything in between and all of the New England states," pointed out Dr. Cowan. "We think we have a practical program which should produce a lot of beef on what is now poorly used land. We've handled our dry cows in the winter with a minimum of care and shelter and we've wintered beef calves on silage and supplement for low cost, high gains."

Studying low cost methods of wintering beef cattle has brought out some important results. First, no barn or shed has been provided for the dry brood cows for the last eight winters. The coldest temperature officially recorded was 14 degrees below zero in January, 1957, but herdsmen at the beef barn claimed that it dropped to 20 below at this location. A fenced, well-drained, exposed area of approximately one acre has been used as a lot for the dry cows. No barn, windbreak or shelter was in this area. Initially there were three medium-sized elm trees bordering the area. These were removed in 1956.

The dry cows were self fed at a bunker silo on corn silage for six winters and grass silage (Continued on page 92)

These 10 University of Connecticut cows have an average classification score of 89.2.

Bunker silo from which the University cows are self-fed during the winter.

BUILDERS OF THE BREED

CHARLES ESCHER, Jr.

1872-1925

In his more than 30 years association with the Angus breed few men have owned, or have been associated with, more famous cattle than was the lot of Charles Escher, Jr., of Shelby county, Iowa.

First with the herd of Charles Escher & Son of Botna, Iowa, and then with the history-making herd of Escher & Ryan of Irwin, Iowa, Charles Escher's career spanned the days from Moon Eclipser and Black Woodlawn to the heydey of Earl Marshall. In the turbulent boom-and-bust days of World War I, and after, the master of Long Branch headed the most powerful breeding herd of its time.

The Eschers, father and son, were large landowners and large scale cattle feeders in western Iowa. In 1893 they started their Long Branch herd with a number of Angus females by the noted Heather Lad of Turlington, later adding some choice foundation cows topped with the blood of another great bull of the day, Moon Eclipser. To head the herd the bull Heather Lad of Emerson 2d was purchased. It should be recalled that this bull was the sire of Eileen Lass, the 1906 International champion female, whose breeding and name contributed to the Eileenmere strain of cattle.

In 1898 the Escher herd made its first public bid as a source of seed stock with a March auction. It was before the days of sale barns and sale tents and the blustery day and lack of preparation resulted in an average of $149 on bulls and $132 on females, with a total of 40 head selling. But the Eschers soon became experts in auction merchandising of cattle and in the World War I days the Long Branch sales recorded averages of over $2,000 a head.

The first showing by the Iowa herd was at the Trans-Mississippi Exposition at Omaha. In the 1899 show herd was the newly acquired bull, Lord Woodlawn, who made quite a winning record until Des Moines where he ran up against the famous 10th Laird of Estill. Many old timers insisted that on that day the decision could have well gone to the Escher bull. In 1900, with the veteran Matt Baker in charge of the show herd, Long Branch cut a wide swath in the show ring culminating in an International victory with the young bull, Orion of Longbranch who defeated his own sire, Heather Lad of Emerson 2d.

In both 1900 and 1902 Charlie Escher made trips to Scotland to buy cattle to "sweeten" the Long Branch tabulations. The breed was entering into a cycle of family, fashionable breeding, and emphasis on imported blood. It was about this time that additional land was acquired by the Eschers, the Pleasant View Farm at Irwin, Iowa. This good stock farm had been put together by the Shorthorn breeder Thomas J. Ryan, the father of Mrs. Charles Escher, Jr., and Earl G. Ryan. The Pleasant View unit, with Earl Ryan as herdsman and later as partner under the firm name of Escher & Ryan, expanded the Escher acreage to nearly 2,000 acres, and in a few years a cow herd of 600 Angus.

While working up to the position of having one of the largest, and best, Angus herds in the business Charlie Escher and his father, and later with Earl Ryan, fed cattle on a considerable scale. In 1902 the International grand champion load of steers, 1,510 Angus, were fed by Charles Escher & Son. In 1911 Escher & Ryan took 4 loads of Angus to Chicago and won first and (Continued on page 107)

the Chicago Market

By ERNIE KOLB

Corn Belt finishers moved into the second quarter of 1961 with a little less enthusiasm than noted at the outset of the new year. This uncertainty on the part of cattlemen throughout the Midwest was brought about by disappointing price returns in slaughter steers during the first quarter.

A lower first quarter price pattern was in direct contrast to previous years when cattle finishers usually experienced higher returns at this particular time of the year.

Producers were in hopes that the Spring and early summer periods would bring about a turn in the cattle picture. However, early trading at the outset of April showed little hope of any sharp improvement in the trade. Fat steers continued under pressure, reflecting continued sluggishness in the movement of wholesale beef.

As stated earlier in the year in this column, a good part of the fat cattle market ills can be directly blamed on the nation's current recession. The thousands upon thousands of unemployed throughout the nation have been forced to change their eating habits. Family food budgets have had to be cut as shoppers look for cheaper cuts of meat to stretch out their weekly food dollars to the maximum.

Too, the winter tourist season has been hard hit by the recession. Vacation areas are far below their recent peaks. This can be reflected in the slow movement of primal cuts of beef.

While feeders throughout the Midwest were experiencing further price losses in fat stock, beef processors continued to be plagued by unsatisfactory price returns between live and dressed costs. Some smaller plants have been forced to suspend operations while others have cut back on their daily kill in order to reduce losses. This situation has confronted the packers since last October. Many have remarked that they have never gone through such a long uninterrupted period of operating in the red since their plants have been in operation.

Once again, during the March period the fat steer trade experienced another larger than normal movement of steers grading average choice and above and weighing upwards from 1250 pounds. Up sharply from the previous month all steers averaged 1157 pounds the second heaviest for a March period on record. Ample supply of feed on hand coupled with a mild winter season were the primary reasons of this increase in the average weight of all steers. Also, poor price returns of fat stock forced finishers to hold back their cattle to a certain extent in hopes of the trade showing some improvement. This situation failed to materialize and resulted in numerous loadlots weighing in excess of 1400 pounds arriving to market.

The top on prime steers reached $28.50, lowest monthly top since October of last year. This $28.50 high also compares with the $33.00 top paid here the same month a year ago and was also the lowest for a March period since 1957.

Buyers on the Chicago market paid an average rate of $25.35 for all steers, off 65¢ from the previous month's level and a flat $2.00 under the average price a year ago.

A total of 21 loads of prime steers sold at the top of the market. All of these were Angus averaging in weight from 1150 to 1400 pounds. Local and outside buyers took the bulk of the prime steers from $27.00 to $28.00, with strongweight prime offerings from $25.50 to $26.50.

Choice offerings made up the biggest part of the run. Most choice handyweights sold from $24.50 to $26.50 while strongweight choice steers sold as low as $23.00, establishing a new low for the year.

Handyweight steers grading low choice and below generally moved into killer channels at prices ranging downward from $25.00, with low goods at $22.50 and under. Plainer dairy bred steers sold at $21.00 down to $19.00.

Slaughter heifers followed the same price pattern as steers. However, unlike steers, the quality of the heifer supply left much to be desired. Most weeks, heifers grading high choice to prime were absent from the trade. Many buyers related that they had never seen a poorer heifer crop in recent years. While numbers were limited, the bulk of heifers graded low choice and below and a good many loadlots were made up of calfy heifers.

The bulk of the good and choice heifers sold within a price range of $22.50 to $24.50. Late in the period the undertone in the heifer trade showed some improvement. At the outset of April, choice heifers sold in the $25.00 price column. Prime heifers, late, went untested as these kinds were practically absent from the trade.

A late report out of Washington showed that stocker and feeder cattle and calves being shipped into the eight selected north central states during February, totaled 311,000 head, up nearly 16 per cent from the 270,000 head shipped in the same period a year ago. Nebraska, Iowa, South Dakota, Minnesota and Illinois showed substantial increases. Ohio, Indiana and Michigan were under a year ago.

During the first two months of this

(Please turn to page 92)

Aberdeen-Angus Market Toppers at Chicago During March, 1961

March	1—Ralph Kurt, Cascade, Iowa	20—1328	$28.50
	Ernie Nefstead & Son, Kings, Illinois	23—1159	28.50
March	2—Name Withheld	14— 830	27.00
March	6—Tilden Burg, Sciota, Illinois	20—1338	28.50
	Ernie Nefstead & Son, Kings, Illinois	22—1262	28.50
March	7—Floyd Stauffer, Polo, Illinois	22—1186	28.25
March	8—Tilden Burg, Sciota, Illinois	20—1292	28.25
March	9—Name Withheld	20—1169	28.00
March	13—Tilden Burg, Sciota, Illinois	20—1308	28.00
March	14—Harry May & Son, Princeton, Illinois	18—1345	28.00
March	15—Ernie Nefstead & Son, Kings, Illinois	22—1281	28.25
March	16—Name Withheld	18—1250	27.00
March	20—Ernie Nefstead & Son, Kings, Illinois	20—1153	28.25
March	21—Ernie Nefstead & Son, Kings, Illinois	20—1125	28.00
March	22—B. D. Hullinger, Newtown, Missouri	22—1041	28.25
	Tilden Burg, Sciota, Illinois	20—1258	28.25
March	27—Vernen Wenger, Wesley, Iowa	56—1216	28.40
March	28—Ernie Nefstead & Son, Kings, Illinois	20—1191	28.25
March	29—Ernie Nefstead & Son, Kings, Illinois	22—1158	28.35

Angus Auxiliary News

Send items to: Angus Auxiliary News
Aberdeen-Angus Journal, Webster City, Iowa

OFFICERS OF NEBRASKA'S "ANGUS NEBRELLES"
Left to Right: Mrs. Darwin Williams, Clarks, President; Mrs. William Chavet, Omaha, Sec'y-Treas. and Mrs. Clifford H. Stoeger, North Platte, Vice-President.

North Dakota Auxiliary Gains Many Members

At the March North Dakota Winter Show meeting of the Angus Auxiliary, the North Dakota ladies secured 21 annual memberships in the American Angus Auxiliary, in addition to the 5 life members. This almost doubled their last year's membership.

Mrs. Thomas Graven, Jamestown, presided at the meeting, and was hostess. Committee reports included: Mrs. Henry Henke, Hannover, telling of the girl's scholarship program of the American Angus Auxiliary; Mrs. Charley Pekas, Regent, told about the first North Dakota Angus Queen, Miss Marion Plath who was presenting ribbons at the Winter Show; Mrs. Graven told of the selling of Angus novelties and jewelry at the Angus promotion booth in the barn. They gave out recipes, took memberships and registered commercial men for the free western hat. The Auxiliary has a recommended Angus Beef recipe booklet which was given at the banquet. They also are selling North Dakota Angus Placemats.

New officers are: Mrs. Henry Henke, president; Mrs. Lyle Dawson, Sr., St. Anthony, vice president; and Mrs. W. A. Plath, Davenport, secretary-treasurer.

Mrs. Henke has appointed the following committees: Queen contest: Mrs. Lyle Dawson Sr.; Mrs. Charley Pekas; Mrs. Kermit Skadberg, Carrington; Scholarship: Mrs. Vern Stevick, Des Lacs, Beef Promotion: Mrs. W. A. Plath; Mrs. Henry Biel, Lefor.

Ohio Coffee Hour

The Ohio Aberdeen-Angus Auxiliary had a coffee hour at the Club House on the Junior Fair Arena in connection with the Ohio Aberdeen-Angus Breeders Show & Sale, Junior Fair Building, Ohio State Fairgrounds, Columbus, Ohio on March 28, 1961.

A short business meeting was held afterwards and tickets were distributed for the Steer Prize. Drawing of the lucky ticket will be made at the Fall Sale on August 23, 1961 at London, Ohio.—Mrs. Vaun C. Stocker, Publicity Chairman, R. R. #2, Warsaw, Ohio.

Iowa Board Meeting

The Iowa Angus Auxiliary met March 30 at the Savery Hotel for the Annual Spring Board luncheon meeting.

Mrs. Steve Brooks, State President, called the meeting to order.

The following ladies answered roll call: Mrs. Chas. Varley Jr., Mrs. Harold Eiler, Mrs. A. A. Rarick, Mrs. Lloyd Bond, Mrs. Don Greiman, Mrs. Willard White, Mrs. Rodger Stringfellow, Mrs. Ralph Lessinger, Mrs. Orville Williams, Mrs. Wayne Bumgarner, Mrs. H. K. Russell, Mrs. Dwight Muir, Mrs. F. W. Hoover, Mrs. Earl Graves, Mrs. Ben Goecker, Mrs. Berl Priebe, vice president, Mrs. Bob Lynch, Sec'y & Treas., and Mrs. Glenn Brown, Publicity Director.

Reports of the various committees were made and discussed. No changes in past policy were made in the giving of awards, medals or certificates.

Sale placards were distributed for the sales coming up in the near future.

A discussion was held concerning a newsletter. It was decided to publish 2

(Continued on page 112)

BEEF SANDWICH RECIPES

Still available at 25¢ postpaid, miniature booklet Prize Winning Contest recipes for delicious variations of beef in sandwiches. Barbecue, Western Grilled, Sputnik-Burger, Jumbo Pizza, many others. All tested. Help National Auxiliary Beef Promotion fund. Order from: Mrs. Richard Bruner, David City, Nebraska.

North Dakota Angus Auxiliary and guests at the Winter Show Banquet—Row 1: L to R: Mrs. Joe Cook, Fargo, N. Dak.; Marion Plath, Angus Queen, Davenport; Mrs. H. D. Henke, 1961 president, Hannover; Mrs. Thomas Graven, 1960 president, Jamestown; Mrs. Fred Kist Jr., Mandan; Mrs. Harold Martinson, Leal; Mrs. Howard Lee, Valley City; Mrs. Charley Pekas, Regent. Row 2: Mrs. Vern Stevick, Des Lacs; Mrs. Henry Biel, Lefor; Mrs. Minnie Becker, Sheldon; Mrs. John Ganger, Clear Lake, S. Dak.; Mrs. Walter Haberman, LaMoure; Mrs. W. A. Plath, Davenport; Mrs. Lyle Dawson Sr., St. Anthony; Mrs. Ed Soderstrom, Langdon; Mrs. Wm. Jones, Egeland; Mrs. Al Dexter, St. Paul, Minn.; Mrs. Carl Fredrikson, Valley City; Mrs. Ernest Evenson, Hettinger; Diana Moore, Cogswell; Marcia Martinson, Leal. Row 3: Mrs. Clyde Barks, Egeland; Mrs. Donald Port, Shields; Mrs. Gerald Graven, Spiritwood; Mrs. Lyle Dawson Jr., Fort Rice; Mrs. Raymond Josephson, Washburn; Marilyn Barks, Egeland; Mrs. James Stone, Barney; Mrs. Robert Messmer, Lefor; Beryl Plath, Davenport; Mrs. Vic Horne, Reynolds.—(W. P. Sebens Photo)

NEBRASKA STUDENTS STUDY CLASSIFICATION, HERD IMPROVEMENT

By George Vest

Records of individual animal classification and beef improvement are becoming increasingly important in the purebred livestock industry. On a recent field day held at P. K. Pratt's near Walnut, Iowa, University of Nebraska students were able to see both of these programs being utilized by a top registered Angus herd.

The Pratt farm was the first stop for the Nebraska students and professors on a three-day tour of livestock farms, research farms, Iowa State University and the offices of the American Angus Association. Also included on the tour was a visit to Homeplace Farms east of St. Joseph, Missouri, owned by Orin L. James and Son.

The program at P. K. Pratt's got under way with Bob deBaca, of the Iowa State University extension service, giving a few pointers on the improvement program for Iowa beef cattle. A number of calves were weighed on portable scales and each was evaluated according to grade . . . common 4 or 5 points, medium 6 to 8, good 9 to 11, choice 12 to 14, and fancy 15 to 17. The visiting students gave their evaluations with final grading by deBaca. DeBaca then went on to outline the beef improvement program which aims toward the improvement of (1) carcass conformation as it contributes to carcass excellence, (2) rate of daily gain, (3) mothering ability of cows, (4) efficiency of feed use, and (5) reproduction efficiency of the herd. He emphasized that success in the program would be in long term evaluation.

Lyle Springer, executive secretary of the American Angus Association, then outlined the herd classification program being carried out by the Association. In talking type and conformation he pointed out that an individual animal was classified by being judged against the "ideal" of the breed rather than against other animals present, as in the show ring. Judging was done on a point basis, he added, with so many points assigned for each part of the animal with the total number of points, such as 85, 87 or 90 being the final evaluation. Thus each animal is compared with the breed as a whole.

In addition to the beef improvement and classification demonstrations, the visitors were given an opportunity to look over the excellent brood females, herd sires, younger bulls and heifers and calves in the Pratt herd. Herd sires include: Globe Hill Eileenmere 1500th, a son of Eileenmere 1500th by Eileenmere 500th out of a Tolan Pauline cow; Walnut Eileenmere 1500th, a son of Globe Hill Eileenmere 1500th out of a Queen Dolly daughter of Bessie's Bardolier of Ada; and Bardolier 532d of Wilton, a son of O. Bardoliermere 32d out of a granddaughter of Blackcap Bessie 23d of Page.

The Pratt herd was first in Iowa and one of the first in the nation to be officially classified by the American Angus Association. First official classification was on June 5th, 1958. The cow herd, which includes all females over 15 months of age, classified 87 plus. The herd bulls, and including all bulls over 15 months of age, classified 88 plus. Over 21% of the herd classified 90 or higher. Lowest scoring animal was a 13 year old cow which classified 82. In official classification on October 6th, 1960, the cow herd classified 89.1, with over 50% of the cow herd classifying 90 or better. The herd sires classified: Globe Hill Eileenmere 1500th—89 at 7-year-old; Walnut Eileenmere 1500th—90 at 4-year-old; and Bardolier 532d of Wilton—90 as a 2-year-old.

Another photograph relating to the Iowa Beef Improvement program may be found on page 150.

With University of Nebraska students and faculty members in the background, P. K. Pratt looks over a promising young bull calf, just off the scales and about to be evaluated by Bob deBaca (not pictured) of Iowa State University for the Iowa beef cattle improvement program. Pratt's was the first stop on a three-day livestock and farm tour for animal husbandry students sponsored by the Nebraska Livestock Breeders and Feeders Association and the Block and Bridle Club. In the background, second from left is Dr. Poe, second from the right is Vince Arthaud, assistant professor of animal husbandry.

Lyle Springer, executive secretary of the American Angus Association, explains herd classification to the visiting students and instructors on the University of Nebraska's Block and Bridle Club tour. The excellent brood females pictured in the background are in P. K. Pratt's herd, one of the first Angus herds classified in the nation.

Bob deBaca, left, and P. K. Pratt record weight and grade of one of Pete's young calves as part of Iowa State University's beef cattle improvement program for Iowa. University of Nebraska students "helped" in the grading with deBaca making the final grade placing.

McCORMICK FARM

We have always welcomed the visits from our Angus friends and neighbors.

Field days, judging team try-outs or a farm visit — we appreciated your coming.

WELCOME:

This is a complete dispersion of the McCormick Farm Angus herd. It was founded in 1944. From its very beginning, it has never been a question of how many — but how good?

We feel today that the herd is at a high point in its 18 year history. They are the cattle that have been more than reasonably successful for us in the show rings and the cattle that have produced them. We invite you to be with us on sale day.

DISPERSION SALE MAY 15, 1961

BARRINGTON, ILLINOIS

THE PENNSYLVANIA STATE UNIVERSITY
UNIVERSITY PARK • PENNSYLVANIA

College of Agriculture

Department of
Animal Industry and Nutrition
Armsby Building

March 24, 1961

Mr. Ralph Hess
McCormick Farm
Barrington, Illinois

Dear Ralph:

I am very sorry to hear that the McCormick Farm's Angus herd is to be dispersed. As you know, I have always been very favorably impressed with O. Bardoliermere 75th and the outstanding job that he has done as a breeding bull at McCormick Farm.

O. Bardoliermere 75th has always been an outstanding individual. I will never forget the first time I saw him at Ohio State University when he was a baby calf. He was one of the three best baby calves I have ever seen. He was, in my estimation, exceptional in every respect when he was about a month of age.

The next time I saw him was as a yearling at the International where he placed second to Dor-Mac's Bardoliermere 60th, the International Grand Champion bull. At that time I thought they were a very close pair of bulls but the 75th was just in breeding condition and wasn't quite as "bloomy" as the 60th.

Two years ago when I visited McCormick Farm with the judging team, I had the same favorable impression of the 75th that I had of him as a yearling and as a calf -- he was still a very straight-lined, correct, breedy bull that was transmitting his outstanding characteristics to his get.

The person who buys the 75th will be very fortunate and I am sure that the herd that he is sold into will be well known because of the progeny he will sire for his new owner. I am planning to attend the sale because I know that there will be many outstanding cattle sold.

Sincerely,

Herman R. Purdy

In charge of Pedigreed Livestock

A cowman, teacher, breeder, showman, judge comments on the McCormick herd.

O. BARDOLIERMERE 75th

HE SELLS!

An unretouched rear-view photo — no halter, no straw — just as he will look on the farm of his new owner . . . .

Opportunity of a lifetime to purchase a proven bull in the prime of his life. Not 1/3 interest—not 2/3 interest—but COMPLETE POSSESSION of this bull will sell. Internationally known and accepted as one of the great bulls of the breed by the immortal Bardoliermere 2d. A bank of frozen semen goes with the bull sale day.

★ ★ *DISPERSION SALE* ★ ★ *MAY 15, 1961* ★ ★

SONS "IN SERVICE" IN OTHER HERDS

M F BARDOLIERMERE 20
Owned by
E. A. Velliers, Groveport Farm
Groveport, Ohio

M F BARDOLIERMERE 7
Owned by
Flint and Flint
Calgary, Alberta, Canada

M F BARDOLIERMERE 14
Owned by
Don Smith
Harmon, Illinois

M F BARDOLIERMERE 52
Owned by
L. B. Pierce and Sons
Creston, Illinois

M F BARDOLIERMERE 19
Owned by
Curtis Eastwood & Son
Mexico, Missouri

M F BARDOLIERMERE 50
Owned by
L. H. Stone and Son
Madden, Alberta, Canada

★ *McCORMICK FARM* ★ *BARRINGTON, ILL.*

O. BARDOLIERMERE 75th

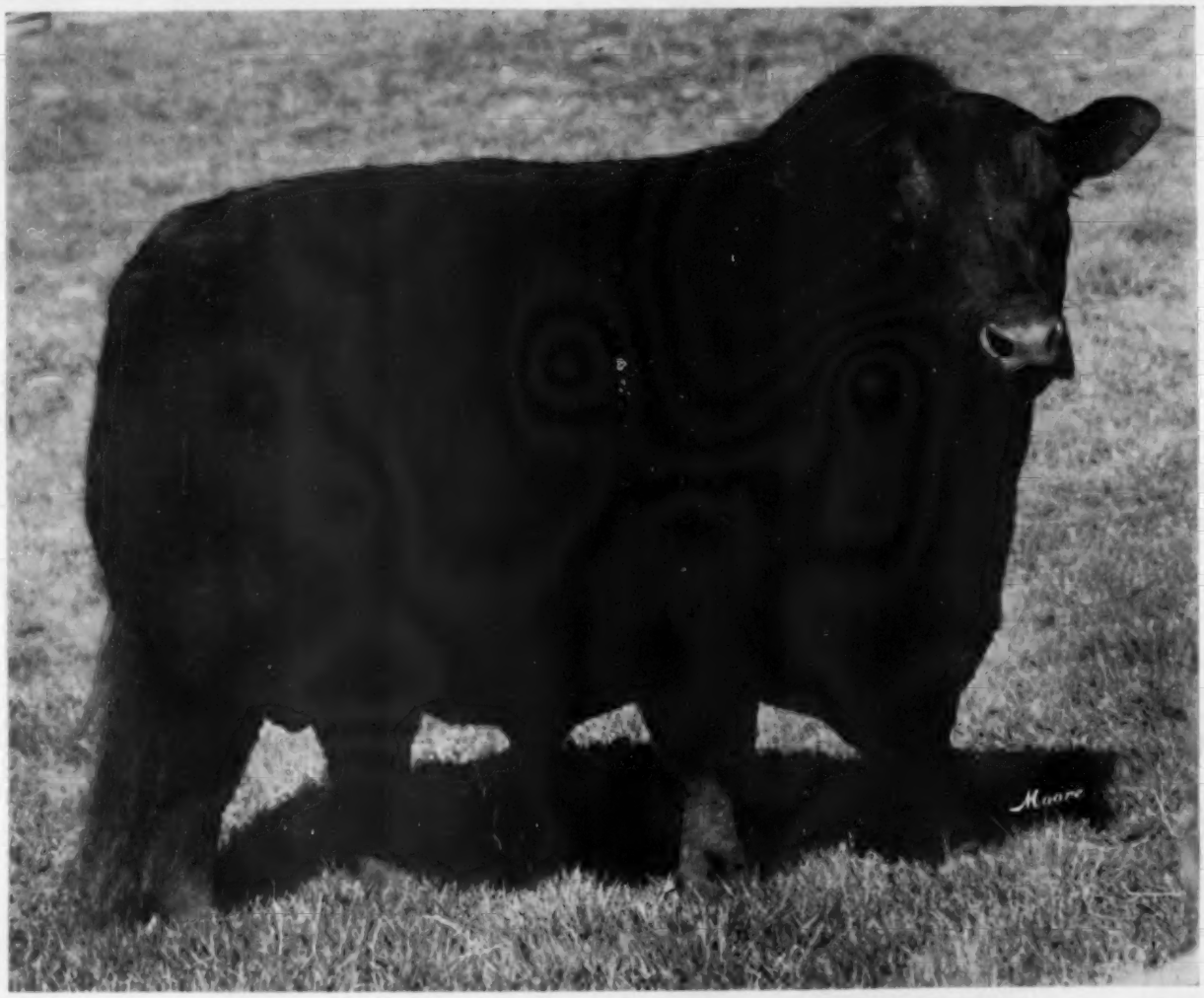

I cannot help feeling proud each time I see O. Bardoliermere 75th. He thrilled me when I saw him as a three-day-old calf at Ohio State University. There has not been a period in his life when he has not been admired. He is a proud, smart herd bull with class. He has always been a good doing bull with a wonderful disposition.

O. Bardoliermere 75th is a prepotent breeding bull and will add much prestige to whichever herd he goes to in this country.

—Ralph Hess, Jr.

★ ★ DISPERSION SALE ★ ★ MAY 15, 1961 ★ ★

. . . SONS OF THE 75th SELLING

M F BARDOLIERMERE 33
Look this top son of the "75th" over sale day. See if you don't agree he looks like his sire. A powerful show bull, full brother to our good summer yearling show heifer we had out this year.

M F BARDOLIERMERE 47
A son of "75th" out of a daughter of Eileenmere 1100. He stood 2d in class at the 1960 Illinois State Fair and was a member of the First Prize Junior Get at that show.

M F BARDOLIERMERE 23
Our Late Senior Yearling bull out of the show barn that has been campaigned the last two show seasons. To add to his value, he is out of the same cow as our Grand Champion Female at Denver 2 years ago.

M F BARDOLIERMERE 53
Our Junior Yearling bull for the coming season by the "75th" and out of our Tolan Missie cow. Full brother to the Univ. of Nebraska bull. Could be a top breeding bull.

M F BARDOLIERMERE 40
A son by the "75th" out of one of the "1100th" daughters we purchased from John Tolan. The combination of this breeding has had favorable comment. A show bull that has a bright future.

M F BARDOLIERMERE 58
One of the top sons by the "75th" that will be an Early Summer Yearling bull this coming season. Look this bull over. We think he has the potential of being one of the top sons that sell.

★ ★ *McCORMICK FARM, BARRINGTON, ILL.*

A SOUND BREEDING PROGRAM

Four Reia daughters of the "75th"
All full sisters and two other great "75th" daughters

M F BLACKBIRD BEAUTY

The first calf by "75th". As a Summer Yearling at the 1959 Denver show, she won her class; also Senior Champion at the All-American Futurity; Reserve Senior Champion at the International and returned to Denver to be 1960 Reserve Senior Champion. She sells.

M F BLACKBIRD BEAUTY 3

Our Senior Heifer Calf that was shown at only two shows this last year—2d at American Royal and 3rd in class at the International. She could be a tough female to beat this coming season as a Senior Yearling Heifer.

M F BLACKBIRD BEAUTY 4

The double-bred Reia heifer in the show barn. She is also double-up on the sire side through the "75th" Check the prepotency of the Reia cow and the "75th"

M F BLACKBIRD BEAUTY 5

This is the youngest of the four Reia full sisters. She is of the same mold. A great future for a great little female. Check all these Reia females — they could fill the bill.

M F PRIDE LASS 2

Our outstanding Late Summer Yearling Show Heifer that won her class at the Illinois State Fair, was Reserve Junior Champion at the American Royal and won her class at the International. She could be a tough heifer to stop in the 2-year-old class this year.

BLACKCAP LADY OF M F 4

A good-headed Late Junior Yearling heifer we are getting ready for the shows. She has the width, style and the balance that will carry her a long way. Sells calfhood vaccinated and open.

★ ★ *DISPERSION SALE* ★ ★ *MAY 15, 1961* ★ ★

. . . HERE ARE THE RESULTS

Sons and Daughters by the 75th out of daughters of the 1200th
They all sell in the sale

BLACKCAP LADY OF MF 3

Look this top daughter by the "75th" over on sale day. She is not only a great individual, but will mature into a top brood cow. She could be tough this year on the tanbark.

M F BARDOLIERMERE 45

The "45th" was Reserve Junior Champion Bull at the 1960 Illinois State Fair, and we consider him a real contender in this year's shows. He is out of an Evergreen Lady T daughter of Eileenmere 1200.

M F EILEENMERE IRENE 3

Her mother was Grand Champion Female at the Wisconsin State Fair the only time she was ever shown. This is our Junior Yearling Heifer we had out this past year. You can even check her grandmother sale day — that's backing it up with three generations.

M F BARDOLIERMERE 60

Check this bull because he is a grandson of our dependable old Premona cow. His mother was a show cow and where he is sired by the "75th" takes a lot of gamble out of the selection of a future herd bull.

M F ELDEEN ERICA 3

This is the combination of our breeding program — a daughter of the "75th" out of a daughter of Eileenmere 1200. It is working and has been accepted throughout the land as a good combination.

M F BARDOLIERMERE 56

This bull by the "75th" is a descendant of the great cow, Queen of White Gates 2d. Another son that proves our breeding program in his individuality and kind. He could be shown successfully this summer.

★ ★ ***McCORMICK FARM, BARRINGTON, ILL.***

EILEENMERE 1200

THE CATTLEMAN'S CHOICE

★ ★ *DISPERSION SALE* ★ ★ *MAY 15, 1961* ★ ★

HE WAS A SIRE OF SHOW CATTLE . . .
BROOD COWS THAT YOU LIKE IN THE HERD

M F PREMONA PRIDE

A great daughter of Eileenmere 1200 that was Reserve Senior Champion Female at the Wisconsin State Fair, beaten only by another daughter of Eileenmere 1200. She is out of the good producing Premona cow in our herd.

M F ELBA ENCHANTRESS 2d

This is one of the greatest females ever led out by McCormick Farms. She typifies the depth and thickness so characteristic of "1200" daughters. This young cow is something to admire.

M F ERICA ELINE

Sells with her heifer calf at side by the "75th" that was calved December 21, 1960. One of the typical daughters of the "1200th" selling in this sale.

M F EILEENMERE IRENE

Grand Champion Female at the Wisconsin State Fair the only time she was ever shown. Pictured with Judge Alex Edwards and Ralph Hess at the halter. Another typical "1200th" daughter.

ONLY IN A DISPERSION SALE WOULD COWS BE AVAILABLE LIKE THE ONES ENTERED IN THIS SALE

★ ★ *McCORMICK FARM, BARRINGTON, ILL.* ★ ★

A BREEDING HERD SELLS . . .

Dear Angus Breeders:

When I arrived at McCormick Farm as their new manager in 1950, they had put together some great females from across the land--not just numbers, but top females that had won at National shows and were respected by cattlemen as foundation material for building a herd. With these females, and others that were bought at private treaty, along with Eileenmere 501st, we might say the herd was founded.

Through those founding days in Arizona, it was pointed out to me that the whole purpose of having started the herd was to try to help improve the beef qualities of the Angus breed. With this goal in mind, the best females were kept for replacement, regardless of how much money we had been offered. Whenever we spotted a good female in a sale that we thought could contribute to the improvement of the herd, she was usually bought--always keeping our eyes open for a herd bull prospect to speed our advancement toward our goal. This is where Eileenmere 1200th came into the picture. He was a bull with scale, bone, ruggedness and still possessed the Angus type we were trying to breed into our herd.

As everyone knows, it takes time and patient study to keep making steady improvement. With the daughters of Eileenmere 1200th developing to our expectation, we realized that we had another decision to make along the herd bull line. After many miles of travel and looking, we decided that if Bardoliermere 2d, with his thickness and length of rump, depth and thickness of quarter, ever sired a calf that met these requirements, we would consider buying him. This calf came along on August 1, 1955. I think a blind man could have picked him out. He had all the requirements, with a few extras thrown in. We purchased O. Bardoliermere 75th as a calf from Ohio State University and brought him home to develop him. He came along as expected--never being pushed for the shows because we purchased him for the sole purpose of developing a sound herd bull to help us toward our goal.

Other females were added to the herd, including seven females from John Tolan. All were daughters of Eileenmere 1100th out of his great producing cows.

Mr. and Mrs. McCormick have a herd of Angus here today that I wish everyone could see. Their offspring have been campaigned and successfully met competition in the major show rings of the land, which we have used as a yardstick of progress in our program. These same cattle have been favorably received by ranchers farmers and fellow breeders.

On May 15th you will see a great bull sell with his offspring and producing cows that had to produce the right kind or they wouldn't be here.

We hope you can be with us sale day.

--Ralph Hess

117 LOTS SELL . .

15 BULLS
102 FEMALES

MANY CALVES AT SIDE

Sale to be held at the farm near

BARRINGTON, ILLINOIS

MONDAY, MAY 15, 1961

Sale starts at 11 o'clock, Central Daylight Time

Sale Headquarters: McCormick Farm

Reservations: Write or phone Ralph Hess, Manager, McCormick Farm, Barrington, Illinois, phone Dundee, Hazel 6-2612 or contact any of the close by motels directly—Hotel Tafel, Algonquin, Illinois, OL 8-4591; Sleepy Hollow Resort, Dundee, Illinois, HA 6-4801; Colonial Lodge, Elgin, Illinois, SH 2-2790; Wauconda Motel, Wauconda, Illinois, Jackson 6-7488; Baker Hotel, St. Charles, Illinois, JU 4-2100; or any Chicago hotel.

FOR CATALOGS WRITE: **Ralph Hess, Manager**
McCormick Farm
Barrington, Illinois
Phone Dundee, Hazel 6-2612

Transportation: Barrington is only 60 minutes from downtown Chicago by train. Trains leave nearly every hour from Chicago for Barrington. There are several local airports in the immediate vicinity of the farms. Planes or trains will be met in Chicago or anywhere else on request.

Herd Inspection: The herd will be available for inspection at anytime. Ralph Hess, Paul Lamb or Ed Fowler will be available to assist you.

Auctioneers:
Roy Johnston
Paul Good
Ham James

For the Journal:
Dale Runnion
Jim Rentz
Sam Oberkrom
Darrel Overholt

Lunch will be available at the sale.

McCORMICK FARM

BARRINGTON, ILLINOIS

Fowler and Anne McCormick

Ralph Hess, Jr.
Manager

Paul Lamb
Herdsman

Model Farms Average of $1,708.50 High for Year: Top Bull at $7,000.00

Cattle Sold to 9 States and Canada

High Angus sale of the year was the annual auction March 25 at Ed Manning's Model Farms, Mundelein, Illinois, in which 60 lots brought $102,510 for an average of $1,708.50. Featuring the get and service of Elation of Eastfield, junior and reserve supreme champion of the 1956 Perth show, the 7 Model Farms bulls averaged $2,346.42 and the 53 females $1,624.24.

Top of the sale was the Lot 1 bull, Elation 52d of Model, going at $7,000 to Hackberry Farm, Long Grove, Illinois. A thick, stylish 2-year old he is by "Elation" and out of an imported female.

H. B. Pyle of Richmond, Texas, bought the second high bull at $3,100, the Lot 3 Elation of Model 128th. A very promising youngster by Elation of Eastfield he also is out of an imported dam.

The top female at $5,500 was taken by a new herd, Rancho Regina Coeli at Grayslake, Illinois. This was the Lot 11 imported cow, Maurilda of Bywell. A 7-year old daughter of Jungle Eric of Candacraig she sold safe in calf to "Elation."

Another imported female, the Lot 9 Judy of Killiechronan, sold for $4,700 to Harry Smith for his Summer Fair Ranch, Montebello, Quebec. This very tidy Jilt sold bred to "Elation". A daughter of the International champion Dor-Mac's Bardoliermere 10th, Hecketts Blackcap DS, brought $4,300 from Gleannloch Farms, Tomball, Texas. A show heifer with an impressive record she sold safe in calf to Baron of Lakewood 21st.

Two heifers tied at $3,600, Lots 7 and 16, both imports and both going to H. B. Pyle of Texas. Wyfold Grace 10th was the reserve grand champion female at Perth last year and is by Wyfold Equerry. The other is Gammer Evaldine, by Evancestor of Bywell. Both were safe in calf to Elation of Eastfield.

J. C. Holbert of Bettendorf, Iowa, selected the Lot 8 heifer, Romance 19th of Kirkton, at $3,500. She is by Newhouse Parador and is safe in calf to "Elation."

A capacity crowd was on hand for the Model Farms auction and cattle went to Ohio, Wisconsin, Texas, Iowa, Missouri, Oklahoma, Illinois, Michigan, North Dakota and Canada.

SUMMARY:

60 Lots	$102,510.00, average	$1708.50
7 Bulls	16,425.00, average	2346.42
53 Cows	86,085.00, average	1624.24
Top 10 Lots	41,800.00, average	4180.00
Top Bull—Lot 1—**Elation 52 of Model;** 10-3-58; s. Elation of Eastfield; Hackberry Farm, Long Grove, Ill.		7000.00
Top Female—Lot 11—**Maurilda of Bywell;** 12-3-53; s. Jungle Eric of Candacraig; Rancho Regina Coeli, Grayslake, Ill.		5500.00

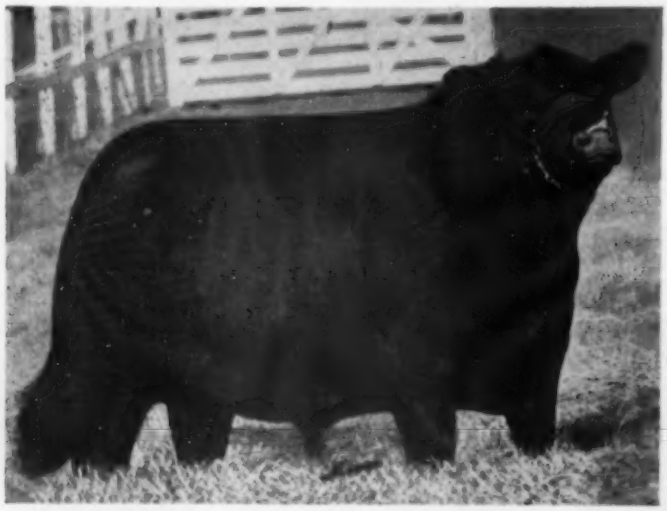

Elation 52 of Model, top of the Model Farms sale at $7,000. Buyer was Hackberry Farm of Long Grove, Illinois. The top bull is by the Perth champion Elation of Eastfield and from an imported dam.

E. E. Manning

SALE REPORT

(Includes lots which sold for $1000.00 or more)
Buyers Illinois unless otherwise stated

BULLS:

LOT	CALVED	BUYER	PRICE
2	2-29-60	James Archer, Hartford, Wis.	1000
3	7-7-60	H. B. Pyle, Richmond, Tex.	3100
4	7-5-60	Elburn Farm, Bedford, Iowa	1850
5	3-21-60	Angela Acres, Dayton, Ohio	1800
68	9-15-60		1000

FEMALES:

7	12-9-58	H. B. Pyle	3600
8	1-24-59	J. C. Holbert, Bettendorf, Iowa	3500
9	12-17-58	Summer Fair Ranch, Monte Bello, Que.	4700
10	12-29-55	Gleannloch Farms, Tomball, Tex.	3700
12	12-10-50	Ramsey's 777 Ranch, Driftwood, Tex.	2500
13	2-12-51	Ramsey's 777 Ranch	2500
14	3-15-53	Flying W Ranch, Hallsville, Mo.	2200
15	12-31-50	H. B. Pyle	2200
16	12-16-55	H. B. Pyle	3600
17	12-16-55	Blue Sky Farm, Kearney, Mo.	1000
—he		U T Farms, Oklahoma City, Okla.	800
18	9-24-55	U T Farms	1800
19	9-14-57	Circle P Ranch, Rockdale, Tex.	1600
20	2-1-59	Blue Sky Farm	900
21	5-12-60	H. B. Pyle	2400
22	9-23-59	U T Farm	1100
23	1-4-60	Ben Studer, Wesley, Iowa	1200
24	7-4-58	Gleannloch Farms	4300
26	5-9-60	Max Goldberg, Fargo, N. D.	1900
27	6-19-59	Max Goldberg	2800
28	5-6-60	Holiday Farm, Ada, Mich.	1500
29	5-3-60	Angela Acres	1500
31	1-1-60	Rainbow Ranch, Tulsa, Okla.	1250
32	12-27-59	Angus Valley Farms, Tulsa, Okla.	1150
34	5-22-60	Summer Fair Ranch	1700
36	1-4-60	Angela Acres	950
37	7-26-59	Roger Tarr, Earlville, Ill.	1000
38	8-12-58	Summer Fair Ranch	1000
39	7-25-59	Max Goldberg	1550
42	8-29-58	Lancaster Lands, La Grange, Mo.	1200
50	5-26-58	Gleannloch Farms	2000
51	3-23-59	Ramsey's 777 Ranch	1100
52	9-24-59	Rancho Regina Coeli	1125
53	5-15-59	Treasure Acres, Blairsburg, Iowa	1125
54	5-3-59	Holiday Farm	950
55	10-15-58	Angus Valley Farms	1150
64	3-25-60	U T Farms	950
65	11-20-59	Circle View Farms, Hamilton, Ohio	1125
100	7-8-59	Summer Fair Farm	1000

Gleannloch Again Has One Of Top Auctions Of Season

The Second Annual Sale of Gleannloch Farms, March 20 at Spring, Texas, again resulted in most satisfactory prices. The average on 49 lots, all females, was $1,175.51, making it one of the high sales of the year. Twenty-six of the 49 head sold for $1,000 or better. Last year Mr. and Mrs. Douglas Marshall also had one of the top sales of the season.

Top of the all-female offering was $4,100 on Lot 4, Black Jewess VV, by Heckettier 25th, he a son of Dor-Mac's Bardoliermere 10th. Out of a daughter of imported Even Keel of Little Dean she sold to Paul Benshoof for his Treasure Acres herd at Blairsburg, Iowa.

Black Jewess VV, top of the Gleannloch sale at $4,100, going to Treasure Acres of Iowa.

Ectessa of Harpeth Valley, Lot 12, was second high selling female at $3,200 with the buyer H. B. Pyle, Richmond, Texas. She is by Eileenmere 1180th and out of a dam by Eileenmere 925th.

David Ramsey's 777 Ranch at Driftwood, Texas, took the next high female at $2,100. This was Lot 17, Lucy of Indian Creek 7th by Eileenmere of Indian Creek and out of a daughter of Bardolier of Indian Creek. Green Valley of Willis, Texas, paid $2,050 for Eona Erica's Girl RF, Lot 36. This heifer is by Ankonian Bard FA 15th and out of an Ankonian 32167th dam.

To Staley Farms, Liberty, Missouri, went the Lot 32, Gleannloch Erica 12th, at $2,000. She is a daughter of CH Eileenmere 500th and out of a Quality Bardolier JC dam.

SUMMARY:

49 Lots	$57,600.00, average	$1175.51
49 Cows	57,600.00, average	1175.51
Top 10 Lots	22,275.00, average	2227.50

Top Female—Lot 4—Black Jewess V V; 10-16-58; s. Heckettier 25; Treasure Acres, Blairsburg, Iowa 4100.00

SALE REPORT

(Includes lots which sold for $700.00 or more)

Buyers Texas unless otherwise stated

FEMALES:

LOT	CALVED	BUYER	PRICE
1	7-11-59	Lonny DeWees, Willis	925
3	1-30-51	Green Valley Ranch, Willis	1300
5	2-21-52	H. B. Pyle, Richmond	1400
6	6-2-59	Clarks Angus Ranch, Huntsville	1075
8	10-22-58	Rocky Creek Ranch, La Grange	1000
9	7-18-55	L. H. Bowie, Frisco	875
11	8-1-59	Latimer Murfee, Houston	700
12	4-12-54	H. B. Pyle	3200
13	5-20-55	L. H. Bowie	1100
14	3-8-57	H. B. Pyle	1400
15	9-21-58	Rocky Creek Ranch	1100
16	10-10-58	Latimer Murfee	900
17	11-18-57	Ramsey's 777 Ranch, Driftwood	2100
18	10-8-59	Gorman's JJJ Ranch, Poteet	1000
19	11-28-55	Angus Valley Farms, Tulsa, Okla.	1700
20	2-18-55	Dr. E. H. Schwab, Galveston	1150
21	3-17-58	Treasure Acres	1500
22	6-18-58	Yoakum Angus Farms, Cypress	1250
23	4-17-58	Rocky Creek Ranch	1000
24	3-18-53	Joe Petitjean, Thornwell, La.	2000
25	10-20-57	William Smith, Houston	1300
26	4-19-54	Sinkola Plantation, Thomasville, Ga.	1675
27	12-2-58	Isaac Arnold, Houston	1000
29	7-21-59	U T Farms, Oklahoma City, Okla.	1500
30	1-22-59	E. H. Perry, Rockdale	775
31	11-13-59	Rocky Creek Ranch	750
32	5-19-59	Staley Farms, Liberty, Mo.	2000
36	4-6-59	Green Valley Ranch	2050
38	4-6-59	Model Farms, Mundelein, Ill.	1950
39	4-8-59	Gorman's JJJ Ranch	1500
40	4-8-59	U T Farms	1350
41	4-4-59	Good Earth Stock Farm, New Florence, Mo.	850
42	5-4-59	Black Mark Farm, Lewisville	1200
44	12-1-53	E. H. Perry	800
45	9-23-58	William Smith	750
46	10-14-54	Licata Angus Ranch, San Antonio	825
48	3-13-54	L. H. Bowie	825

Revolutionary New Spraying Principle

Treats 25 Head Per Minute

The Sprayfoil* Spray Gate Sprayer protects dairy and beef cattle against all insects. Liquid mixture enters through ⅛" openings in the patented sprayheads. It's atomized completely, uniformly into a penetrating spray that thoroughly treats animals from head to tail . . . back and belly too. Because the spray is finely atomized, chemicals penetrate through the hair to the skin. Spray Gate is economical —100% coverage and penetration with no wasteful run-off.

Spray Gate Sprayer is easier, faster to use. You can treat with liquids or wettable powders—no clogging, no nozzles to adjust or change.

It's trailer mounted and carries its own power supply. Spray cattle wherever it's most convenient.

Spray Gate Sprayer is lightweight, yet rugged—practically indestructible. Non-corroding fiberglass tank holds 50 gallons, enough to spray 200 head.

Sprayfoil* Utilitaire Sprayer—compact, portable, no pressure tank.

Sprayfoil* Field Sprayer—controls insects, weeds and diseases in crop and pasture areas.

*Trade Mark

Sprayfoil

SPRAYFOIL CORPORATION
222 W. 82nd Street
Minneapolis 20, Minnesota

Please send information on:

- ☐ Spray Gate
- ☐ Field Sprayer
- ☐ Sprayfoil* Utilitaire Sprayer

Name_____

Address_____

EARTAGS that are highly snag proof. The Jumbo Senior on right is numbered front and back of ear. All numbers guaranteed to stay bold.

Neck chains, tags, nylon rope sets. Complete Identification Equipment. Write for samples and nearest dealer.

BOCK'S CATTLE-IDENTI CO.
P. O. Box 606A Mattoon, Illinois

FRANKLIN
Protective Products
Vaccinate Against Deadly Calf-Killing Diseases!
Avoid Blackleg Loss!
Use FRANKLIN and be SURE!
This Spring immunize against
BLACKLEG and MALIGNANT EDEMA
Get a Wide Margin of Extra Potency
FRANKLIN
C C S BACTERIN

The highly concentrated 2cc dose, packed with powerful potency. Unmatched convenience of administration. Contains full immunizing doses against both Blackleg and Malignant Edema.

FRANKLIN TRIPLE BACTERIN
To full immunizing doses for both Blackleg and Malignant Edema is added a full resistance dose for seasonal protection from the Hemorrhagic Septicemia factor of Shipping Fever.

PREVENTIVE ACTION AGAINST SHIPPING FEVER!
Now is the time to start building resistance against Shipping Fever. Vaccinate with Franklin C-P Bacterin which immunizes against the prevalent hemorrhagic septicemia factor. This spring protective dose should be followed in the fall by a booster dose to build peak resistance at the time it is most needed.

Your copy of the new 1961 Complete Franklin Catalog is ready. At your local Franklin Dealers, or write.

O. M. FRANKLIN SERUM CO
DENVER • KANSAS CITY • WICHITA • ALLIANCE • AMARILLO
FT. WORTH • MADFA • EL PASO • MONTGOMERY • PORTLAND
SALT LAKE CITY • BILLINGS • LOS ANGELES • CALGARY
FRANKLIN DEALERS EVERYWHERE
FRANKLIN

"Matchmaker" Sons Average $1,721 In J. M. Miller Sale

The get and service of imported Matchmaker of Barnoldby, the 1956 Perth reserve Junior Champion, was featured March 27 at the production sale of Mr. and Mrs. J. M. Miller of Olney, Illinois. The result was a $678 average on 58 lots. The feature of the sale was the wide and strong demand for "Matchmaker" sons. The average on 11 bulls was $1,721.36—all of them by the imported bull.

The top of $4,100 was reached on Lot 4, Matchmaker 45th of JM, with the purchaser Norman Weldon, Kentland, Indiana. This young show bull is out of a dam of Prince Sunbeam 802d. Matchmaker of Barnoldby-Prince Sunbeam 802d blood produced the second high of the sale, the $3,450 Lot 1, Matchmaker 24th of JM. Purchaser was Frank E. Hansen for Golden Acres Farm at Maquoketa, Iowa. The "24th", one of the oldest sons of Matchmaker of Barnoldby, compiled an impressive show record in 1959 and 1960.

Casper Bromm & Son, Dundas, Illinois, paid $3,000 for Matchmaker 59th of JM, Lot 6. He is out of a Jilt dam of Eileenmere-Earl Marshall breeding. J. D. Gillis, Sneadville, Tennessee, paid $2,400 for Matchmaker 46th of JM, Lot 2. He is out of a Cherry Blossom dam by Bandolier 244th of Wilton.

Female top was $800 on Lot 50, a daughter of Prince Sunbeam 802d with a week old bull calf by Matchmaker of Barnoldby. Buyer was Golden Acres Farm of Iowa. Junior Leathers of Johnsonville, Illinois, paid the second high for females, $700, for Lot 57, a daughter of "802d" with a heifer calf at foot by Matchmaker.

SUMMARY:

58 Lots	$39,335.00, average	$ 678.18
11 Bulls	18,935.00, average	1721.36
47 Cows	20,400.00, average	434.04
Top 10 Lots	18,525.00, average	1852.50
Top Bull—Lot 4—**Matchmaker 45 of J M**; 2-28-59; s. Matchmaker of Barnoldby; Norman Weldon, Kentland, Ind.		4100.00
Top Female—Lot 50—**Pride of J M**; 4-26-55; s. Prince Sunbeam 802; Golden Acres Farm, Maquoketa, Iowa		800.00

SALE REPORT
(Includes lots which sold for $420.00 or more)
Buyers Illinois unless otherwise stated

Matchmaker 45th of JM who topped the J. M. Miller sale at $4,100 to Norman Weldon, Kentland, Indiana.

BULLS:

LOT	CALVED	BUYER	PRICE
1	9-2-58	Golden Acres Farm	3450
2	3-12-59	J. O. Gillis, Sneedville, Tenn.	2400
3	9-12-58	Clifford Herath, Brook, Ind.	825
5	7-8-59	Paul Hostetler, Plymouth, Ind.	775
6	7-10-59	Casper Bromm & Son, Dundas,	3000
7	11-1-59	A. C. Bailey, Auburn, Ky.	1000
8	11-18-59	Floyd Pfeiffer & Son, Shelbyville	675
9	2-25-59	Don Estes, Desdemona, Tex.	725
10	5-8-59	Don Estes	535

FEMALES:

11	2-13-58	Luther Vance, Warsaw, Ind.	610
12	2-14-58	ArtAnnA Farm, Van Wert, Ohio	600
13	2-22-58	Luther Vance	460
16	3-13-58	Charles Lattus, Hickman, Ky.	420
17	5-1-58	Gorman's JJJ Ranch, Poteet, Tex.	575
18	5-2-58	Angus Valley Farms, Tulsa, Okla.	635
19	5-27-58	Haven Horney, Colfax, Ind.	440
20	7-4-58	R. C. Smith, Towanda	490
21	7-13-58	Gorman's JJJ Ranch	470
22	9-17-58	E. L. Baker, Sumner	435
30	3-3-59	Gorman's JJJ Ranch	500
32	4-12-59	Gorman's JJJ Ranch	550
38	4-17-52	Lakeview Farm, Benton,	430
40	5-2-52	W. L. Lewis & Son, Enfield	460
44	5-6-53	Ralph Rasler, Mulberry Grove	500
47	7-8-54	Elza Wyman & Son, Oblong	450
49	4-14-55	Raymond Segrist & Sons, Farina	525
51	7-10-55	Charles Russell	450
53	1-18-56	George Milne, Farina	500
57	4-29-56	Junior Leathers, Johnsonville	700
58	5-7-56	A. N. Woodie, Effingham	450
59	8-9-56	Golden Acres Farm	605

H. B. Pyle average $227 above year ago

Excellent demand for a well-bred and well-presented set of cattle was chalked up March 21 at Richmond, Texas, in the annual sale of the H. B. Pyle Angus Farm.

The average of $988.01 on 68 lots was $227.89 higher than was realized at the auction a year ago. Top females were in strong demand with an average of $1,096.33, up $379.72 compared with the 1960 sale.

Top of the sale was the Lot 30 female, Witch of LeWa 4th, by imported Evan of Westdrums. The price was $4,000 and the new owner Treasure Acres, Blairsburg, Iowa. Second top at $3,900 was on the Lot 27 female, Panther Ledge Estamere 7th, a daughter of Homeplace Eileenmere 687th. The buyer was Green Valley Ranch, Willis, Texas. The same buyer paid $3,700 for the third top, Lot 31, Matilda 5th of Wesley, a double-bred Edgar of Newhouse cow.

Top bull was the Lot 2, Eileenmere 100th HBP, a proven son of Eileenmere 1385th. He commanded a $1,500 bid from Sleepy Hollow, Conroe, Texas. Robert S. Duty, Jr., of Houston paid $1,000 for Lot 1, a son of Banmere 6th, for the second high of the bull sale.

The cattle were well distributed. In addition to Texas buyers sales were made to Louisiana, Oklahoma, Missouri and Iowa.

SALE REPORT
(Includes lots which sold for $700.00 or more)
Buyers Texas unless otherwise stated

BULLS:

LOT CALVED BUYER	PRICE
1—5-4-55—Robert S. Duty, Jr., Houston	1000
3—3-18-59—R. B. Hobbs, Needville	900
5—5-8-59—Dunbar Cattle Co., San Antonio	700
6—1-2-59—Robert S. Duty, Jr.	700
7—3-21-59—Dunbar Cattle Co.	700
8—2-15-59—Dunbar Cattle Co.	725
9—10-31-58—Ray McCulloch, Ft. Worth	1100
11—8-10-59—W. H. Hughes, III, Sulphur, La.	700
13—5-4-59—R. B. Hobbs	800
17—3-14-59—Robert S. Duty, Jr.	925
18—10-27-58—R. B. Hobbs	900
19—1-2-59—Chester Jordan, Brookshire	750
20—5-3-59—Dunbar Cattle Co.	700
22—2-4-59—Sugar Creek Farm, Sugar Creek, Mo.	825
23—2-17-59—R. B. Hobbs	850

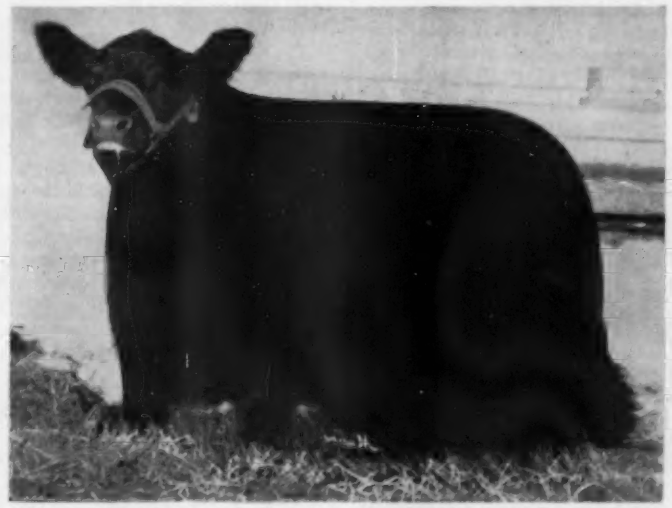

Witch of LeWa 4th, top of the H. B. Pyle sale at $4,000, going to Treasure Acres, Blairsburg, Iowa.

FEMALES:

25—3-24-55—Treasure Acres	2900
26—5-8-55—Gleannloch Farms, Tomball	1600
27—11-3-56—Green Valley Ranch, Willis	3900
28—12-30-53—Rocky Creek Ranch, La Grange	1025
29—10-17-55—Latimer Murfee, Houston	1000
31—1-26-57—Green Valley Ranch	3700
32—10-12-58—U T Farms, Oklahoma City, Okla.	1000
24—6-17-58—Robert S. Duty, Jr.	750
37—3-25-50—Gorman's JJJ Ranch, Poteet	1500
38—8-23-57—Latimer Murfee	850
39—9-7-57—Clarks Angus Ranch, Huntsville	725
40—6-13-56—Gleannloch Farms	2000
41—1-31-56—Rocky Creek Ranch	900
43—6-8-54—Black Mark Farm, Lewisville	925
46—2-18-57—J. M. Petitjean, Thornwell, La.	1500
49—9-22-58—J. M. Miesch, Austin	1200
51—1-13-58—Yoakum Angus Farms, Cypress	950
54—8-20-57—William A. Smith, Houston	750
56—10-7-57—Rainbow Valley Ranch, Tulsa, Okla.	775
57—11-10-55—Robert S. Duty, Jr.	725
58—5-29-56—Gorman's JJJ Ranch	1500
59—6-30-54—Robert S. Duty, Jr.	750
60—8-12-57—Lonny DeWees, Willis	700
61—8-8-56—Good Earth Stock Farm, New Florence, Mo.	1050
63—1-15-55—J. M. Petitjean	1400
64—10-10-51—Jean W. Bueler, Houston	750
67—6-28-53—Robert S. Duty, Jr.	725
71—1-5-54—Robert S. Duty, Jr.	750
72—9-21-58—Junker Spencer, Beaumont	750

SUMMARY:

68 Lots	$67,185.00, average	$ 988.01
23 Bulls	17,850.00, average	776.08
45 Cows	49,335.00, average	1096.33
Top 10 Lots	24,100.00, average	2410.00
Top Bull—Lot 2—**Eileenmere 100 H B P**; 12-4-56; s. Eileenmere 1385; Sleepy Hollow, Conroe, Tex.		1500.00
Top Female—Lot 30—**Witch of Le Wa 4**; 7-26-57; s. Evan of Westdrums; Treasure Acres, Blairsburg, Iowa		4000.00

AMCHEM FARMER

WEEDONE HELPS SOUTHWEST RANCHERS RESTORE MORE THAN 1 MILLION ACRES TO GRAZING

In the Southwest high plains alone, ranchers have restored more than one million acres of brush infested rangeland to grazing during the past ten years, through the use of Weedone 2,4,5-T Special Air Spray Formula, the Amchem chemical tailor-made for rangeland brush control. In fact, Weedone 2,4,5-T Special Air Spray Formula has killed more mesquite and shinnery oak on the Texas high plains and more post and blackjack oak on Oklahoma rangelands than all other chemical weed killers combined!

AMCHEM WEEDONE

Amchem and Weedone are registered trademarks of AMCHEM PRODUCTS, INC.
(Formerly American Chemical Paint Co.)
St. Joseph, Mo. • AMBLER, PA. • Niles, Calif.

MADELIA ANGUS FARM

Since 1910
Foundation home of the
"MODERN DAY MARSHALLS"

Herd Bulls in Service:
ELBOR OF MADELIA 19
A ton bull—28 times to Earl Marshall
MARSHALL OF MADELIA 20
An outstanding son of the "19th"
A son of O. Bardoliermere
A grandson of Homeplace Eileenmere 375

FOR SALE: Several 1960 Bulls

M. L. and JOHN SNYDER
Madelia Minnesota

HERD SIRES:
Mac's Bardoliermere 2d
Bardolier 512 of Wilton
Benefactor of Garner
CLAYTON A. CARPENTER
SAUK CENTRE, MINNESOTA
5 mi. W. on Hwy. 28 from Jct. of Hwy. 71
1 mi. N., ¾ mi. W.

TAKE YOUR CHOICE

BRASS
Stone's solid brass tag has deeply cut, large numbers filled with black enamel and baked in for lasting quality.

See your nearest supplier or write for FREE literature on
THE "STONE" COMPLETE LINE
• Ear Notchers • Branding Irons
• Cattle Leaders • Combs
• Tattoo Outfits

NYLON
Stone's new solid nylon tag is made of black Dupont Nylon and is especially designed to accommodate large, deeply engraved white numbers.

STONE
MANUFACTURING and SUPPLY CO.
1212 Kansas Avenue, Dept AA5
Kansas City 27, Mo.

THE CHRONICLE
MIDDLEBURG, VIRGINIA

An illustrated weekly devoted to Thoroughbred sports — racing, steeplechasing, foxhunting, beagling, polo, horse shows, equitation and junior activities. $7.00 per year.

Minnesota ANGUS NEWS

Mrs. Beverly Butman, Correspondent
Box 669
Pipestone, Minnesota

Excitement ran high at the Pipestone Livestock Auction Market on Friday, March 3, as Auctioneer Ralph Kuhr, Blair, Nebraska, opened the Spring Consignment Auction of the Minnesota Angus Ass'n. A large crowd of people were on hand filling all of the available seats.

The first animal sold was a typey female shown to the Grand Championship by Campbell Bros., Utica, Minn. Berl Priebe & Son, Algona, Iowa, purchased the Champion for $485.00. The Reserve Champion female shown by Wallace Wichmann, Balaton, Minn., was purchased by Donald G. Larson, Isle, Minn., for the sum of $400.00. This heifer was transferred to Joyce Larson so the writer is assuming that she will be shown as a 4-H heifer project this summer.

Clayton A. Carpenter, Sauk Centre, Minnesota is shown with his bull, Bardolier of Ashley C19 2970343, which was named Grand Champion Bull at the Minnesota Spring Sale held at Pipestone on March 3. Mrs. Beverly Butman, newly elected Secretary of the Minnesota Angus Ass'n, is shown presenting the Champion plaque to Mr. Carpenter.

Duane Clark, Worthing, S. D., had a big job on his hands the day before the sale when thirty-five Minnesota Angus breeders began to line about 70 bulls up for him to place in order. Mr. Clark worked quickly but evidently to everyone's approval as Clayton Carpenter's Champion Bull seemed to be a favorite of many of the spectators at the show.

The Champion bull exhibited by Mr. Carpenter of Sauk Centre was sold to T. D. Johnson, Slayton, Minn. for $1,000 in the March 3 sale. Mr. Johnson had just become a member of our Ass'n the evening before and we wish him much success in his Angus business.

The Reserve Champion bull consigned by Herbert L. Mensch, Truman, Minn., was sold to Ben Hoogereen, of Hills, Minn. for $710.00.

The 91 head of registered Angus sold brought the total of $40,175.00 or an average of $441.48. The 19 females sold averaged $376.84 and the 72 bulls sold for an average of $458.54.

Bob Butman, Pipestone, Angus breeder and auctioneer worked in the ring during the sale and assisted Kuhr with some of the selling. Arden Aegerter, representing the Corn Belt Dailies and George Vest representing the Angus Journal assisted very ably in the ring. Ray Buchanan, Fieldman of the American Angus Ass'n, was assisting Ralph Kuhr on the Auction Stand.

MINNESOTA ASSOCIATION SALE

Pipestone, Minnesota, March 3, 1961

SUMMARY:

91 Lots	$40,175.00, average	$ 441.48
72 Bulls	33,015.00, average	458.54
19 Cows	7,160.00, average	376.84
Top 10 Lots	6,920.00, average	692.00
Top Bull—Lot 15—**Bardolier of Ashley C 19**; 4-18-59; s. Bardolier 512 of Wilton; T. D. Johnson, Slayton, Minn.		1000.00
Top Female—Lot 25—**Elba Viola 12**; 5-2-54; s. Revolution of Ar Land; Rancheria Angus, Hat Creek, Cal.		500.00

CHAMPIONS and CONSIGNORS

Grand Champion Bull—Lot 15—Clayton A. Carpenter, Sauk Centre, Minn.

Grand Champion Female—Lot 14—Campbell Bros., Utica, Minn.

SALE REPORT

(Includes lots which sold for $400.00 or more)
Buyers Minnesota unless otherwise stated

BULLS:

LOT CALVED BUYER	PRICE
2—11-9-55—Olaf E. Tuntland, Brandon, S. D.	435
4—3-12-59—Alfred Lopau, Pipestone	440
5—7-16-59—Wilkening Bros., Appleton	465
6—4-9-59—Alvin Vieth, Iroquois, S. D.	490
7—9-28-59—John D. Stevenson, Redwood Falls	460
8—5-16-59—George Buldhaupt, Hadley	410
12—4-14-59—Ben Stegner, Ortonville	500
16—5-26-59—Orval Dunn, Mapleton	700
17—10-9-59—Paulsen Bros., Pipestone	675
19—5-17-59—Marshall L. Larson, Brooten	470

32—5-8-59—Harm Hinrichs, George, Iowa... 535
33—7-10-59—H. W. Britt, Fergus Falls... 540
34—8-28-59—Severtson Bros., Kenneth... 400
35—4-15-59—Voss Farms, St. James... 635
36—5-3-59—Kenneth C. Kurtz, Bushnell, S. D... 485
37—8-25-57—Kittelson Bros., Trent, S. D... 450
38—5-5-58—Harrer Bros., Hoven, S. D... 590
40—5-26-57—H. W. Britt... 535
42—5-9-58—Paul L. Madison, Carthage, S. D... 470
43—7-18-58—Newgaard Bros., Pipestone... 450
45—12-2-58—Lloyd Brown, St. James... 540
47—3-9-59—L. M. Haupert, Pipestone... 450
49—2-12-59—Stuart L. Cumming, Mapleton... 500
50—1-5-57—Spencer A. Nelson, Valley Springs, S. D... 460
52—11-2-58—John A. McKinny, Granite Falls & Alvin Payne, DeGraff... 625
53—11-14-58—Alvin Payne... 625
54—1-2-59—Lawrence J. Anderson, Elbow Lake... 510
56—4-10-59—A. J. Smith & Sons, Milbank, S. D... 410
57—4-24-59—Wiese's Angus Farm, Bruce, S. D... 610
59—6-26-59—Ben Stegner... 425
60—8-24-57—Floyd J. Johnson, Lake Benton 400
62—3-6-59—Rex E. George, Ortonville... 500
64—5-14-59—Ben Stegner... 410
65—9-18-59—Ben Hoogeveen, Hills... 710
66—4-4-59—Ed Hostler, Artesian, S. D... 450
76—4-2-59—W. J. Heerdt & Son, Hector... 500
77—4-23-58—J. & F. Sonstebo, Wallace, S. D... 535
78—6-1-59—Lester Fanshen, Rushmore... 410
79—6-15-59—Edward Arbeiter, Heron, S. D. 520
80—11-5-58—Rex E. George... 510
86—5-11-59—Harold Marxen, Pipestone... 750
87—5-18-59—Sam Neugebauer, Beresford, S. D... 500
90—2-17-59—Alvin Vieth... 520
92—4-22-59—Theodore Maage, Ostrander... 525
99—7-20-58—Ivan Kuyper, Stickney, S. D... 450
103—5-25-59—H. W. Britt... 400
105—4-19-59—Valley Grove Farm, Bushnell, S. D... 485

FEMALES:

14—9-8-59—Berl Priebe & Son, Algona, Iowa... 485
41—6-15-59—Stanley Patrick, White, S. D... 435
48—5-6-59—Lyle Simonson, Twin Valley... 440
73—5-29-59—Howard M. Peterson, Estelline, S. D... 410
101—8-10-59—Joyce I. Larson, Isle... 400

— Minnesota —

Bob Sallstrom, Winthrop, Minn., is recovering from injuries suffered in a harrowing experience on February 25. Bob slipped and fell off the tractor while spreading manure and was run over by the spreader and his foot was caught in the rear wheel drive gear. The tractor stalled before dragging him too far but Bob was unable to free himself and it was about two hours before his wife thought there was something wrong and found him caught in the spreader. He miraculously escaped having any broken bones but the ligament in his foot was pulled and his back badly bruised and sore. As if the injuries were not enough, Bob developed a case of mumps during his two week hospital stay. He is still recuperating but hopes to be back at work full swing before too long. Bob's many friends wish him a speedy recovery.

— Minnesota —

C. L. McNelly, Secretary of the Minnesota Livestock Breeders Ass'n writes

BROWER CALF CREEP FEEDER

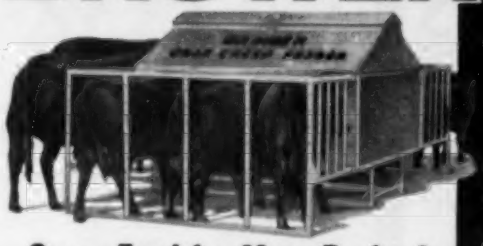

KEEPS COWS OUT ... SAVES FEED

BIG CAPACITY — SAVES TIME, WORK

BIG ROOMY STALLS CALVES EAT FREELY; GAIN FASTER

AVAILABLE IN 2 SIZES

Double stall creep feeder holds 30 bushels, takes care of 40 calves; single stall creep feeder holds 12 bushels, takes care of 20 calves.

Creep Feed for More Profits!

UPGRADE your calves for extra profits with Brower's Calf Creep Feeder. Get heavier weight and better finish at weaning — off to market earlier at big feed savings. Weather-tight — keeps feed dry in any weather. Anchors solidly at all 4 corners — stays put. Sturdy angle iron stalls keep out larger cattle; stalls fold at top for easy towing through gates. Steel skids; hopper and trough of heavy rust-resisting Armco Zincgrip. Shipped knocked-down to save freight; easy to assemble. WRITE for literature and prices.

WRITE for literature and prices

BROWER MFG. CO., Box, 9269, QUINCY, ILLINOIS

"The Bonus Breed"

LANDRACE

Gives You A Bonus In Larger Litters, Faster Growth, Less Feed, More No. 1 Meat Hogs. Free Information

AMERICAN LANDRACE ASSN., Inc.
Box 29 Noblesville, Indiana

YOUR PONY

America's Only All-Pony-Breed Publication Issued monthly with exception of January

$3.75 per year - 2 years for $7.00

Box 497 Rising Sun, Maryland

Viewlawn Herds

ESTABLISHED 1903

Aberdeen-Angus Cattle

ANKONIAN OB 88th by **O Bardoliermere** out of dam by **Eileenmere 1032d**

BLACK BARON of MODEL a son of **Black Baron of Barnoldby**

Calves by the above are very good. Younger Sires are —

Two Sons of Famous Key Bardolier by Kedar Bardolier

KEY BARDOLIER 48th Dam by **Eileenmere 1188** by **"1050"**

KEY BARDOLIER 68th Dam by **Eileenmere 907** by **"487"**

Two Sons of Bandolier 396th of Wilton by "170th"

MOLE'S HILL MAXIMILIAN 1225 by **Dor-Mac's Bardoliermere 60**

VIEWLAWN E 248th Dam by **Homeplace Eileenmere 307th**

CATTLE FOR SALE AT ALL TIMES

We can fill carload orders for Heifers, Bulls or Bred Cows

CHARLES M. MILLER, Harmony, Minn.
ROBERT C. MILLER, Mabel, Minn.
R. M. MILLER, Decorah, Iowa
FRANK R. MILLER, Mabel, Minn.

EASY & FAST TO USE

EAR TABS

NEW!

The 1961 HANDI-TAB is READY

Re-Designed Fastening Device

Now! Field Tested By Leading Breeders

Regular Price

50 Tabs	$ 7.50
100 Tabs	$14.95
Applicator	$ 3.95

Sold only in orders of 50 or more. Please include 50¢ for postage and handling.

Handi-Tabs come in YELLOW or WHITE with BLACK NUMBERS 1 thru 999.

These are the same colors as the HANDI-KLASP NECK TAGS.

HANDI-KLASP CO.

WEBSTER CITY, IOWA

Tel.: TE 2-5579 — TE 2-2491

CHOICE OF COLORS

POSITIVE IDENTIFICATION

EASILY READ AT 30 FEET

ONCE ON -- NO MORE ADJUSTING

FIELD TESTED

that the annual meeting of their Ass'n is to be held at the Agricultural School and Experiment Station at Waseca, Saturday, June 10, 1961. All paid up mmebers of the Minnesota Angus Ass'n are members of the Livestock Breeders Ass'n and it is hoped that it will be possible for many of you to attend this meeting.

— Minnesota —

The Auxiliary of the Minnesota Angus Ass'n held their annual meeting in Pipestone on March 2, 1961. The following officers were re-elected: President, Mrs. Betty Mann, Luverne; Vice-President, Mrs. Doris Payne, DeGraff; and Secretary-Treasurer, Mrs. Caroline Krapf, Jasper.

The ladies of the Auxiliary decorated the tables very appropriately for the dinner which preceded the annual meetings of both the Ass'n and the Auxiliary. The Auxiliary plans to meet again the evening before the fall sale in Montevideo.

— Minnesota —

Mr. and Mrs. Argyll Conner, of the McKnight Angus Farm, Victoria, Minn., called at the home of Mr. and Mrs. Stanley Campbell, at Utica, Minn., the evening of March 20. Argyll judged the N. E. Iowa Angus Breeders pre-sale show at Waukon, Iowa, that day and stopped to visit the Campbells on their way home.

— Minnesota —

The Annual meeting of the Minnesota Angus Ass'n was held the evening of March 2 at the American Legion Hall in Pipestone, Minn. About 150 Angus breeders and people interested in the Angus business attended the dinner which preceded the meeting. After the dinner, Norman Nibbe presided at a short program and asked Beverly Butman to introduce the local people who were guests at the dinner. Ken Rose, Pipestone County Agent, showed the movie "An Angus In Your Future", which Ray Buchanan brought along to show to the group. After the program the breeders met and elected the following new directors to their board: Beverly Butman, Pipestone; Bob Jacobs, St. Paul; and Bob Pedersen, Monticello. Stan Campbell, Utica was selected to represent the Angus Ass'n on the Board of Directors of the Minnesota Livestock Breeders Ass'n. The breeders discussed the State Fair Steer Show to be held the first time in 1961; awards to be presented at State Fair and Jr. Livestock Show, as well as various other items of business to come before the meeting. The Ass'n voted unanimously to send a Resolution of Thanks to Mrs. Vena Chase for the untiring work done by Clem Chase for the Minnesota Angus Ass'n and Angus breeders everywhere.

The directors met following the annual meeting to elect the following officers: President, Norman Nibbe, Lake City; Vice-President, Bob Jacobs, St. Paul; and Beverly Butman, Pipestone, Secretary-Treasurer. Other directors are Herbert L. Mensch, Truman; Fred Nielsen, Montevideo; Robert Pedersen, Monticello; and Bruce McGregor, Mapleton.

— Minnesota —

Stan Campbell, Utica, reports the sale of 16 heifers and a bull to Dr. Kenneth E. Wilson, 191 Glenbrook Road, Wayzata, Minn. to form the nucleus of an Angus herd which Dr. Wilson hopes to develop in the future.

— Minnesota —

Mr. and Mrs. Bob Sallstrom, Winthrop; Wallace Pedersen, Monticello; and Clayton Carpenter, Sauk Centre; attended the recent Perry Philips sale at Columbia, Missouri. On their way they stopped at the Rogers Bros. herd at Kirksville, Mo., and at J. C. McLean's Dor Mac Angus, Quincy, Illinois where they saw the famous O. Bardoliermere 2d. Bob and Clayton purchased a son of his Dor-Mac's Bardoliermere 65th at the Philips sale and he is now at his new home in Minnesota. They invite you to stop and look him over.

49 BULLS AVERAGED $673 AT VIRGINIA B. C. I. A. SALE

On March 20 at Culpeper, Virginia, the Virginia Beef Cattle Improvement Association held their annual sale with 49 performance tested bulls selling for a total of $32,995 to average $673.

The top-selling bull, consigned by Bill and Clara McSpadden, owners of White Oak Farm at Chilhowie, Virginia, sold for $1525 to Brinnington Farm, owned by H. L. Johnson, Charlottesville, Virginia, and Mrs. P. B. Phillips, owner of Highland Orchard Farm, Covesville, Virginia. This top bull was a son of Hill Eileenmere 78th, the sire with the top record for the state on the 164 calves tested. Highland Orchard also sold a son of Moles Hill Maximilian 1122 to the American Breeder Service, Chicago, Illinois, for $1400 to put the second highest price for the offering. The American Breeders Service also purchased a Sunnyslope Farm consignment at $1300. This third top seller was a grandson of Eileenmere A100 and was bred by Charles W. Wampler, Harrisonburg, Virginia. Prices continued strong with the fourth highest selling bull going at $1200 to J. W. Rowley, Purcellville, Virginia. This son of Aspen Dale Eileenmere 2 was one of the top performers on the test and was consigned by Fred Carter of Buena Vista, Virginia.

The crowd of over 700 people indicated that there is a lot of interest in the performance testing program.

Maryland ANGUS NEWS

Miss Carol E. Hackney, Correspondent
Finksburg, Maryland

FIELD DAY SCHEDULE FOR MAY 13th

Saturday, May 13th has been selected as the date for the first Maryland Field day of the year. It will be held at Cedar Point Farm, Easton, Md. Russ West has been appointed chairman of this field day and is working hard on the plans to make it new and just a little bit different from other programs. We cordially invite everyone interested in Angus cattle to attend.

At a recent meeting of the Board of Directors of the Maryland Angus Association it was decided to hold two more Field Days this year. One during the summer and one in the fall. The date and the place will be decided upon later.

— Maryland —

MARYLAND BREEDERS SHOW

The Maryland Angus Association will hold its annual breeders show and social get-together on Saturday July 29th. This year it was decided to hold the breeders show at the Hartford County Show Grounds at Bel Air and a social get-together that evening will be at the charming old Kingsville Inn. Charles Grubbs, manager of Paradise Farm is the chairman of the field day committee and Mrs. Robert Schutz and Mrs. Grubbs will be in charge of the social get-together and dinner. Everyone is cordially invited to attend both the show and the get-together which is not only instructive but has always been a lot of fun as well.

— Maryland —

GLENANGUS DISPERSAL MAY 25th

May 25th has been selected as the date of the complete dispersal of the Larry MacPhail's good Angus herd. Over 225 lots will sell.

WYE PLANTATION

ANGUS BULLS

IMPORTERS — EXPORTERS — BREEDERS, of Scotch, and Irish Aberdeen - Angus. Performance attested bulls for sale with advanced register records. Request folder, data sheets, prices.

Address: James B. Lingle, Manager
(Telephone: TAylor 7-2041)

WYE PLANTATION, Queenstown, Md.

LIVESTOCK SALE TENT CO.

Modern equipment to meet all sale needs. Reasonable rates. Book your sale early to avoid conflict.

CALVIN E. LOONEY, OLIVE BRANCH, MISS.
Tel. MElrose 7-5255

DUROCS

HIGHEST IN PROFIT and MEAT VALUE

The red hog with more red meat! Long-time leader in litter-size, rapid growth and ruggedness; sure profit — always! Firm in fleshing and tops in meat value — long the leading breed of swine in America! Full range testing assures future progress. Write for information and help!

United Duroc Swine Registry
239 N. Monroe • Peoria, Illinois

We have had
90 REPEAT CUSTOMERS

Our bulls topped Maryland Three-Breed Tested Bull Sale.

True beef type, weight tested bulls and heifers for sale.

Write for offering list and story

DAN WIGHT, Owner

MONOCACY
Repeat Customer FARMS

FREDERICK, MARYLAND

NOTHING LIKE IT

THE MARK OF DISTINCTION

ULTIMATE IN IDENTIFICATION

HEAT SEALED TAG

FINGER TIP CONTROL

FOR THE HERD THAT HAS EVERYTHING

ALWAYS EASY TO READ

HANDI-KLASP!

Complete sets.....$1.25
Handi-Klasps, each Post Paid.....$ .45
Imperial Tag, each Post Paid.....$ .55

(SETS 25¢ each for postage if less than 10, 10 or more, 10¢ each)

PLEASE STATE COLOR DESIRED.

Yellow or White Tag with Black Numbers

HANDI-KLASP CO.
Webster City, Iowa
TEL.: TEmple 2-5579

FIELD TESTED

KENMORE FARMS

ROXBURY, KANSAS

Producing Angus cattle that are bred right and have the type and quality so much in demand by cattlemen everywhere.

SUCCESSFUL SIRES IN SERVICE:

EILEENMERE 1730—The 1960 Houston Grand Champion.

ANKONIAN O B 333—The former El-Jon Farms Herd Bull.

HOMEPLACE EILEENMERE 670—Has been siring wonderful calves.

EILEENMERE 1608—One of the greatest sons of "1050th".

EIEENMERE 1703—A son of the "1100th" doing a fine job.

We are also using several home grown Bandolier and Bardolier bulls that have been producing the right kind of calves for several years. They are an important part of our breeding program.

BULLS FOR SALE AT ALL TIMES

Stop for a visit anytime

KENNETH MOORE
ROXBURY, KANSAS

Owner Mgr.

SOLITUDE STOCK FARM

ABERDEEN-ANGUS DIVISION

Goodlettsville, Tennessee

H. L. WORRELL

EVERGREEN EILEENMERE GA

Our proven son of Homeplace Eileenmere 762 and grandson of Homeplace Eileenmere 511

His Breeding and service featured in our herd of strong Eileenmere and Bardolier bloodlines.

FOR SALE

Bred Cows — Bred Heifers — Bull Calves

Dr. L. A. Bowstead & Son

LEBANON, KENTUCKY

West on U. S. 68

HOMEPLACE EILEENMERE 511

ASSOCIATION NEWS

(Continued from page 46)

the Mayfair Hotel at Sioux City, Iowa. The field day will be held at C. E. Wood's Welco Acres near Spencer, Iowa. Angus cattlemen from Minnesota, Iowa, Nebraska, and South Dakota attended the meeting.

Neil Anderson of Cherokee, Iowa, was elected president for 1961 and James Hurlbut of Raymond, South Dakota, was named vice-president. Lloyd Albers, Spirit Lake, Iowa, is secretary-treasurer of the association. New directors of the group are Glen Railsback, Lincoln, Nebraska, and Dwight Garner, Ida Grove, Iowa.

Featured part of the program at the meeting was a showing of color pictures of a recent trip to Hawaii by Filmore Stoermer, farm director of Station KICD, Spencer, Iowa. Dean Hurlbut, director of junior activities for the American Angus Association, spoke briefly to the group on ways to strengthen local and state Angus association.

—Lyle Haring

■

FROM NEW YORK . . .

The annual meeting of the New York Angus Association was held March 22, at Cornell University, Ithaca, New York. The meeting was called to order by Howard Metz, president, Clarence, New York, with 50 breeders in attendance.

Myron Lacy, extension animal husbandman, Cornell University, presented certificates to the Angus breeders gaining recognition and meeting the requirements of The "500" Club. This award is given to those breeders in the beef improvement project who attain a 90 per cent calf crop, grading Choice. Five of the six awards in the state went to Angus breeders. Those receiving awards were Charles Hills, Owego; Bent Lee Farm, Brant Lake; Edward Mulligan, Geneseo; Duan Ford, Bergen; and Fieldwood Farm, Ossining, New York.

Jim Coyner gave a report of the American Angus Association and extended an invitation to the 1961 National Conference at the University of Georgia at Athens on April 23-24-25. Coyner represents the national Angus organization in the East.

In the election of officers, Harold Brown, manager of Bent Lee Farm, Brant Lake, was elected president. The three vice-presidents are Dwight Miller, Millbrook; Ed O'Boyle, Katonah; and Colin Armstrong, Syracuse. John I.

FOSTER FARMS

REGISTERED ANGUS FOR SALE . . . BULLS . . . A SPECIALTY

11 MILES S. E. ARCADIA ON HIWAY 31 — Phone WAlnut 8-2991 — ARCADIA, FLORIDA

DALE FOSTER, Owner — GEO. WALLIS, Consultant — MARSHALL GOUGH, Herdsman

Miller, Ithaca, was elected secretary, and Phil Reid of West Bloomfield was elected treasurer. The new directors are Mike Pangburn, East Aurora; Mrs. William Seldon, Avon; Frank Peck, Auburn; and Howard Metz, Clarence. Carlo Paterno, North Salem, is the hold-over director.

C. C. Taylor of Lawtons, announced the Erie County Field Day on August 2 to be held at his place, celebrating his 41st Anniversary of breeding purebred Angus cattle. Several other field days will be held throughout the state this summer.

Myron Lacy invited exhibitors to the New York State Fair at Syracuse the first week in September and stated that there would be a carcass contest at the state fair. The association plans to erect a booth again this year.

—James Coyner

■

FROM OKLAHOMA . . .

Elected president of the Oklahoma Angus Association at the state-wide group's recent annual meeting was H. S. Diem of Inola. Dwain Penner of Mill Creek was named vice-president and Doyle Chambers of Stillwater was re-elected treasurer. Benny Scott of Broken Arrow is secretary-fieldman for the organization.

The members elected the following to serve on the board of directors: John Kilby, Bowring, Pete Lindsay, Ft. Gibson; Darrell Morris, Gray; Joe Hutchins, Cordell, and Wesley Silk, Lawton. Other directors are Paul Keesee, Poteau; Dillard Bryce, Enid; and Sam Fullerton II, Miami.

At the meeting Jess Cooper, field representative for the American Angus Association, reported that demand for Angus in the Sooner State was stronger than at any time in the past. In 1960, he said, nearly 2,700 Angus bulls were sold to Oklahoma cattlemen. About 2,200 of these were sold by Oklahoma Angus breeders, he commented.

A big 4-H Club and F. F. A. field day and Angus judging contest has been scheduled for Saturday, May 6 at the Edmond, Oklahoma division of KerMac Angus Ranch. Headquarters of the well known purebred and commercial Angus operation is at Poteau, but the field day will be held at Edmond because of the facilities and central location.

The program will start at 9:30 with a type demonstration. It will be followed by a judging contest of six classes of Angus cattle. High scoring teams and individuals will receive trophies and prizes from KerMac Angus Ranch and

CONGRATULATIONS and THANKS TO

Paul Thieman, Jr. of Tulsa, Oklahoma on the purchase of 1/2 interest in "527", a son of Eileenmere 1150, a bull weighing well over a ton in breeding condition. He is living **proof** that we are producing **tons** of Angus **Beef** and **Type**. Good luck with him!

John and Esther Waller of Sullivan, Missouri on their purchase of 1/2 interest in FLYING W's O. BARDOLIERMERE 2-24th, a great young bull by O. Bardoliermere 2d out of a dam by Eileenmere MB 777. This bull is being fitted for the shows by Flying W. Watch for him.

HERD SIRES

O. BARDOLIERMERE 2D
EILEENMERE 1150
BLACK PERFECTION
(BARDOLIERMERE-"1150" CROSS)

EDWIN OF TINTO
(IMP. SCOTCH BULL)
ERMON OF GLOAGBURN
(IMP. SCOTCH BULL)
"527"
("1150"-BARDOLIERMERE CROSS)

Flying W Ranch

C. T. WILSON, Owner
Box 6037
St. Louis 34, Mo.
Phone Pershing 1-1335

A. H. GAFFIN, D. V. M.
Manager & Cattle Sup't
Hallsville, Mo.
Phone Hatton, Mo.
Dupont 7-2137

Dale McCannon, Herdsman

BRIARHILL ANGUS FARM

Rt. 1 Box 93
Union Springs, Alabama

JIM and JO HICKS, Owners
Ernest Thelke, Farm Manager
Dick and Lillian Branscombe, Managers—Tom Norton, Herdsman

Officially Classified **OUR HERD SIRES:** *Production Tested*

GLOBE HILL EILEENMERE 1500 1436557 son of EILEENMERE 1500, the full brother of Blackcap Tolan 150, International Champion. The third dam a full sister to "487".

WALNUT EILEENMERE 1500 2296735 son of GLOBE HILL EILEENMERE 1500 from a dam by Bessies Bardolier of Ada, 2d dam by Gen. of Ada. **BARDOLIER 532 of WILTON 2590047** son of O BARDOLIERMERE 32 the full brother in blood of BARDOLIERMERE 2. The "32d" was Supreme Champion at the Futurity and won his class at the International. "532" is from the same dam as Bandolier 285 of Wilton, 2d dam Blackcap Bessie 23d of Page.

A herd to visit.

P. K. PRATT • WALNUT, IOWA

MAPLEMERE ANGUS FARM

10 Miles W. of McMinnville, Tennessee
SENIOR SIRES — STALEY EILEENMERE [illegible] and STALEY EILEENMERE 157 — SONS of the "[illegible]th"
BARDOLIER 122 — by BARDOLIER 2401
A TOP SON of K. F. BARDOLIER 4th — OUR FUTURE JUNIOR SIRE

B. H. HILLIS, OWNER, Phone WE 9-2291 — SEE US FOR BREEDING STOCK — JIMMY GILLENTINE, MGR., Phone WE 9-2243

BARDOLIER M. 9

a son of K. F. Bardolier 4

WHITNEYMERE 94
a son of "210"

WHITNEYMERE 575
a son of Whitneymere

BANDOMERE of HARTSAW
a son of Bandolier Jr. M. S.

IN THE FORWARD MARCH AT HARTSAW COVE

Hartsaw Cove Farms

LIVINGSTON, TENNESSEE

A. E. Christian, Owner
Monticello, Kentucky

The Family Farm Since the First President

Raymond Miller, Farm Mgr.
Livingston, Tennessee

THE FINEST IN BANDOLIER BARDOLIER BREEDING

On May 31, we will sell 2 sons of Bandolier 434 of Kentridge at the North Central Iowa Sale in Mason City, Iowa.

BYRNES BROS.
WAUKON, IOWA

Bulls on Feed Tests
Feed Efficiency 5.15 av. 5.7

BROWN BROS.

Newtown Missouri
Phone: Princeton PI 8-7925

We wish to thank all bidders and buyers who helped us at the Highland Rim Sale, March 30th at Springfield, Tenn.

Stop by anytime you are in our vicinity. We haven't much to sell now but would like to have you look at our cattle.

Featured Sires

BANDOLIER 2311 of BEVERLY
EILEENMERE 1891 by "1100"
EILEENMERE 1992 by "1665"

Layton and Marchmont Dunnagan, owners
Stan Prox, herdsman

On NE U. S. 79 **GUTHRIE, KENTUCKY** Phone 483-2404

the American Angus Association.

The contestants will be served a free lunch through the courtesy of the ranch. In case of rain the entire program and contest will be held inside at the ranch which is located five miles west of Edmond or about 15 miles north of the Oklahoma City fairgrounds on May Avenue.

■

The champion Angus steer of the Oklahoma 4-H and F. F. A. Livestock Show, held in Oklahoma City recently was exhibited by Dale Cinnamonn, Garber, Oklahoma, 16-year-old future farmer. J. C. Johnson, Ft. Scott, Kansas, was the breeder of the 940-pound steer.

Reserve Champion Angus steer was shown by 11-year-old Steve Baker, Purcell. The 840-pound steer was bred by James Dillard, Ringland, Oklahoma.

Bob Totusek and Jack McCrosky of Oklahoma State University, Stillwater, judged the show which included nearly 500 steers.

In the Junior heifer division, Merle Buss, Hunter, Oklahoma, exhibited the champion Angus heifer. Merle is 17, and a member of Hegle F. F. A. chapter. Charles Spencer, an Elgin F. F. A. chapter member, showed the reserve champion heifer.

Dr. A. E. Darlow, dean of agriculture, Oklahoma State Unuiversity, judged the heifer show.

—Jess Cooper

■

FROM THE FAR WEST . . .

The Board of Trustees of the Utah Angus Association met in Nephi, recently and re-elected Leland S. Swaner, Salt Lake City as president.

Other officers are: Neil Boyter, Cedar City, vice-president; Jack Whitesides, Salt Lake City, secretary; Wood Worsley, Salt Lake City, treasurer. The directors of the association are: Leland Swaner, Salt Lake City; Gerald Nielson, Lynndyl; Jack Nelson, Lynndyl; Cleo Christensen, Delta; Grant Anderson, Wales; Dean Howard, Levan; and A. B. Madsen, Duchesne.

Plans were made to work closely with the Western States Angus Association again this year on the Golden Spike

Auction, to set the sale up so only B grade or better bulls will be sold.

The group also discussed a fall calf sale, and a field day, both to be held in 1961. Times and places will be announced later.

■

Three of the four top Angus awards at the 1961 Southern International Livestock Show at the fairgrounds in Tucson, Arizona, were won by the University of Arizona at Tucson.

The champion bull was the University's UA Ekonomist. MF Eldorene Erica 6 won the female championship and UA Miss Blackbird 9 was named reserve champion female for the University. Reserve champion bull was exhibited by John Evans of Phoenix.

Judge of the Angus, which also included entries from Yuma Valley Angus, Yuma; and Rancho Oro Negro, Nogales, was Harvey McDougal of Collinsville, California.

The champion 4-H Club steer at the show was an Angus calf exhibited by Bonny Neal of Tucson.

■

Fifty-five members and guests attended the dinner meeting of the Central Valley Angus Association, held recently at Selma, California. President William Perelli-Minetti, Delano, conducted a short business meeting and introduced a number of guests.

William Roche, fieldman for the American Angus Association, gave a short summary of Angus activity in California and adjoining states, and presented the national association's new motion picture, "An Angus In Your Future."

—William Roche

■

FROM KENTUCKY AND TENNESSEE . . .

The Kentucky Aberdeen-Angus Breeders Cooperative Association elected three new officers and five directors at its annual meeting, held in Louisville during the Kentucky Angus Sweepstakes show

Programmed for the FUTURE...

MEADOWMERE 1647

with performance testing, progeny testing and classification.

HERD SIRES: MEADOWMERE 1647
ANKONIAN 3593

Raynagua Farm

22 Miles Northwest of Pensacola on U. S. 29 - Southwest of Molino

P. O. BOX 666
PENSACOLA, FLORIDA

CRAWFORD AND BETTY RAINWATER, Owners — E. J. GIBBS, Jr., Manager

KERMAC MARSHALL

OUR NEW HERD SIRE

Hyland Marshall 1994474	Elgamere Lady of Shady Lane 984707	Elgamere Lad 742366
		Petricia Elbar of Shady L.
	Elba Error of Madelia 3d 868880	Erica's Prince Charming
		Elba Error 5th 624298
H & L Juanerra Erica 8th 1415885	H & L Evader's Bardolier 1145619	Hothar's Evader Revolution
		Eloquent Eunice 845637
	Juanerra Erica 27th 503462	Elba's Marshall 5th
		Juanerra Erica 18th

This proven son of Hyland Marshall is being used on daughters of Keystone of Red Gate.

STOP BY THE FARM FOR A VISIT

Birdeye ANGUS FARMS

BIRDEYE, ARKANSAS

W. M. Smith & Sons owners — Jennie Johnston manager

"ANGUS WITH QUALITY ASSURED"

AND FROM AN ACCREDITED HERD

BRUCELLOSIS CERT. #7759 I. T. B. CERT. #38-1959

Herd sires to breed this assured quality - - - - - -

Meadowlanian 3202—
By Eileenmere 1032

Dor-Mac's Bardoliermere 83d—
By the "2d"

Miglioremere 958—
By Dor-Mac's Bardoliermere 62d

Breeding Stock For Sale

MEADOWLANIAN 3202

- - - - - - and an "assured quality" cow herd of 250.

Our 1961 production sale of "assured quality"—Oct. 28

Martin Migliore, Owner
Cookeville, Tenn.

Ray Hardesty, Manager
Phone Livingston, Tenn.
TA-37353

MIGLIORE AND SONS

(DIVISION OF CARTHAGE SHIRT CORP.)

COOKEVILLE, TENN.

Farms at Cookeville—E. on U. S. 70 and at Monterey, Tenn.—7 mi. N. on Hi. 84

BARDOLIERMERE 63d AV
FEATURED HERD SIRE

Could use Evermere T or Barbarosa cow with heifer calf at side. State description, pedigree and price.

LBT

LARKIN BAILEY

2135 Terwilleger
Phone: LU 7-1020 Tulsa, Oklahoma

Price Angus Ranch

Mr. and Mrs. Ben Price Jr. - owners
Phone AN 9-3855
READING, KANSAS

30 bulls come off their PRI Test this month. Records will be available soon. They will be featured in our Bull Sale.

NOVEMBER 20, 1961

Our calves on the ground by Rowley Prince of R R look great.

Buy Angus Cattle with Conformation, Quality, and records of Performance.
Buy Price Angus with Confidence.

and sale.

Officers elected are: Robert W. Hicks, Midway, president; Kenneth Haines, Lexington, vice-president; Mrs. Ralph McManigal, Lexington, secretary-treasurer.

Directors elected for three year terms are: Haggard Page, Madisonville; Mason Vansant, Frankfort; Clifford E. Smith, Frankfort; Joe Meng, Bowling Green; and John Robert Bottorf, Goshen.

■

Grand champion and reserve grand champion of the Blue Ridge Fat Stock Show, held at Spartanburg, South Carolina, recently, were both Angus steers.

Gerald Gaston, Byrnes F. F. A. chapter, Greer, South Carolina, showed the grand champion, a 950-pound steer. This is Gerald's third year of showing in F. F. A.

Reserve champion steer was shown by Billy Hughes, also of the Byrnes chapter. His steer weighed 1,000 pounds.

E. R. Lidvall, of the animal husbandry department, University of Tennessee, Knoxville, judged the entries. An estimated 400 persons attended.

■

A group of Angus breeders met at Waverly, Tennessee, recently to organize a new Angus Association entitled the Mid Tennessee Angus Association. The new president is J. D. Plant, Denver; Gene Field, Dickson, is vice-president; and Bobby Woods, Hurricane Mills, is secretary-treasurer. Directors elected were Emit May, Hurricane Mills; Jack Hornburger, McEwen; Mose Waggoner, Denver; and John Scarlett, McEwen.

This organization was organized to promote the Angus interest in the west part of middle Tennessee. They decided to have a meeting on Friday, April 7 to adopth the constitution and by-laws and plan for a field day for the summer.

—Vern Kerchberger

■

FROM FLORIDA . . .

Florida Angus cattlemen held their annual field day recently at the Dundee Ranch near Lutz. Featured speaker was Milt Miller, director of the field staff of the American Angus Association, St. Joseph, Missouri. He talked on the outlook for the beef cattle industry.

On hand to greet the more than 100 visitors were Charles Moore, manager, and Whitneymere 150th, well known senior herd sire at the ranch. The program concluded with a demonstration of

KING MERRITT RANCH

BOVINA, MISSISSIPPI

K. B. Eileenmere 182d
Herd Sire

8 Miles East of Vicksburg on Highway 80

• Jack Curtis, Manager. Ph.: 1932M2 •

Manor O. B.
Junior Herd Sire

They're worth more if they're **Black!**

Angus bulls breed on beef . . . not excess bone, belly, brisket

What a bull! *Proud and powerful and prepotent!* The new king of the cattle world.

He breeds the horns off your calves and breeds your herd Black. But more important, he breeds on more red meat — for he is builder of better beef.

More beef where it counts

You see, there's no better beef type than Angus. There are lots of ways of describing it, but it all adds up to *higher dressing percentage and more salable beef*, especially in the higher-priced cuts. For an Angus bull sires calves with less bone, belly and brisket.

Why fool around with these big, wastey *"new-fangled"* types or big-bellied, big-boned *"out-dated"* breeds?

The packer is still the paymaster. And he'll pay more money for smoothly finished Angus, for Angus *dress out a premium carcass.* The meat is fine in color and texture and well marbled throughout. Much of the weight is in the preferred loin and hindquarters. The ribeye is big and tender.

What does this mean to you? More money — that's all. Frequently $2.00 or more per cwt. with Angus.

Breed off the horns

Angus is the only naturally hornless beef breed. When you cross an Angus bull with horned cows, at least 95% of the calves will be dehorned. And on successive crosses you eliminate your needless horn problem entirely.

What's more, you'll have no trouble from cancer eye, and seldom from pinkeye when your calves and heifers are from an Angus bull.

Why don't you switch now to Angus? You'll produce hornless calves with less wasteful bone, belly and brisket — calves that will bring more money. Isn't that what you're in business for — money? Always remember — they're worth more if they're Black.

© 1961, American Angus Association

American Angus Association, 3201 Frederick Boulevard, St. Joseph, Missouri

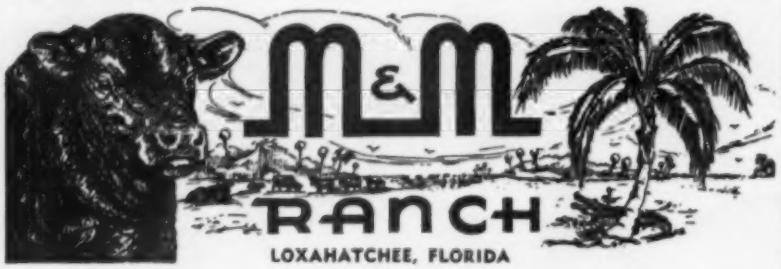

LOXAHATCHEE, FLORIDA

HERD SIRES:

BARDOLIERMERE H 30th by BARDOLIERMERE 2d
MILLARDENMERE 26th by EILEENMERE OF WOODBARR
MOLE'S HILL EILEENMERE 506th by HOMEPLACE EILEENMERE 999-35th
EILEENMERE 1238th by EILEENMERE 1050th

We would be most happy to have you pay us a visit.

IT'S PROFITABLE TO BUY FROM FLORIDA'S LARGEST ANGUS HERD

R. W. & E. B. MATLACK, Owners
Scott French, Gen. Mgr. Wallace Griffey, Cattle Supt.
Phone West Palm Beach Overland 3-2944

STANFORD FARMS
8 Miles East of Lebanon, Tennessee
STANFORD STANDARDS—L BARDOLIERMERE 13
BARON OF LAKEWOOD 33d
Harold E. Stanford, Owner Phone: Hickory 4-2866

FOR SALE:

25 SERVICEABLE AGE BULLS
by IMPORTED GEORGIAN CAVALIER of DALMENY

25 COWS
16 of them with Scotch calves at side.

★ 5 Miles East on Hiway 10
CT RANCH
MIAMI, OKLAHOMA

Trustees: George L. Coleman, J. A. Robinson and M. K. Hutts
Owner: G. L. Coleman, Trust
Manager: M. K. Hutts
Foreman: Dick Lawson
Phone: KIM 2-2950 or 2-4488

correct beef type given by Don Wakemen of the animal husbandry department staff at the University of Florida, Gainesville. William Terry, southeastern field representative for the national Angus organization, discussed association work on the local, state, and national levels.

The Florida Cowbelles, a recently organized association of Florida cattlemen's wives, served lunch.

—William Terry

■

FROM MINNESOTA . . .

Elected president of the Minnesota Angus Association at the group's recent annual meeting in Pipestone, was Norman Nibbe of Lake City. Robert Jacobs, University Farm, St. Paul, was named vice-president and Beverly Butman of Pipestone, was elected secretary-treasurer. Robert Pedersen, Monticello, was named to serve on the group's board of directors, as were Messrs. Butman and Jacobs.

More than 125 Angus cattle breeders and others interested in the Angus breed attended the meeting. Speakers were Jacobs and Ray Buchanan, field representative for the American Angus Association.

—Ray Buchanan

■

FROM THE GULF COAST . . .

Mississippi Angus captured most of the Angus division honors at the L. S. U. Spring Livestock Show, held at Baton Rouge, recently. Senior and grand champion Angus bull was Bardolier M 6, owned by Beaver Dam Plantation, Dundee, Mississippi, King Merritt, Bovina, Mississippi and Mississippi State University, State College.

Kintyremere 50, owned by Kintyre Farm, Gloster, Mississippi, was junior and reserve grand champion. Kintyre Farm also showed the reserve senior champion bull, Kintyremere 20.

Hamms Bardolier 410, owned by Beaver Dam, was selected reserve junior champion Angus bull.

The judge of the adult Angus breeding classes was Paul Keesee, KerMac Angus Ranch, Poteau, Oklahoma.

Junior and grand champion Angus female was Kintyre Miss Barbara shown by Kintyre Farm, while reserve junior and reserve grand champion Angus female was TTF Karama 6, exhibited by

See Our Quality Cattle

J. H. QUISENBERRY & SONS WINCHESTER, KENTUCKY

17th ANNUAL AUCTION

IOWA'S

TALLCORN

ABERDEEN-ANGUS BREEDERS' ASSOCIATION

AN AUCTION WHERE YOU CAN BUY IN CONFIDENCE AS THE CATTLE ALWAYS SELL REGARDLESS OF THE PRICE.

MARSHALLTOWN, IOWA

Auction will be held in the pavilion of the MARSHALLTOWN LIVESTOCK AUCTION located on South 18th Ave., east side of city. Good cafe in pavilion.

MONDAY, MAY 29, 1961

AN AFTERNOON AND EVENING AUCTION

Females sell in afternoon starting promptly at 12 noon.

Bulls sell in the evening starting promptly at 6:30 P. M.

82 BULLS

An offering of bulls we recommend very highly. Included will be some of best individuals to be sold this year in the state of Iowa. 90% of these bulls will be 2 years old or older by the day of sale. Among them are several tried sires that are proven. The large number selling provide a wide selection for the buyers. Remember the bulls sell at night.

82 FEMALES

A well-balanced offering of females possessing bloodlines that made the Angus breed famous. 21 producing females sell with calves by side; 27 head of proven cows sell close to calving; 15 extra good bred heifers sell also close to calving; 18 head choice open heifers included that eventually will make grand breeding matrons. Remember the females sell in the afternoon.

LISTED ARE THE 42 CONSIGNORS WHO CONTRIBUTE:

Noel Vry	Marshalltown
Joseph Hall	Albion
Vander Werff Angus	Sully
Roy A. Ritter & Son	Reasnor
Stark Woods Angus	Webster City
E. L. Strathe	Hubbard
Gary Davis	Gilman
Ames-Knutson Farms	Ames
Earl Graham & Sons	Gilman
Leland Clement & Sons	Newton
Loren Emke	Toledo
John W. Bailey, Jr.	Marshalltown
R. J. Hadley	New Providence
James A. Howard & Sons	Laurel
L. R. Emmert & Son	Malcom
Dick Christians & Son	Parkersburg
CE RU Farms	Eldora
Howard Evans	Collins
Wayne F. Rierson	Radcliffe
Earnest R. Hoffa	Grundy Center
Sam G. Taylor	Toledo
Warren Soorholtz	Melbourne
Lawrence Putney Farms	Gladbrook
Meier Bros.	Melbourne
Cleon Hoskey	Toledo
Robertson Bros.	Nevada
Carmel Davis	Gilman
Dowden & Son	Conrad
C. E. Gerke	Parkersburg
Orville Aves	Melbourne
Carl L. Clement	Newton
Wm. & Paul Stock	Laurel
E. H. Klyn	Baxter
Nelis Bensink & Sons	Monroe
Vesta Johnson	Montezuma
Lawrence Aves	State Center
Glenn R. Brown	Grundy Center
Raymond E. Daggett & Son	Conrad
Max Pickard	Melbourne
Dr. David S. Collison	Marshalltown
Howard M. Pitcher	Collins
John Yantis	Liscomb

Now that you have read the facts, please send for the Catalog and get the complete story. It is Iowa's Largest District Auction. All animals sold to meet health requirements. We know you will like the cattle, so make plans now to attend. In addition to the auction plan to attend our Annual Meeting and Banquet the night before—Sunday, May 28th. Held as usual in the auditorium of Lennox Industries on South 12th Avenue. A short distance west of the sale pavilion. A great program has been arranged.

For the Catalog, Address:

CLAIR G. MASON & SON, Sale Managers, Box 243, Marshalltown, Iowa

Sam Oberkrom for the Journal

MADISON COUNTY ANGUS ASSOCIATION SALE

THURSDAY, MAY 25, 1961

AT 12:30 P. M.

MADISON COUNTY SALE BARN LOCATED ½ MILE WEST

WINTERSET, IOWA

SELLING A TOTAL OF

102 - HEAD - 102

8 BULLS 94 FEMALES

CONSIGNORS:

Bond & Bond	Earlham, Iowa
Ray Egy, Jr.	Earlham, Iowa
Alden C. Lorimor	Earlham, Iowa
Huntoon Stock Farm	Winterset, Iowa
Huntoon & Mullins	Winterset, Iowa
Huntoon & Robinson	Winterset, Iowa
Frank Jorgensen & Son	Winterset, Iowa
Bertha McKenzie	Macksburg, Iowa
Glen Stanley & Son	Earlham, Iowa

Auctioneers: Jim Morris, Eugene McNamara and Ernest Stowell

For Catalogs write:

JOHN W. FOSTER, R. No. 4, WINTERSET, IOWA

OUR HERD SIRES

H P EILEENMERE 2258712 son of Homeplace Eileenmere 375th

EVADER OF ANOKA 2437735 son of Evader of Fair Promise 2d

"in famous Baldwin County"

A.A. CORTE & SONS

ANGUS FARM
LOXLEY, ALABAMA

"OUR HERD SIRES"

Hughes Eileenmere 999, grandson of 999-35 and Kinlochmere 88; Hughes Bandeliermere 10, grandson of Dor-Mac's Bardoliermere 10; Harpeths Eileenmere 123, grandson of "511" and "210"; Kinlochian 9872.

A group of sons averaged over 3 lbs. per day on a 60 day test. Stop by the Ranch, see the results of 50 years experience breeding good cattle.

Breeding good cattle with conformation and gaining ability is not, Just Luck, it is Well Planning.

Hughes Angus Ranch

P. O. Box 218
Phone:
BRadenton 61266
Ellenton & Gillette Road

C. J. HUGHES, OWNER C. W. HUGHES, HERDSMAN ELLENTON, FLORIDA

Equen Plantation, Minter City, Mississippi, and William H. Spencer, Conroe, Texas.

Senior champion Angus female was Equen Kara 4, also shown by Equen Plantation. Reserve senior champion female, Blackbird Lady PS6, is owned by Fairchild and Wimbish, Sunshine, Louisiana.

In the junior beef breeding classes, judged by George Reid, secretary, Oklahoma Cattlemen's association, Oklahoma City, the champion Angus bull was Cappel Bandolier, exhibited by Lane Cappel of Kinder. Reserve champion Angus bull was Mr. Eileenmere 212 of Elton, shown by Jeannette Bucklin, Elton.

Eboria Elba 54 of Elton, was selected champion Angus female. She is owned by Doris Bucklin, Elton.

Kelvin Sandifer, Lake Providence, showed the reserve champion Angus female, S & S Eriskay Lady.

Wayne Phenice of Welsh in Jeff Davis Parish, showed the champion Angus steer, and Jane Todd of Bell City in Calcasieu Parish, had the reserve champion. Seventy-three Angus steers were entered in the competition.

■

At the Northeast Louisiana livestock show held recently at Delhi, Bardolier M 6, a senior yearling exhibited by Beaver Dam Plantation, Dundee, Mississippi, was selected as grand champion Angus bull of the show, and Beaver Dam Ambassador 5, a junior bull calf, won reserve grand champion honors. The champion is co-owned with Mississippi State University, State College, and King Merritt, Bovina, Mississippi. Beaver Dam co-owns the reserve winner with M. F. Jeffcoat and James Powell of Sunflower, Mississippi.

The judge of the show was Eric Biedenharn, Jackson, Mississippi.

In the female classes, Beaver Dam Plantation also exhibited both champions. Miss Burgess of PH 2, a junior yearling Angus heifer was picked as junior and grand champion, while reserve junior and grand champion honors went to Haystons Beauty of BD.

Selected as the champion beef heifer over all breeds in the Junior division was S & S Eriskay Lady, an Angus heifer exhibited by Kelvin Sandifer, Lake Providence. He also showed the champion Angus bull, S & S Eileenmere.

Benny Burnside, Newellton, Louisiana, showed the champion Angus steer, while Dick Sheppard, Lake Providence, Louisiana, showed the reserve champion Angus. Both steers were bred by Marydale Farms, St. Francisville, Louisiana.

C. O. McKerley and A. P. Parham of Louisiana State University, judged the junior division entries.

■

Lonny Dewees, Willis, Texas, was

elected president of the Gulf Coast Angus association, at a meeting held in Richmond, Texas, recently.

Other officers elected are: H. B. Pyle, Richmond, first vice-president; J. M. Rutta, Columbus, second vice-president; and Billy Casey, Danciger, secretary-treasurer.

Directors elected are: H. J. Yoakum, Cypress; Chester Jordan, Brookshire; Wayne Nelson, Beasley; and Bill Clark, Houston.

Carl Hicks, Conroe, out-going president, presided over the meeting. He introduced Ray McCulloch, Fort Worth, president of the Texas Angus association, Waymon Ashley, Fort Worth, secretary of the state-wide association of Angus cattlemen, and Ronald Blackwell, Fort Worth, field representative for the American Angus Association. Each spoke briefly.

—Ronald Blackwell

Across the Secretary's Desk

(Continued from page 46)

impress upon him the importance of accurate record keeping.

As our business continues to grow, and at the end of the first six months every department has shown an increase, it is going to become increasingly important for all of us to stay current with our "paper work." May we have your cooperation? We most certainly will make our best efforts to process work as rapidly as possible.

The third quarter of the 1961 fiscal year started by passing another milepost in Angus history. Your Association recorded animal number 3,333,333 on April 4, 1961. The bull calf Pete Ellamere F, was registered by Fred Orth of Greeley, Colorado. This illustrates clearly how fast our breed is growing. Number 3,000,000 was recorded on February 18, 1960.

McKENZIE ANGUS FARM CHANGES HANDS

It has been announced that McKenzie Angus Farm, formerly owned by Henry Newman, has been purchased by J. Wesley Harris, Cartersville, Georgia and J. C. Jordan, Rome, Georgia. The operation will continue under the McKenzie Angus Farm name with Allen T. Freeman retained as manager.

The new owners, known as Georgia Chix, Inc., recently purchased their herd sire, Bardoliermere R F 9th at a price of $2300 in the J. J. V.-Cy Juan Dispersal Sale.

CORRECTION

Our apologies to Bent Lee Farm and Millarden Farms for the transposition of the captions under their Eastern Futurity Champion pictures which appeared on page 146 of the April Journal.

DOUGLASDALE
Stock Farm

HARRY A & MABEL F. DOUGLAS, CO-PARTNERS

ABERDEEN-ANGUS CATTLE — HAMPSHIRE HOGS

All Registered Aberdeen-Angus

FOR SALE . . . 6 BULLS

SIRED BY BARBARA'S BARDOLIER

3 star champion of White Gates

3 on dams by Epponian of Le Baron 32, stood second at International.

3 on dams by a grandson of Barbarian of Rosemere 93, (8 Grand Championa in his pedigree).

36 HEIFERS

15 sired by Barbara's Bardolier (3 star champion)
- 4 on dams by Epponian of Le Baron
- 7 on dams by a son of Barbarian of Rosemere 93
- 4 on dams by a son of El Katif of Doonholm

11 sired by a son of Barbarian of Rosemere 93
- 8 on dams by Epponian of Le Baron
- 1 on dam by a son of El Katif of Doonholm
- 2 on dams by Barbarian of Douglasdale 650

10 sired by Epponian of Le Baron 32
- 4 on dams by Barbara's Bardolier
- 2 on dams by Barbarian of Rosemere 650
- 4 on dams by Eileenmere & Prizemere breeding

Look these bulls and heifers over at the farm. They are thick beef cattle, well grown out with the finest breeding, and ready to be foundation cattle in any herd.

WRITE US FOR PARTICULARS.

R. 3, Box 3 Mt. W. BRONSON, R. 2, MICH. — Ph. EM 9-4673

"A HERD AS STRONG AS THE MIGHTY HICKORY TREE"

EILEENMERE 1720

Top selling Bull of the 1959 "Cattleman's Holiday Sale," by Eileenmere 1425 out of Blackcap Tolan 200th by Eileenmere 1100th. Get has the thickness, style, and quality so greatly admired in this young herd sire.

Visitors Welcome — *Livestock For Sale*

MR. & MRS. J. C. MAPLES OWNERS

HICKORY RIDGE FARM

EARLYSVILLE, VIRGINIA

Phone Charlottesville 6-1987

BILL BAILEY HERDSMAN

HOMEPLACE FARMS has had recent visitors and buyers from Canada, Montana, Minnesota, Ohio, Tennessee, Oklahoma, Texas, Nebraska, Kansas, and Missouri. All speak highly of our breeding herd.

We have a top set of young bulls to offer, with show-ability as well as breeding-ability. Your visit would also be our pleasure.

"Angus is our Business, our ONLY Business"

ORIN L. JAMES & SON — CAMERON, MISSOURI

HOMEPLACE FARMS

BURCH ANGUS RANCH

CLARENCE BURCH & SON

Phone TISHOMINGO 532 W2 — BAR IS YOUR GUARANTEE — Address MILL CREEK, OKLA.

We had the 2 highest outright selling bull yearlings in the Murray State College Performance tested Bull Sale. Ned Biffle, Allen, Okla., paid $2000 for Prince Rowley of BAR 260, (3.11 lb. gain), and Nelson Hobart, Hutchinson, Kan., got ½ brother for $1675. The 8 B A R yearling bulls averaged $912, the highest herd average of the 170 bulls sold in the sale.

GREENOAKS Plantation

We believe we have the heaviest concentration of Rosemere breeding in the South. They have the size and easy gaining ability these cattle are noted for. You will like them. Pay us a visit and see what we have to offer.

AMERICAN ANGUS ASSOCIATION CONFERENCE — 1961 — ATHENS, GEORGIA — UNIVERSITY OF GEORGIA

MR. & MRS. HENRY D. GREEN, OWNERS • MADISON, GEORGIA
Farm is located on the Madison - Monticello Highway

MAUCK BROTHERS SALE
Owensville, Indiana, February 18, 1961

SUMMARY:

50 Lots	$17,140.00, average	$ 342.80
14 Bulls	7,190.00, average	513.57
36 Cows	9,950.00, average	276.38
Top 10 Lots	6,345.00, average	634.50
Top Bull—Lot 1—**Ankonianmere M B 97;** 5-3-57; s. Ankonian 3254; Walter Dorsett, Cloverdale, Ind.		1300.00
Top Female—Lot 30—**Josie Josephine 34;** 2-24-47; s. Erinys Elmore Lad; B. L. Baker, Sumner, Ill.		255.00
hc—Cecil Reuter, Bedford		210.00

SALE REPORT

(Includes lots which sold for $275.00 or more)
Buyers Indiana unless otherwise stated

BULLS:

LOT	CALVED	BUYER	PRICE
2	6-30-59	Clarence Wiseman, English	1100
3	6-30-59	Gilbert Pund, Ferdinand	500
4	9-11-59	Huckeby Bros., Sturgis, Ky.	535
5	6-21-59	George R. Sanders, Palestine, Ill.	690
6	8-15-59	Walker Bros., Mt. Carmel, Ill.	300
7	5-5-59	E. J. Floyd, Calhoun, Ky.	325
8	6-13-59	Robert Wade & Carl Stevens, Wadesville	380
9	8-20-59	B. L. Baker, Sumner, Ill.	290
10	6-19-59	Peter K. Blackford, Grayville, Ill.	320
11	7-22-59	Kay & Kent Wolfe, Oaktown	300
12	5-22-59	Harry Schultz & Son, New Harmony	310
13	7-6-59	William Elliott, Henderson, Ky.	320
14	3-21-60	Ray Singleton & Sons, Oaktown	520

FEMALES:

15	4-5-59	E. J. Floyd	295
17	7-28-59	Raymond Goff, Lebanon	370
20	5-5-59	Raymond Kaiser & Son, Newburg	285
21	5-7-59	E. J. Floyd	285
22	5-10-59	John Ade, Brook	295
23	5-16-57	Walter Dorsett	400
24	3-28-56	W. L. Lewis & Sons, Enfield, Ill.	275
25	2-25-58	Raymond Kaiser & Son	315
26	3-27-54	J. D. Higginbotham, Owensville	300
27	4-6-56	J. D. Higginbotham	300
28	2-12-54	W. L. Lewis & Sons	245
—hc		Walter Dorsett	190
29	2-1-53	Kay & Kent Wolfe	225
—hc		William Elliott	175
31	9-27-50	Hilderbrand Angus Farm, Bedford	275
41	5-1-60	Bill Dosher & Son, Enfield, Ill.	275
42	3-24-60	Raymond Goff	275
44	2-21-60	Greenacre Farms, Morocco	400
48	5-21-60	Casper Brown & Son, Dundas, Ill.	350

DOR-MAC'S BARDOLIERMERE 65th

(Owned jointly with J. C. McLean, Quincy, Ill., and Perry Philips Farm, Columbia, Mo.)

We are pleased with the reception that Angus breeders have again shown in the calves by the "65th", as indicated in Perry Philips recent sale. His fame as a breeding bull continues to grow.

We are looking forward to our production sale October 30th, when we will be offering top quality sons and daughters by the "65th", full brother to Mrs. Heckett's 1960 Sire of the Year.

Roth Farms

D. K. Roth — Phone: STate 4-4677 — Gibson City, Illinois

THE PLACE OF THE INDIVIDUAL GENIUS IN LIVESTOCK BREEDING TODAY

(Continued from page 47)

constantly improve if the industry is to progress.

The genius must seek to produce livestock which will withstand these heavy pressures. The pressure in a steam boiler is governed by the strength of its construction. So must the pressure upon our livestock be related to their constitution. The weights and measure men are far from likely to be generally capable of improving the design and the strength of the construction.

Perhaps the scientist could be likened to the consultant engineer, perhaps to the boiler inspector. The farmer may be merely the stoker. But the genius is the designer; the pedigree breeder the constructional engineer.

Unfortunately the genius is not generally vocal enough though he be invariably possessed of great mental capacity. He will most certainly concentrate his whole energies and thoughts on its self-imposed task, so much so, indeed, that at least if he resembles his counterparts of the past he may make little or no other contribution to posterity.

He must be resilient yet inflexible, capable of withstanding the force of the constant stream of advice and information, much of it confusing, which emanates from his fellow farmers, from Universities, Research Institutes and the like throughout the world, but have the capacity to recognize the good there undoubtedly is in it, and ignoring the rest.

He must discard past concepts because we have moved beyond all of them; they are as pit out of date as the horseless carriage. He lives in the age of automation, of mass-production, in a time and in an economy which demands that the farmer shall produce more and more for no more reward, and indeed must produce still more to maintain his position.

He must ignore all these worldly present-day necessities and be content if in a lifetime he has won a great triumph which will last even beyond his generation and which in time will perhaps bring more reward to those who develop his ideals than to himself.

It does not always pay to be a great artist, at least during his lifetime. It may not necessarily be profitable to be a genius, but the chances are that today it can be, and will be. Indeed, there is ample evidence that it is.

We have never credited the development of half-bred sheep to any particular genius, although, undoubtedly it was a stroke of genius in general.

At the end of it all, the customer is always right and no matter how far removed from the consumer's table the work of the genius may be, nevertheless the effect of it must ultimately result in better and lower cost food.

He must, therefore, in addition to all those other factors, look constantly to the quality of the end product; it must be acceptable to the consumer, consequently to those who handle our products.

I feel that, as never before, home breeders need a genius in most breeds. In too many of the breeds there is a lack of unanimity as to the real objective, yet it can be argued that perhaps because of the very nature of our country and, perhaps indeed because of the strong individuality of many of our breeders, some variation in type has been inevitable.

But too often the reason for difference in type has no practical foundation. Where there is agreement on the objective more progress has been made.

Overseas breeders could profit, too, from the work of these livestock improvers. Indeed, the necessity for home breeders to maintain their leadership in the livestock world is still as great as ever. The corrective influence of breed character will be more than ever necessary now that the growing dominance is apparent of geneticists and other scientific and research workers the world over.

There lies the task of the genius of the present day, and of tomorrow.

FOR SALE

6 Cows safe in calf good ages. 1-15 months old bull, a Herdsire prospect. These cows are bred to our great Whitneymere bull Eileenmere P F 1965846 that is string quality calves. Come by . . . we will be happy to show you this bull and his calves.

Herd Certified Brucellosis Free

BROWNING ANGUS FARM

Phone Fu-45742 Columbia, Kentucky

Let's Go To:

Colorado State Fair

August 21-26, 1961

CASH PRIZES AND AWARDS
RODEO
HORSE SHOW
CARNIVAL
WILD ANIMAL RODEO & SKY CIRCUS

FUN-EDUCATION For Each Member Of The Family.

For your FREE copy of Premium Book and Brochure, send coupon today . . . .

Mr. Clyde Fugate, Mgr.
COLORADO STATE FAIR
Pueblo, Colorado

I am interested in the following divisions and would appreciate a free premium book. (Please check)

__Beef Cattle __Rabbits __Pantry
__Dairy Cattle __FFA __4-H
__Fancy Work __Sheep __Swine __Horses
__Poultry __Pigeons __Crops __County
__Fine Arts __Floriculture

NAME _____

ADDRESS _____

AMERICAN ANGUS ASSOCIATION CONFERENCE 1961 ATHENS GEORGIA UNIVERSITY OF GEORGIA

FEATURING—

KINLOCHMERE 88

We have over 400 well-bred, top producing cows in our herd.

"WHERE QUALITY REIGNS SUPREME!"

BEAVERDAM

Mr. and Mrs. George Sanders
Owners
Howell Jarrett
Manager

COLBERT GEORGIA

ANGUS FARM

12 Miles East of Athens

Market Toppers at Chicago, March

(Continued from page 57)

year, stocker and feeder cattle and calves totaled 787,433 as compared with 647,685 for the like period a year ago.

The demand for stocker and feeder cattle in western areas remained mixed in recent weeks. While some sections in the West were receiving ample supply of rainfall, parts of North and South Dakota and nearly all of Montana were going through a dry spell. Ranchers in these areas expressed concern about the lack of rainfall, especially in the irrigated areas of Montana. Sections of Montana failed to get their normal amount of snowfall this past winter, thus many ranchers expect a short supply of water for irrigation in the weeks ahead.

The Chicago hog trade worked slightly lower in the past four weeks, but prices were still well above the same period a year ago. Despite the long recession period that the nation has gone through the past six months, hog prices have held up extremely well.

Hogs averaged $17.25, off 40¢ from the previous month's average, but $2.05 above a year ago. Hogs topped at $18.75. Most medium weight 195 to 255 pound hogs moved within a price range of $17.00 to $18.25 while heavy and selected 255 to 400 pound offerings turned from $15.75 to $17.50.

PROFITABLE BEEF CATTLE

(Continued from page 55)

for two winters. The silo was 15 feet wide, 60 feet long and had 6-foot high sidewalls of rough plank. A bituminous concrete bottom was constructed in 1953. After trying electric wire and skid feeders, a wooden suspended type of self-feeding gate was developed and has been used the last six seasons.

Cows had access to mineral (salt and steamed bone-meal) and water from a freeze proof bowl at all times. No hay or concentrates were fed. No bedding was provided so corn or grass silage made up the entire roughage.

Dry cows came off pasture from December 6 to December 27 every year. By reserving some third growth hay land as a "set-aside" pasture a longer grazing period was permitted. With good quality silage, cows will gain weight and be in satisfactory condition at calving time. If cattle were in less than good condition when winter feeding was initiated on corn silage, their gains were excellent and condition improved rapidly.

The explanation for a less favorable showing during the two grass silage feeding years, according to Dr. Cowan, lies at least partly in the fact that in both years the crop ensiled was late harvested first cutting.

"Corn silage does the best job, but we know if we cut grass at the right time it is very satisfactory," he said. "Trouble is, there is only a short time when grass makes the best kind of silage. Corn silage is much easier to make. You can almost always get most of it in the silo in good shape." He believes it is very important to harvest the corn silage in the early to mid-dent stage.

The fact should be stressed that free access to quality silage is important if cows are to gain weight and maintain body comfort. "Bossism" may be a problem only if the cattle have not been together previously or if new herd additions are often added to the lot. Under the self-feeding system, cows preferably should be dehorned or polled. There have been a few instances in the Connecticut herds where injuries were traceable to horns.

Dr. Cowan said that accurate input labor records indicate the labor saving possibilities of this wintering system. With small numbers of cows and much snow to plow, they have used as much as 1.38 minutes of man labor per day per cow. In one other year, the average was .67 of a minute per cow per day. A larger number of cows could be wintered under the same conditions without changing the labor input proportionately. An average of one minute per cow per day is entirely possible. This includes all the time necessary for cleaning the area, removing spoilage, plowing snow, chopping down silage, spraying cattle and checking cattle.

Dry cows, ranging in ages from two years to 16, were allowed to become accustomed to the change of seasons by exposure. It wouldn't do to turn cattle out under such a system if they had been housed in a warm, poorly ventilated barn. Some cows in the Connecticut herd have not seen the inside of a barn or shed for more than eight years. This system of wintering cattle applies only to dry cows and does not apply to young stock or cows with calves at side.

Dr. Cowan and some of his staff, including Dr. N. S. Hale, Prof. D. M. Kinsman and livestock superintendent, Don Grant, have developed management programs for wintering and feeding calves, too. This work in some years has studied systems of raising feeders for possible sale as short yearling feeder cattle. The last two years have been devoted to feeding the cattle right up to a point of slaughter.

The objective is one pound of dressed beef for not more than one pound of grain fed during the lifetime of the steer. Calves on trial have received various silages and supplements during the past several years.

Depending upon the dry matter content of the corn silage, calves have consumed from 30 to 44 pounds of silage per day on a free choice basis in addition to being fed 2½ pounds of soybean oil meal. The trials to date have indicated that seven to eight month old weaned calves will make rapid and very economical gains on silage as the sole roughage in the ration and a small amount of a simple concentrate supplement.

The goal, pointed out Dr. Cowan, is a beef animal that will dress out a good to choice 500-pound carcass. In 1960, Connecticut had an Angus steer that dressed out a 584-pound carcass. The animal was not quite 14 months old. During its lifetime it had had its mother's milk, pasture, corn silage, 2½ pounds of soybean meal daily during the feeding period, and the USDA grader placed a high choice rating upon the carcass. All 12 Angus and Hereford steers in this trial were born in the spring of 1959. They were raised without creep feed on just their mother's milk and grass until weaning on November 13th. They were implanted with stilbestrol and fed free choice corn silage and 2.5 lbs. of soybean oil meal per head daily for 200 days. They had consumed an average of 500 lbs. of soybean oil meal per head in this period and hung up 508 lbs. of chilled salable carcass beef and variety cuts. Their carcasses had an average grade between high good and low choice and were tender and free of excessive waste.

"We think our program has a lot of possibilities for beef cattle production and development in the northeast," pointed out the researcher and educator. "On this beef feeding program we want a ton of beef per acre at the lowest possible cost. We also are working at a low cost system for the development of replacement heifers. It will utilize the feed we have available in this part of the country."

An inventory of the livestock in the University of Connecticut's Department of Animal Industries lists around 90 beef cattle (Angus and another breed), 230 dairy cattle, 35 pleasure horses, 250 sheep and 250 hogs. The breeding herd of registered Aberdeen-Angus exemplifies the quality found throughout the livestock operation. All 20 purebred brood cows averaged 87.35 when rated under the herd classification program of the American Angus Association, reported Dr. Cowan. The herd is also in a performance testing program. Besides the cows, there are two herd sires: Ankonian F. A. 361 and Ankonian 4922. An interest in the latter bull was recently acquired from Ankony Farms, Rhinebeck, New York, and Lynmere Farm, Easton, Pennsylvania. Ankonian 4922 sired the first place two year old heifer at the 1960 International.

Ankonian F. A. 361 is the sire of many outstanding cattle, including the steer above that consumed less than 500 pounds of grain during its lifetime and hung up a high choice carcass weighing

FINAL CALL!!!

Guaranteed Dispersion, Angus Cattle

AT THE FARM, KNOXVILLE, TENNESSEE

Saturday, May 13, 1961

11:00 A. M. E.S.T.

152 HEAD SELL . . . 50 Cows with 42 Calves at side

Dor-Mac's Bardoliermere 110	2/3 interest and full possession. Out of the top daughter of McLeandolier. A full brother to Woodbine's great sire and two of McLean's show bulls last year.
1—16-month-old son of O. Bardoliermere 2d	Out of a show daughter of McLeanmere. 15/16 brother to Dor-Mac's Bardoliermere 150, the 1959 International Champion.
15 sons of Dor-Mac's Bardoliermere 21	12 to 15 months old.
14 sons of Dor-Mac's Bardoliermere 110	Calves.
3 daughters of O. Bardoliermere 2d	Bred to Dor-Mac's Bardoliermere 110.
1 daughter of O. Bardoliermere	Out of 3/4 sister, Homeplace Eileenmere 375th.
Many Granddaughters of Eileenmere 487	
2 great daughters of Eva's Bandolier Lad	One out of the mother of Eileenmere 1335th, Gleannloch's great herd sire.
30 daughters of O. Bardoliermere 60	Many with calves at side by Dor-Mac's Bardoliermere 21st and Dor-Mac's Bardoliermere 110.
15 daughters by Dor-Mac's Bardoliermere 21	10 to 14 months of age.
6 daughters by Homeplace Eileenmere 49th	A son of "487th" used in the Penney & James herd.
1 Edella daughter of McLeanmere	Out of the grandmother of Dor-Mac's Bardoliermere 150, 1959 International Champion. Bull calf at side by 110.
1 Gammer daughter of Dor-Mac's Bardoliermere 160	Full brother to Dor-Mac's Bardoliermere 60, 1958 International Champion.
1 daughter of Homeplace Eileenmere 999-35th	8 month bull calf at side by Dor-Mac's Bardoliermere 21st.
1 daughter of Bardoliermere 2d	With 4 month old outstanding bull calf by Dor-Mac's Bardoliermere 110.
18 descendants of Blackcap Empress H. 24	"Bright Eyes" whose offspring sold for $171,000.00 for Penney & James.

Sale Headquarters:
Andrew Johnson Hotel
Knoxville, Tennessee

Free delivery to Thornton's Sale Pavilion, Brownsville, Tennessee

"I was pleasantly surprised and pleased on my first inspection of the herd to find so many well-bred, young, useful, producing cattle. This is a working herd having produced cattle for two successful production sales and for Association sales. Practically all the females will have calves at side by sale date. All will be selling in ordinary breeding condition. The large number selling, plus the quality of the offering, and the outstanding pedigrees would justify anyone traveling a good many miles to attend this sale . . ."

Harbert Thornton, Jr.
Sales Manager
Brownsville, Tennessee

O. BARDOLIERMERE 60

Caylor and Caylor FARMS

KNOXVILLE, TENNESSEE

SOUTHERN HOME OF PHENOMENAL O. BARDOLIERMERES

O. BARDOLIERMERE 60

Phone: 523-8135
523-2086

Owner: DR. & MRS. L. G. CAYLOR **612 W. Church** **Knoxville, Tennessee**

Young Bulls — Club Calves FOR SALE

EITEL ACRES
Green Castle, Mo.

Sherman Eitel & Sons
Phone:
Novinger, Mo.
Ivanhoe 5-2365

DOR-MAC'S BARDOLIERMERE 21st

Owned jointly with the University of Illinois and Caylor and Caylor.

BARDOLIERMERE N T

Sired by Dor-Mac's Bardoliermere 21st out of the dam of "Julius" the 1955 International Grand Champion steer.

ILLINI BELL BOY

Come and see us — we have cattle for sale

KEITH V. TURNER
CHAMPAIGN, ILLINOIS

THE CROSSROADS OF QUALITY

OUR NATIONALLY KNOWN BULL BATTERY:
CAROLAND BANDOLIER LAD 57th
An own son of the progenitor of all Bardoliermere cattle.
GLENKONIAN 13th
Son of 1955 International Champion.
ANKONIAN 3230th
Son of 1952 International Champion.
LONDONDERRIAN 24th
Grandson of Homeplace Elleenmere 492d.
OUR NATIONALLY KNOWN COW HERD
Selected for productivity of quality cattle from over 600 females purchased or produced in past 8 years.

Plan now to attend our Nov. 18, 1961, Sale
80 Females – 20 Bulls – The "in demand" kind

RAINBOW VALLEY RANCH
J. Ray Polston
3346 So. Wheeling, Tulsa 5, Oklahoma
Bruce I. Polston, Mgr., Coweta, Oklahoma
Tom Cox, Herdsman, Coweta, Okla.

SCHLIPF LIVESTOCK SIGNS

WRITE FOR INFORMATION

All types of road and show signs
Scotch-lite if desired
Custom made signs

We have for sale at all times, bulls of all ages, cows with calves, bred and open heifers, in any number.

Call, write, or visit us.

LOREN SCHLIPF
TREE LANE FARM
Route 1 El Paso, Illinois

584 pounds, not counting liver, brains, heart or tongue. This was better than a pound of dressed beef per pound of grain. It was the heaviest, best grading, highest dressing carcass of the entire group of steers slaughtered.

Other offspring of Ankonian F. A. 361 include the reserve junior champion female at the 1958 Eastern States Exposition, reserve champion steer at the same show, and a steer that stood second in a class of 39 on the hoof in the carcass steer show at the 1959 International Livestock Exposition.

The Connecticut system of beef cow management holds much promise for the small farms of America. Beef cows must be wintered at low cost if producers are to hold expenses to a minimum and make maximum profits from a cow and calf operation.

Some beef producers winter their beef cows in closed barns. Usually such management results in problems of labor, bedding, ventilation and external parasites. Under the Connecticut system, less trouble has been experienced with lice, mange and foot rot where the animals were wintered outside.

Dr. Cowan believes it is possible that too much emphasis has been placed on the need for elaborate housing for mature beef cattle. Some of the reasoning, he said, may have been based on what people think they would like to have for themselves rather than on what cattle may prefer or need.

Looking at all phases of these management and feeding programs, they promise a great deal for beef cattle development in the northeast and elsewhere as well.

ANNEWOOD FARMS SALE-MADDOX & EMBRY DISPERSION

Goshen, Kentucky, February 10, 1961

SUMMARY:

112 Lots	$38,185.00, average	$340.93
9 Bulls	3,785.00, average	420.55
103 Cows	34,400.00, average	333.98
Top 10 Lots	5,620.00, average	562.00

Top Bull—Lot 1—**Whitneymere 163;** 7-13-55; s. Homeplace Elleenmere 210; S. E. Hale & Son, Greenville, Ky. 610.00

Top Female—Lot 88—**Blackcap Empress of Anw 456;** 4-11-56; s. Homeplace Elleenmere 264; William B. Veatch, Harrodsburg, Ky. 400.00

—bc—Neal Cook, Jeffersontown, Ky. 270.00

SALE REPORT

(Includes lots which sold for $310.00 or more)
Buyers Kentucky unless otherwise stated

BULLS:

LOT	CALVED	BUYER	PRICE
2	2-14-57	Mar Mac Farm, Prospect	450
3	1-27-59	Harold Boyer, Charlestown, Ind.	580
4	2-20-59	H. S. & James S. Long, Bedford	500
5	5-28-59	J. O. Matlick, Jeffersontown	325
62	1-8-60	Don D. Densmore, Winchester, Ind.	400
64	3-17-60	Neal Cook, Jeffersontown	365

FEMALES:

6	4-15-59	Harold Boyer	430
7	6-6-59	Al Cook, Fisherville	410
10	2-2-58	J. L. & Hogan Tester, Lancaster	360
20	12-19-57	Gayle E. Rodgers, Milton	350
21	5-15-57	Lee B. Thomas, Cloverport	310
22	2-15-57	Lee B. Thomas	320
24	4-29-57	J. R. Bradshaw, Winchester	200
—bc		J. R. Bradshaw	155
25	8-29-57	Etherington & Conlee, Versailles	300
—bc		J. R. Bradshaw	165
28	2-13-57	Etherington & Conlee	255
—ac		J. R. Bradshaw	180
29	8-23-57	Broadview Farm, Sturgis	260
—bc		J. C. Calvert, Hudson	170
30	8-12-57	William B. Veatch	300
—bc		Neal Cook	175
32	2-4-56	Lee B. Thomas	315
33	3-7-56	William B. Veatch	400
—bc		Neal Cook	180
34	6-23-56	Lee B. Thomas	260
—bc		E. C. Kleopfer, Lexington, Ind.	120
35	9-8-56	J. R. Bradshaw	220
—bc		Norman & Fred Kriesle, Tell City, Ind.	170
36	12-15-56	William K. Freeman, Tell City, Ind.	300
—bc		D. W. Dills, Dry Ridge	145
37	2-18-55	Etherington & Conlee	350
38	2-21-55	H. B. Montague, Versailles	265
—ac		J. R. Bradshaw	135
39	3-4-55	Norman & Fred Kriesle	330
41	12-6-55	T. M. Gillespie, Lebanon Junction	400
42	4-4-54	Ray Fellows, Nabb, Ind.	320
43	2-17-54	Al Cook, Fisherville	330
—bc		Neal Cook	135
44	9-2-54	J. C. Calvert	275
—bc		E. C. Kleopfer	140
45	3-17-54	J. L. & Hogan Tester	375
47	7-4-53	Al Cook	350
48	7-5-52	Lee Groves, Clarksdale, Miss.	310
49	10-17-52	J. R. Bradshaw	600
50	12-7-52	Clinton Cavins, Laconia, Ind.	260
—ac		J. R. Bradshaw	140
51	12-14-51	Hubert McGuffey & Son, Waynesburg	300
—bc		Ronny McGuffey, Waynesburg	170
53	1-2-51	J. R. Bradshaw	210
—bc		Wallace L. Glaze, Elizabeth, Ind.	220
54	5-19-51	Ray Fellows	390
55	8-17-51	Mar Mac Farm	260
—bc		Mar Mac Farm	150
56	10-14-50	Al Cook	400
57	4-30-46	J. B. Veach, Taylorsville	300
58	6-17-49	T. M. Gillespie	280
—bc		T. M. Gillespie	185
60	1-27-49	J. R. Bradshaw	200
—ac		J. R. Bradshaw	145
72	5-17-59	Wonderland Farms, Chrisney, Ind.	510
77	6-20-58	L. R. Hall, Prospect	335
80	10-8-57	William B. Veatch	230
—ac		D. O. Davis, Garfield	95
82	5-24-57	William B. Veatch	560
83	6-19-57	Paul Stapleton, Shelbyville	335
86	9-8-56	William B. Veatch	505
90	3-27-56	Eugene C. Dunn, Hustonville	385
93	1-23-56	Paul Stapleton	320
94	1-26-56	Paul Stapleton	320
98	12-30-55	Perry Colglazier, Salem, Ind.	430
100	2-14-55	William B. Veatch	505
101	1-25-55	Don D. Densmore	330
104	1-3-55	Broadview Farms, Morganfield	320
105	12-21-54	William B. Veatch	405
107	8-4-52	J. C. Calvert	380
108	5-4-52	Ray Fellows	485
114	3-2-51	Clinton Cavins	310

JOHNSON ANGUS FARM SALE

Senatobia, Mississippi, Feb. 20, 1961

SUMMARY:

89 Lots	$39,160.00, average	$ 440.00
22 Bulls	11,275.00, average	512.50
67 Cows	27,885.00, average	416.18
Top 10 Lots	9,505.00, average	950.50

Top Bull—Lot 87—**Dor-Mac's Bardoliermere 152;** 9-3-58; s. O Bardoliermere 2; Reynolds Bros., Oglethorpe, Ga. 2425.00

Top Female—Lot 20—**Johnsons Erica Erosa 4;** 11-8-59; s. Glenericmere; Sinkola Plantation, Thomasville, Ga. 1000.00

SALE REPORT

(Includes lots which sold for $385.00 or more)
Buyers Mississippi unless otherwise stated

BULLS:

LOT CALVED BUYER	PRICE
C—3-26-59—Phalia Angus Farm, Pace	$700
D—1-2-57—P. A. Gates, Hernando	470
1—4-10-58—G. C. Gordon & Sons, Sledge	415
9—4-18-59—Ted Poradnsky, Rulesville	395
88—3-9-59—Gilbert & Rutledge, Indianola	390
89—8-28-58—Tom Bowles, Leighton, Ala.	490
90—10-18-58—Rose Hill Angus Farm, Greenwood	1185
91—8-16-59—Tidwell Angus Farm, Sardis	550
93—5-2-58—L. D. Senter, Aberdeen	490

FEMALES:

10—9-22-56—Henry Phenice, Welch, La.	620
11—12-8-56—L. H. Bowie Ranches, Frisco, Tex.	410
12—8-20-54—J. E. Clegg, Eupora	515
13—12-7-57—C. R. Jones, Cleveland	700
15—5-10-55—Wayne Knolls Farm, Marshallville, Ohio	785
16—11-3-58—L. H. Bowie Ranches	460
18—4-28-58—Gleannloch Farms, Tomball, Tex.	560
19—8-19-58—J. E. Clegg	395
21—9-25-59—C. R. Jones	420
25—11-11-51—Royal Angus Farms, Apache, Okla.	415
26—8-26-56—J. E. Wagner, Stanton, Tenn.	340
—hc —Tidwell Angus Farm	210
27—7-4-58—J. E. Clegg	400
28—2-28-57—L. H. Bowie Ranches	460
29—7-5-58—Dudley Moore, Jr., Byhalia	450
30—3-4-58—H. R. Woodruff, Indianola	500
31—2-25-57—Glen L. McCullough, Tupelo	395
33—3-3-57—C. R. Jones	430
35—11-8-58—Royal Angus Farms	390
37—10-4-56—L. H. Bowie Ranches	660
38—10-24-55—Frank Moore, Byhalia	425
39—3-26-56—J. E. Clegg	390
40—9-7-55—C. R. Jones	410
41—11-10-57—Boldstream Farm, Middlebrook, Va.	445
44—5-5-55—Henry Phenice	450
45—4-16-57—Lyon Angus, Olive Branch	435
46—5-1-58—L. H. Bowie Ranches	670
47—3-9-52—Green Hills Farms, Staunton, Va.	300
—hc —Tidwell Angus Farm	215
50—7-14-56—Harpeth Valley Farm, Brentwood, Tenn.	550
52—10-24-57—Jack Smart, Como	450
53—10-23-58—J. E. Clegg	400
57—10-31-58—L. H. Bowie Ranches	450
58—5-28-57—J. E. Clegg	400
59—8-31-58—J. E. Clegg	385
60—10-23-58—Schearbrook Farms, Clayton, Ohio	760
61—8-4-57—L. H. Bowie Ranches	445
63—8-31-58—Jack Smart	395
65—1-16-56—L. H. Bowie Ranches	510
66—12-14-58—Charles & Geneva Lattus, Hickman, Ky.	550
69—4-16-52—W. M. Sheffield, Maben	385
78—11-25-55—L. H. Bowie Ranches	385

NO STRONGER GUARANTEE EVER WRITTEN

GUARANTEE
If YOU do not agree that the ALLEN GRAIN BUSTER does a better job, is more rugged, better built than any other machine for the purpose, return undamaged within 10 days and your money will be refunded.

YOU ARE THE SOLE JUDGE

Cracks or Crimps All Grains

Hardened Steel Cylinders, with Spiral Cutting Edges

No Powder or Flour

60 Bushels of Shelled Corn Per Hour Other Grains Proportionately

Rugged Precision Construction

Only One Horsepower Motor Required

Ball Bearing Construction

Simple, Quick, Easy Adjustments For Any Degree of Coarseness

LIGHTWEIGHT PORTABLE MODEL ALSO AVAILABLE — SAME CONSTRUCTION
Write For Prices and Complete Information To
ALLEN ENGINEERING CO. • 463 York St. • Detroit 2, Michigan

Sir William Farm

Junior and Reserve Supreme Champion
"ELATION OF EASTFIELD"
1956 Perth Show and Sale.

Bull and heifer calves available at the Farm at all times for sale at private treaty.

We also have a fine selection of purebred Yorkshire and Berkshire hogs.
Phone, write, or visit us.

HILLSDALE, COLUMBIA COUNTY, NEW YORK
Leon Rubin, Owner
P. O. Box 266 **Phone: Fairview 5-7700**
Jim Riddell **Rudy G. Oswald**
Angus Herdsman **Swine Herdsman**

Elation of Eastfield

Senior Sire
K. B. EILEENMERE 200th
By the "78th"
WAYLAND CROUCH AND SONS
JONESBORO, TENNESSEE

NEW RUB 'N ROLL REVOLVING Automatic OILER

Single Unit Handles Up To 200 Head!

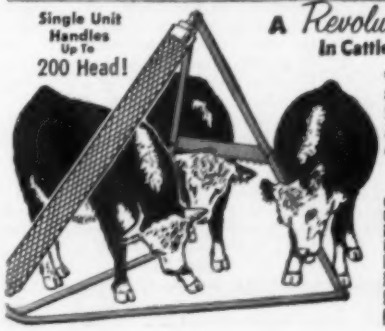

A *Revolutionary* NEW DEVELOPMENT
In Cattle Rubbing and Oiling Equipment

Giant steel tube rubbing element! Expanded steel rubbing surface! Forced automatic oil flow! No valves. No pumps. It's service free! *Portable* — Pull it from one feed lot to another. Hogs use it, too.

Write for Illustrated Literature, Low Introductory Prices and Details of our 30-Day "Free Trial Plan"

MAIL Today

RUB 'N ROLL CO. Dept. RN-12
29th & Clay Sts. — Omaha 12, Nebraska
Okay! Send literature on Rub 'N Roll Oilers and details of "30-DAY TRIAL PLAN" to
Name _____
Address _____
City _____ State _____

MARK TWAIN ASSN. SALE
Monroe City, Mo., February 16, 1961

SUMMARY:

78 Lots	$29,665.00, average	$ 380.32
19 Bulls	10,625.00, average	559.21
59 Cows	19,040.00, average	322.71
Top 10 Lots	7,810.00, average	781.00

Top Bull—Lot 43—**Staley Eileenmere 306;** 12-8-55; s. Homeplace Eileenmere 375; I. L. Rudasill & Son, Mexico, Mo. 1200.00

Top Female—Lot 81—**Elbette L 5;** 9-9-59; s. Barbarna Elban; Staley Farms; Liberty, Mo. 800.00

SALE REPORT
(Includes lots which sold for $315.00 or more)
Buyers Missouri unless otherwise stated

BULLS:

LOT	CALVED	BUYER	PRICE
2	9-18-59	Cheonda Farms, Paynesville	$450
5	3-15-59	J. G. Shuckenbrock, Bowling Green	400
7	10-13-58	Martin Weaver, Hannibal	550
8	3-22-59	Chamberlain Farms, Palmyra	505
19	1-27-59	August Smelling, Urea, Ill.	540
20	5-25-59	Rowe B. Ewing & Son, Williamstown	700
24	5-20-59	E. C. Drace, Keytesville	350
28	1-30-59	Joe Walters, Palmyra	400
34	5-18-59	Riverview Farm, Palmyra	1000
47	2-15-59	Maxwell Slater, Louisiana	450
59	3-19-59	Lawson & Jackson, Vandalia	435
61	1-30-59	Breshears & Jordon, Vandalia	1100
64	9-12-58	Elbert Frank, Madison	400
70	5-10-59	W. H. Olson, Monroe City	400
75	1-20-60	N. E. Hewgley, Madison	605
80	1-8-59	L. C. Goodson, Knox City	625

FEMALES:

1	1-22-53	James Simpson, Shelbina	320
3	2-1-59	Vicky, Cindy & Neal Acklis, Kahoka	340
4	4-5-60	Jill Lehanbauer, Hannibal	340
11	3-1-58	Morris Farms, New London	315
12	7-20-58	Elmer Bradberry, Perry, Ill.	385
15	3-27-59	J. E. Hitts & Son, Laddonia	335
21	11-26-58	Grant Dixon, Paris	330
29	3-10-53	M. M. Coose & Son, Vandalia	320
30	10-26-58	Curtis Foster, Shelbina	395
31	11-3-58	James Blades, Holliday	365
35	9-2-57	Cary & Hinds, Palmyra	690
36	6-27-55	J. C. Sherman	400
38	3-10-59	J. C. Sherman	365
40	11-11-54	James Blades	375
41	8-12-56	Morris Farms	275
—hc		—Lewis Meyer, Perry	200
44	5-5-58	Morris Farms	335
45	5-13-59	M. B. Stevenson, Lewistown	450
46	5-23-59	M. B. Stevenson	400
50	7-1-53	James Simpson	225
—hc		—Elmer Bradberry	195
52	5-12-58	Howard Bier, Palmyra	330
62	2-9-59	Bobby McBride, Centralia	345
63	2-27-59	Murray Bros., Manchester, Ill.	315
65	9-11-52	Curtis Foster	375
66	5-25-53	James Simpson	250
—hc		—Raymond Lillard, Williamstown	150
71	11-27-55	Grant Dixon	325
72	5-24-57	Grant Dixon	465
74	7-7-60	Russell Dodds, Sturgeon	475
76	1-11-60	Russell Dodds	340

LAMOINE VALLEY ASSOCIATION SALE
Colchester, Illinois, February 22, 1961

SUMMARY:

52 Lots	$21,275.00, average	$ 409.13
17 Bulls	8,210.00, average	482.94
35 Cows	13,065.00, average	373.28
Top 10 Lots	6,455.00, average	645.50

Top Bull—Lot 19—**Black Lux;** 9-16-59; s. Luxury Prince 71 R L S; G. A. Anderson, Aledo, Ill. 670.00

Top Female—Lot 35—**Empress 7 of Donbar;** 7-10-58; s. Bandolier 309 of Wilton; Clete Smith, Monmouth, Ill. 620.00

hc—J. A. Swanson, Monmouth, Ill. 390.00

SALE REPORT
(Includes lots which sold for $350.00 or more)
Buyers Illinois unless otherwise stated

BULLS:

LOT	CALVED	BUYER	PRICE
5	2-19-59	J. M. Mealey, La Harpe	475
6	6-28-59	J. Harold Beard, Roseville	460
12	1-16-59	Cecil Baity, Adair	600
14	9-5-59	Don Estes, Desdemona, Tex.	575
20	3-14-60	Lee Carlson, Stronghurst	360
23	1-23-58	Joe Winter, Milan	500
24	6-13-59	Walter Higbee, Carthage	350
38	4-3-59	Morton & Johnson, Paloma	410
39	5-15-58	A. R. Nusbeth, Aledo	500
45	4-3-59	Don Long	600
46	10-28-59	Luther Riggins, Macomb	425
47	7-4-59	R. D. Todd, La Harpe	560
48	5-8-59	H. B. Walters, Easton, Ill.	505
51	6-14-56	Hill Top Farm, Stronghurst	500
53	8-23-59	Don Estes	380

FEMALES:

2	3-9-57	Howard Black, Sciota	350
4	5-2-55	Howard Black	370
8	9-2-59	Don Link, De Long	500
9	10-28-59	O. T. Huffman, Green Castle, Mo.	400
11	9-6-59	Don Link	360
13	9-10-59	O. T. Huffman	400
15	9-30-53	Sam McClugge, Hanna City	290
—hc		Peggy Haynes, St. Augustine	270
17	11-7-59	Paul Van Meter, Queen City, Mo.	510
18	6-18-55	Robert Wagner, Jr., Niota	550
21	5-2-59	G. A. Anderson	400
34	5-12-50	Jim Yerky, Aledo	330
—hc		Larry McClelland, Stillwell	190
36	5-14-58	Prairie-Vu Farm, La Harpe	360
—hc		Maurice Stenzel & Sons, Osco	275
37	3-26-58	Prairie-Vu Farm	400
—hc		J. A. Swanson	295
40	5-21-53	Kaylor & Clayton, Plymouth	290
54	8-9-59	W. T. Summerskill, Peculiar, Mo.	385

LAKE VIEW ANGUS FARM SALE
Benton, Illinois, February 17, 1961

SUMMARY:

55 1/3 Lots	$26,670.00, average	$ 482.01
11 1/3 Bulls	12,500.00, average	1103.26
44 Cows	14,170.00, average	322.04
Top 10 Lots	12,040.00, average	1204.00

Top Bull—Lot 1—**Dor-Mac's Bardoliermere 114;** 9-1-57; s. O. Bardoliermere 2; Ralph Drake, McLeansboro, Ill. (1/3 Interest) 7600.00

Top Female—Lot 35—**Miss Burgess of Lake View;** 1-16-59; s. Prince R of Woodbine; George B. Milne, Farina, Ill. 550.00

SALE REPORT
(Includes lots which sold for $310.00 or more)
Buyers Illinois unless otherwise stated

BULLS:

LOT	CALVED	BUYER	PRICE
2	1-12-60	Albert Riechert, Grand Chain	$500
3	3-8-60	Walt Houston, Marion	400
4	1-2-60	George Kimble, Cape Girardeau, Mo.	400
5	1-27-60	Leonard H. Roth, Ste. Genevieve, Mo.	440
6	2-16-60	George Hayter, McLeansboro	560
8	3-21-60	Joe Littlefair, Johnson City	375
9	3-12-60	Allen Towns, Fairfield	470
10	3-12-60	Harold Twibwell, Birmingham	510
11	4-1-60	J. C. Ford, Marion	420
12	4-8-60	Chester Gammon, Benton	550

FEMALES:

14	1-20-60	Ralph Drake	310
15	1-24-60	Ralph Drake	415
19	3-7-60	Ralph Drake	330
21	3-27-60	George H. Logan, Broughton	440
24	2-9-59	J. C. Ford	310
29	4-14-59	Ralph Drake	410
30	5-10-59	Theodore Howard, Farina	350
31	2-10-59	Charles Rudolph, Kevil, Ky.	380
32	1-25-59	Cletus Hosselton, Clay City	390
33	1-23-59	Cletus Hosselton	390
34	3-11-59	Paul Baker, Clubb, Mo.	310
36	1-20-59	Ralph Drake	310
39	1-2-59	Paul Baker	310
43	2-12-59	Rolls Bunnage, Ellery	315
45	2-19-59	Cletus Hosselton	320
46	4-9-59	Ralph Drake	310
48	7-1-58	Ralph Drake	350
49	3-5-58	Richard H. Taylor & Son, Oakland	310
52	3-15-58	Cletus Hosselton	325
54	3-27-58	Kenneth & William Lamont, Crossville	400
55	3-25-58	Paul E. Anderson & Son, Thompsonville	400
56	9-8-57	George Kimble	410

CENTRAL MISSOURI ASSOCIATION SALE
Columbia, Missouri, February 25, 1961

SUMMARY:

65 Lots	$21,465.00, average	$330.23
18 Bulls	6,945.00, average	385.83
47 Cows	14,520.00, average	308.93
Top 10 Lots	5,240.00, average	524.00

Top Bull—Lot 3—**Endor Bardolier;** 4-20-59; s. Elban Bardolier J L C; Maurice Schneider, Sedalia, Mo. 515.00

Top Female—Lot 29—**Blackcap Lassie E 00;** 4-7-52; s. Black Peer 8 of O H; Scrutchfield Farms, Moberly, Mo. 600.00

SALE REPORT
(Includes lots which sold for $300.00 or more)
Buyers Missouri unless otherwise stated

BULLS:

LOT	CALVED	BUYER	PRICE
1	4-14-59	Joe Utterback, Mexico	$500
2	6-19-59	Russell Page, Milan	325
4	8-1-59	Russell Page	300
5	8-20-59	Russell Page	310
6	9-8-59	Russell Page	310
7	12-11-59	Eugene Cross, Wheeling	415
8	10-24-59	L. L. Butcher, Columbia	500
9	10-7-59	James Atkins, Higbee	500
10	10-30-59	Russell Page	320
11	9-10-59	Garland Russell, Columbia	320
12	11-22-59	Russell Page	300
13	9-14-59	Russell Page	335
14	1-19-60	Russell Page	310
15	12-14-59	Carl Lammers, Fulton	500
16	7-28-59	John Ryan, Sedalia	475
17	5-4-59	Russell Page	405
18	9-18-58	W. B. Smith, Columbia	305

FEMALES:

23	5-30-57	Herschel Morris, Clifton Hill	400
24	11-29-58	Heavenview Angus, Boonville	370
27	4-1-59	James Atkins	320
31	3-11-59	Dan Beasley, Fulton	300
35	8-10-52	Homer Parrent, Campbell	450
37	7-3-55	Homer Parrent	550
38	6-5-57	Elizabeth Moore, Bethel, Mo.	500
47	7-14-54	Russell Criswell, New Bloomfield	400
48	10-8-58	M. M. Coose, Vandalia	440
51	12-17-56	George Blackmore, Mexico	390
52	1-1-59	Maurice Schneider	400
55	9-8-59	Kenneth McCutcheon, Jr., Fayette	300
58	4-13-58	Flying W Ranch, Hallsville	500
60	5-18-59	Wheelgate Angus Farm, St. James	350
62	5-13-57	John Ryan	335
64	4-8-56	Kenneth Thornsberry, Rucker	300
65	7-5-59	Emwood Farms, Columbia	400
68	10-12-57	John Ryan	325
69	3-26-57	Eugene Cross	300
70	2-6-55	Eugene Cross	300

NORTH CENTRAL IOWA

18th ANNUAL SALE

MASON CITY, Wednesday, MAY 31, 1961

to be held at the new North Central Iowa Fairgrounds

29 BULLS 58 LOTS 29 FEMALES

Show 9:00 A. M. Sale 1:00 P. M.

Consigned by these leading North Central Iowa Breeders:

Mr. and Mrs. A. T. Altick & Son	Osage	Hansen & Freese	Rowan
Brown and Brown	Hampton	Loren Madden & Sons	Armstrong
Byrnes Brothers	Waukon	Mallory & Mallory	Hampton
Dick Christians & Son	Parkersburg	H. W. Markwardt	Sheffield
Richard H. Dunn & Sons	Rockwell	Miller & Bumgarner	Hampton
Wayne Gauger	Charles City	J. M. Murray & Sons	Buffalo Center
Wm. Imlau	Kensett	Rasmussen Brothers	Forest City
Clyde P. Gebhardt	Guttenberg	Willene Angus Farm	Kensett
Addis Greiman & Sons	Garner	Goose Creek Farm	Muscatine
Clarence Greiman & Sons	Garner	Mary Helen Woods	Webster City
Hale and Zaabel	Ft. Dodge	Stark & Woods Angus	Webster City
Howard R. Hansen	Rowan	Harold H. Wright	Kasson, Minnesota

Don Zmolek ..... Cedar Falls

Welcome:

The North Central Iowa Aberdeen-Angus Breeders welcome you to their 18th Annual Consignment sale, Wednesday, May 31, 1961 at Mason City, Iowa at the Fairgrounds on Hiway 18 west of town.

A show of cattle will be held at 9:00. All cattle to sell in order placed.

The breeders here in "The Beef Cattle Bowl of America" are offering a great lot of bulls — well grown with the desired type and quality and ready for heavy service. The females are mostly bred heifers of foundation character.

Transportation facilities by train or plane are excellent to Mason City. Hotel and Motel accommodations are the best. Trains or planes will be met upon request.

Plan to be with us May 31. We are certain you will find Angus that will prove to be profitable investments and herd improvement stock.

"The Beef Cattle Bowl of America"

For Catalogs, address: WAYNE E. BUMGARNER, Secretary, Route 3, Hampton, Iowa

Lunch will be served on the grounds

North Central Iowa Angus Association

Sale Manager: ARTHUR E. MALLORY, Hampton, Iowa

Auctioneer: JIM MORRIS **Judge: RALPH BELL, Osceola, Iowa** **SAM OBERKROM for the JOURNAL**

REMINDER

Have you paid your 1961 Iowa State dues? Pay them to be sure you are listed in the new Directory.

CLYDE HANNA, Secretary
Iowa Angus Association
Oskaloosa, Iowa

Briarmere Farms

BRIARMERE BRED

W. B. SIGMUND, M.D., Owner
LEE HARRIS, Herdsman
COLUMBUS, INDIANA

OLD CAPITOL FARMS

Dr. & Mrs.
Louis H. Blessinger
Owners
Corydon, Ind.

Lawrence Clunie
Herdsman
Rt. 1, Crandall, Ind.

Herd Sire

ANKONIAN FA 430th

A top breeding son of Eileenmere 1032d, and sire of the Reserve Grand Champion bull of the 1961 Indiana Futurity show and sale.

BREEDING STOCK FOR SALE AT ALL TIMES

Angus Bulls

Our Herd Sires—
Are three top Sons of
Homeplace Eileenmere
999-35th

Choice grandsons of Homeplace Eileenmere 999-35th ready for service. Top quality. Best breeding. Priced to sell. One or a load.
(Farm 6½ mi. W. on Main Street)

EVERGREEN STOCK FARM
Route 3
Robert Wilkinson
MARSHALLTOWN, IOWA

EAST TENNESSEE ASSOCIATION SALE

Knoxville, Tennessee, February 18, 1961

SUMMARY:

72 Lots	$29,410.00, average	$ 408.47
19 Bulls	8,390.00, average	441.57
53 Cows	21,020.00, average	396.60
Top 10 Lots	7,645.00, average	764.50
Top Bull—Lot 61—**J S Eileenmere 65;** 7-2-59; s. Eileenmere of Allandale 65; A. D. Stephenson, Ringgold, Ga.		785.00
Top Female—Lot 76—**WSF Petunia 77;** 9-19-59; s. WC Eileenmere 25; R. D. Brumit, Jonesboro, Tenn.		1000.00

SALE REPORT
(Includes lots which sold for $315.00 or more)
Buyers Tennessee unless otherwise stated

BULLS:

LOT CALVED	BUYER	PRICE
7—9-3-58	Joe Cawhorn, Townsend	725
21—4-25-59	Mrs. Joe H. Wright, Sweetwater	405
22—9-24-59	Gene Smith, Louden	500
27—3-19-59	Hatcher Valley Farms, Monroe	665
28—7-1-59	Paul Turner, Madisonville	480
30—11-10-59	J. H. Furrow, Sweetwater	325
39—11-26-59	T. A. Maynard, Cookeville	700
42—2-7-59	J. H. Furrow	405
59—5-4-59	Mrs. Ruby Lovell, Clarksville, Ga.	475
68—2-25-59	Bill McCorkle, White Pine	400
70—7-2-59	W. M. & J. B. Kemmer, Crossville	395
73—11-4-59	Marlin Hastings, Crossville	340

FEMALES:

2—10-15-59	White Oak Springs Farm, Chilhowie, Va.	335
3—12-1-59	Virgil Harrell, Kingsport	320
8—9-2-59	Joe Cawhorn	760
9—12-12-59	Jackson Angus Farm, Wartrace	660
10—1-5-60	C. D. Hughes, Winter Haven, Fla.	550
11—1-10-60	C. D. Hughes	600
12—3-19-60	C. D. Hughes	550
13—3-21-60	C. D. Hughes	550
14—3-29-60	C. D. Hughes	550
23—5-3-59	Dunnagan Angus, Guthrie, Ky.	420
24—7-2-59	Berlin Moore, Trenton, Ky.	400
25—9-5-59	Mrs. Joe H. Wright	410
26—2-17-60	Jackson Angus Farm	500
31—2-7-59	Mrs. Joe H. Wright	430
32—2-10-59	J. E Skidmore, Louisville	315
33—2-17-59	Alum Co. of America, Alcoa	315
40—4-4-55	Mari-Ben Angus Farm, Corryton	460
41—4-16-57	Mrs. Ruby Lovell	665
55—1-1-49	Lester Bales & Son, Chucky & Ross Bishop, Indiana Springs	625
56—11-27-55	Doctor H. H. Hyatt, Copper Hill	520
57—3-17-59	Allandale Farms, Kingsport	700
62—5-4-60	Ethel Harpst Home, Cedartown, Ga.	410
63—5-16-60	Stanford Farms, Lebanon	370
71—1-6-59	Guy Blackmon, Columbus, Ga.	985
72—9-28-59	Ethel Harpst Home	410
74—5-6-59	Charlie Miller Angus Farm, Riceville	450
75—7-3-59	Gordon Reynolds & Son, Huntland	430

LATTUS ANGUS FARM SALE

Hickman, Ky., February 22, 1961

SUMMARY:

65 Lots	$28,445.00, average	$ 437.61
14 Bulls	7,850.00, average	560.71
51 Cows	20,595.00, average	403.82
Top 10 Lots	7,170.00, average	717.00
Top Bull—Lot 1—**Lattus Bardolier;** 11-22-59; s. Blackcap Bardolier RB 3; Smith & Reed, Smithland, Ky.		1050.00
Top Female—Lot 15—**Lattus Blackcap 4;** 11-13-59; s. Blackcap Bardolier RB 3; Model Farms, Mundelein, Ill.		775.00
Top Female—Lot 60—**Lady Blackbird H;** 8-12-53; s. Barbaric C S 10; Dunnagan Angus, Guthrie, Ky.		775.00

SALE REPORT
(Includes lots which sold for $385.00 or more)
Buyers Kentucky unless otherwise stated

BULLS:

LOT CALVED	BUYER	PRICE
3—5-20-59	Billy Childers, West Paducah	$400
4—2-12-59	Bruce Wisner, Union City, Tenn.	600
5—2-12-59	Buck Hepler, Union City, Tenn.	430
6—11-11-59	J. R. Cude, Union City, Tenn.	610
9—11-24-58	Waits & Jones, Halls, Tenn.	550
10—9-22-59	C. A. Thomas, Hopkinsville	500
11—9-2-58	Jerry Knight, Campbell	510
12—10-15-58	Dr. Richard White, Hickman	610
13—3-25-59	Harold Muzzall, Fulton	825
14—7-19-58	W. D. Rushing, Clinton	450
68—7-10-59	J. A. Miller, Friendship, Tenn.	475
69—6-29-59	O. H. Blankenship, Covington	470

FEMALES:

16—9-4-58	J. M. Miller, Olney, Ill.	750
17—7-5-59	H. G. Shaw, Hickman	625
18—4-25-59	Harbert Thornton, Sr., Brownsville, Tenn.	450
19—12-14-58	T. L. Critchfield, Jr., Ripley, Tenn.	500
22—8-10-58	B. W. Cobb, Brownsville, Tenn.	410
25—8-10-58	David Rogers, Grand River	420
29—9-22-59	J. D. Plant, Denver, Tenn.	400
31—12-22-58	T. L. Critchfield, Jr.	390
33—3-4-59	Smith & Reed	410
37—11-17-59	David Rogers	385
38—12-18-58	Mason Van Sant, Versailles	395
39—11-11-58	J. C. Lattus, Hickman	410
40—1-29-59	T. L. Critchfield, Jr.	400
42—12-4-58	Smith & Reed	400
46—2-10-59	Smith & Reed	410
54—6-27-59	Smith & Reed	385
55—10-1-58	Smith & Reed	500
57—4-12-59	D. V. White, Hickman	405
58—6-11-55	Sonny Cobb, Brownsville, Tenn.	525
59—6-12-59	Smith & Reed	385
61—3-30-58	T. L. Critchfield, Jr.	410
63—5-18-58	T. L. Critchfield, Jr.	470
66—6-27-52	David Rogers	400

HAROLD ZUPP ESTATE DISPERSION

Alta, Iowa, March 4, 1961

SUMMARY:

89 Lots	$29,975.00, average	$ 336.79
29 Bulls	9,665.00, average	333.27
60 Cows	20,310.00, average	338.50
Top 10 Lots	5,310.00, average	531.00
Top Bull—Lot 86—**Prince A & J 44;** 8-2-59; s. Prince E & B 276; Chester Albright, Algona, Iowa		610.00
Top Female—Lot 22—**Angus View Lass 8;** 5-10-53; s. Bell Boy Buxom; Robert Buckmaster, Waterloo, Iowa		655.00

SALE REPORT
(Includes lots which sold for $350.00 or more)
Buyers Iowa unless stated

BULLS:

LOT CALVED	BUYER	PRICE
62—8-15-59	Ross Van Balen, Highmore, S. D.	360
63—8-16-59	Ross Van Balen	350
78—10-17-58	Bill Owens, Lake City	600
79—3-20-59	Fred Weaver, Mapleton, Minn.	370
80—3-23-59	Fred Weaver	420
81—4-4-59	John Miller, Aurelia	580
82—4-12-59	Fred Weaver	500
83—5-7-59	Fred Weaver	430
84—7-1-59	Ross Van Balen	390
85—7-3-59	Fred Weaver	410
88—5-13-59	F. E. Clause, Storm Lake	375

90—8-8-59—Harley Ashbaugh, Sac City 350
91—9-13-59—Fred Weaver 380
92—3-29-59—Ross Van Balen 400
93—3-30-59—Fred Weaver 430
94—4-6-58—Harley Ashbaugh 350

FEMALES:

10—5-4-55—Robert Buckmaster 475
12—5-7-55—Robert Buckmaster 350
14—6-5-54—George Kaufman, Marion, S. D. 525
15—4-28-54—Charles Ryan, Hat Creek, Cal. 380
18—5-10-54—Weldon Martin, Sutherland 365
21—4-6-57—Harrer Bros., Hoven, S. D. 425
23—5-16-53—Robert Buckmaster 365
25—7-28-53—Robert Buckmaster 410
30—1-26-53—Robert Buckmaster 365
32—6-10-53—Robert Buckmaster 365
34—4-26-57—Herb Johde, Alta 390
35—5-4-57—Charles Ryan 390
38—10-3-58— 370
40—8-17-58—Harrer Bros. 365
41—8-19-58—Herb Johde 455
42—9-2-58—Robert Buckmaster 400
45—12-1-58—Harrer Bros. 350
47—8-11-58—Robert Buckmaster 410
48—8-9-58—Charles Ryan 350
50—11-25-58—Harrer Bros. 400
52—7-24-58—Charles Ryan 355
64—7-2-59—Charles Ryan 360
68—5-1-59 350
71—5-6-59—Charles Ryan 360
74—7-25-57—Charles Ryan 400
75—12-11-57—Arnold Leonard, Washta 360
77—3-28-48—Lloyd Kaufman 265
—hc Robert Buckmaster 215

MEIER ANGUS FARMS SALE

Jackson, Missouri, March 4, 1961

SUMMARY:

39 Lots	$23,675.00, average	$ 607.05
2 Bulls	2,000.00, average	1000.00
37 Cows	21,675.00, average	585.81
Top 10 Lots	11,525.00, average	1152.50

Top Bull—Lot 1—**MAF Bandolier 40;** 9-8-58; s. M A F Bandolier; Glenn Schnurbusch, Perryville, Mo. 1100.00

Top Female—Lot 10—**Tolan Blackcap Missie 87;** 5-1-59; s. Eileenmere 1665; Glenn Schnurbusch 2000.00

Top Female—Lot 14—**MAF Glorious Zara 8;** 7-12-59; s. M A F Barbara Bandolier 2; Dr. William Seabaugh, Cape Girardeau, Mo. 2000.00

SALE REPORT

(Includes lots which sold for $425.00 or more)

Buyers Missouri unless otherwise stated

BULL:

LOT CALVED BUYER PRICE

2—10-29-58—Leon Gibson, Kevil, Ky. 900

FEMALES:

3—1-28-59—Millikan & Son, Cape Girardeau 900
6—9-1-59—Joe Smith, Jackson 1550
7—9-4-59—Job Angus Farm, Cape Girardeau 475
8—6-18-59—Litz Bros., Jackson 425
9—9-20-59—McCabe Angus Farm, Creal Springs, Ill. 500
11—7-22-59—Job Angus Farm 585
12—1-27-59—Millikan & Son 1200
16—11-26-54—Millikan & Son 470
17—5-29-59—Art Rushling, Perryville 475
18—5-19-59—Millikan & Son 450
19—3-4-59—Hargis Angus Farm, Potosi 500
20—5-8-50—Paul Masters, Cape Girardeau 410
21—5-7-59—Glenn Schnurbusch 750
22—1-15-60—Charles Rudolph, Kevil, Ky. 500
24—5-3-59—Don Stevens, Cuba 485
25—3-8-59—Litz Bros. 435
28—5-14-59—Rudell Eidson & Sons, La Center, Ky. 425
30—3-10-47—Paul Masters 540
31—5-19-59—Art Rushling 525
32—5-10-59—B. F. Weaver, Benton 440
34—7-25-59—Rudell Eidson & Sons 435
36—5-3-59—Charles Lattus, Hickman, Ky. 450

H. B. WALTERS & SON

YES SIR! We're on the right track . . . and the best proof we have is our satisfied customers. Customers that come back every year to buy the kind of bulls we breed . . . the kind that do well wherever they go . . . the kind that will do well for you.

ROUTE 2, LEXINGTON, KENTUCKY

ANGUS MANOR FARMS

We are pleased with our 1960 calf crop. There are a number of outstanding show prospects sired by Great Oaks Bardoleenmere 50th, Great Oaks Bardoleenmere 65th and Kinlochmere 99th.

Come and visit us and see them.

Watch for our annual Sale Date

ANGUS MANOR FARMS

RR2, PETERSBURG, ONTARIO, CAN.

Irvin Schenk, Owner

YOU ARE INVITED

to visit the farm to see the great set of calves by

MOLE'S HILL MAXIMILIAN 193

our son of Dor-Mac's Bardoliermere 60th and Evergreenmere 26th, full sister of Bardoliermere 2d.

VINSON & EVANS URSA ILLINOIS

"HAR-DEL" *indicates* . . . .

SONS AND DAUGHTERS OF:

Grenadier 30 of Brays Island — son of "G. R. 2d"
Har-Del Eileenmere — grandson "999-35th"
H. D. Ankonian 3547 — grandson "999-35th"

HAR-DEL ANGUS RATE "TOPS" WHEREVER OFFERED

HAR-DEL ANGUS FARMS

VONORE, TENNESSEE

R. Harold De Lozier, Owner
Rod Miller, Herdsman

EILEENMERE 1450

Our Senior Herd Sire

Sired by Eileenmere 1050, 1950 International Grand Champion.

Out of Lady Banmere 1952 International Grand Champion Female.

She is the dam of the Senior and Grand Champion female of the 1960 Illinois State Fair.

- **COLBROOK & CURTIN**—STONINGTON, ILLINOIS
- **CURTIN ANGUS FARM**—BLUE MOUND, ILLINOIS
- **L. B. CURTIN**—STONINGTON, ILLINOIS

***FOR SALE* . . Top Herd Bull Prospect**

DOR-MAC LEANMERE

December 2d, 1959.

Eileenmere 1150th 1502337
- Eileenmere 1100th 1136502
  - Eileenmere 1000th 890969
  - Paulinemere 3d 890941
- Sterling Violet 43d 1091197
  - Erica Bandolier L. 2d
  - Viviola 2d 852105

Dor-Mac's Blackcap Empress 2d 1814660
- O. Bardoliermere 2d 1342369
  - Bardoliermere 2d 1080807
  - Ohio's Enchant. Lady 15th
- Dor-Mac's Blackcap Empress 17th 1236338
  - McLeandolier 977021
  - Blackcap Empress M. 77th

Also some choice Bardoliermere bred bull calves old enough for light service.

FRANK HUSTED . . . .

. . . . BULL SHOALS, ARKANSAS

Tel.: HIckory 5-2662

NODAWAY COUNTY ASSOCIATION SALE

Maryville, Missouri, February 27, 1961

SUMMARY:

82 Lots	$27,415.00, average	$334.32
50 Bulls	17,720.00, average	354.40
32 Cows	9,695.00, average	302.96
Top 10 Lots	4,530.00, average	453.00

Top Bull—Lot 5—**Eager of Eddiemere 1259;** 10-28-59; s. Staley Eager 10; K. K. Higgins & Son, Union Star, Mo... 500.00

Top Female—Lot 76—**Queen Edwina;** 8-25-54; s. Staley Eileenmere 713; John Heaton, Worth, Mo. ... 300.00

bc—Russell Page, Milan, Mo. ... 300.00

SALE REPORT

(Includes lots which sold for $330.00 or more)

Buyers Missouri unless otherwise stated

BULLS:

LOT	CALVED	BUYER	PRICE
1	11-15-59	Russell Page	370
2	2-20-59	Hubert Walk, Maryville	390
3	2-21-59	J. L. Harvard, Stella, Neb.	380
4	4-24-59	Claude Garrett, Worth	380
6	10-31-59	Russell Page	345
15	4-10-59	Orville Long, Bethany	470
16	7-23-59	Russell Page	350
17	4-3-59	Russell Page	390
19	4-8-59	Russell Page	350
20	5-2-59	Joe Fletchall, Chariton	400
21	7-20-59	Russell Page	350
22	8-31-59	Richard Meek, Burlington Junction	350
24	9-10-59	Russell Page	350
25	6-10-59	Preston Abbott, De Kalb	380
26	7-30-59	Russell Page	370
27	9-2-59	Russell Page	340
28	9-27-59	Russell Page	390
30	1-21-60	Russell Page	330
31	1-23-60	Wintermute Angus, Guilford	360
32	1-28-60	Ivan Espey, Maryville	390
33	3-30-60	Russell Page	370
34	9-7-59	Russell Page	370
35	9-27-59	Bruce Pickering, Worth	425
36	10-15-59	John Heaton	390
37	5-12-56	Lee Griffin, Hopkins	480
38	5-26-59	Russell Page	380
39	2-12-59	Joe Fletchall	360
40	6-16-59	Ted Yosel, Falls City, Neb.	380
41	10-27-59	Russell Page	350
46	3-30-59	Russell Page	350
47	3-31-59	H. L. Homedale, Mound City	390
48	8-21-59	Russell Page	350
49	9-15-59	Russell Page	335
50	4-3-59	Dwight Davidson, Bedford, Iowa	390
51	10-16-59	Russell Page	370
52	9-12-58	Ivan Espey & Sons	400
53	6-6-59	Kenneth Goff, Blockton, Iowa	400
55	3-12-59	Russell Page	350

FEMALES:

61	9-5-57	Preston Abbott	395
62	9-18-57	Preston Abbott	370
63	9-20-57	Preston Abbott	380
64	9-23-57	Bill Weir, Bedford, Iowa	330
65	9-25-57	John Heaton	435
72	6-8-58	Preston Abbott	400
80	4-1-56	Preston Abbott	420
86	8-12-56	Preston Abbott	345
91	11-22-55	John Heaton	370

DAVIS COUNTY ASSOCIATION SALE

Bloomfield, Iowa, February 28, 1961

SUMMARY:

63 Lots	$16,010.00, average	$254.12
13 Bulls	4,230.00, average	325.38
50 Cows	11,780.00, average	235.60
Top 10 Lots	3,745.00, average	374.50

Top Bull—Lot 37—**Blackmere 100;** 8-24-59; s. Greencrestmere 160; James Ballard, Unionville, Mo. ... 500.00

Top Female—Lot 12—**Levelane Barronna;** 4-3-52; s. Homeplace Eileenmere 74; H & H Angus Farm, Boonville, Mo. ... 400.00

SALE REPORT

(Includes lots which sold for $235.00 or more)

Buyers Iowa unless otherwise stated

BULLS:

LOT	CALVED	BUYER	PRICE
15	2-15-60	Dewey Friend, Bloomfield	$235
16	2-20-60	Stott Bros., Cantril	250
22	3-16-60	Warren Rouse, Albia	260
23	4-12-60	Colan Green, Promise City	235
24	6-6-59	Richard Frymoyer, Bloomfield	360
26	4-26-59	Arthur Peterson, Ottumwa	385
27	7-21-59	Robert Goode, Blakesburg	390
58	2-15-59	Frank Woodward, Moravia	350
59	2-16-59	J. V. Zintz, Centerville	335
60	5-18-59	Jack Finley, Bloomfield	340
61	2-3-60	Colan Green	265
63	11-15-57	Burton Miller, Ottumwa	325

FEMALES:

11	5-28-50	Shannon & Hornbaker, Mt. Sterling	240
13	3-19-54	Forrest Rudd, Drakesville	325
14	3-30-54	Forrest Rudd	325
18	2-22-53	Dwight Stocker, Moravia	275
19	10-29-53	Dwight Stocker	275
20	6-2-56	G. E. Ball, Plano	265
26	8-1-59	Brown Bros., Newtown, Mo.	250
28	2-3-60	G. E. Ball	270
29	3-30-60	Kenneth Cook & Donald Jones, Bloomfield	305
31	4-15-58	Draper & King, Corydon	275
32	3-23-59	Draper & King	270
34	4-15-59	Leonard Harris, Moulton	300
41	8-21-56	E. M. Erwin, Lancaster, Mo.	300
42	12-20-56	E. M. Erwin	300
43	8-27-58	Dwight Stocker	235
—sc		—Neda Muntz, Bonaparte	125
48	6-4-49	G. E. Ball	235
49	6-6-49	G. E. Ball	235
51	6-19-49	G. E. Ball	235
53	5-9-52	Whitlach Bros., Knoxville	305
54	5-9-53	Shannon & Hornbaker	240
56	5-8-54	G. E. Ball	265
57	4-5-55	G. E. Ball	270
62	1-10-54	Dwight Stocker	275

MAPLES STOCK FARM SALE

Elkmont, Alabama, March 6, 1961

SUMMARY:

62 Lots	$26,825.00, average	$ 425.79
11 Bulls	4,695.00, average	426.81
52 Cows	22,130.00, average	425.57
Top 10 Lots	6,135.00, average	613.50

Top Bull—Lot 1—**Maples Eileenmere 32;** 11-15-59; s. Allandale Eileenmere 99; F. B. Miller, Townley, Ala. ... 515.00

Top Female—Lot 43—**Evergreen Erica M 24;** 1-4-59; s. Allandale Eileenmere 99; Cattle Valley Farm, Hurtsburo Ala. ... 800.00

SALE REPORT

(Includes lots which sold for $385.00 or more)

Buyers Alabama unless otherwise stated

Bulls:

LOT	CALVED	BUYER	PRICE
2	5-2-59	Tom Bowles, Decatur	$490
3	4-6-59	A. L. McGregor, Courtland	440
5	12-15-59	W. F. Cobb, Carbon Hill	430
6	10-20-59	Kelly Littrell, Moulton	385
8	2-1-59	D. T. Tatum, Lafayette	465
60	5-9-59	R. B. Crutcher, Hazel Green	500

FEMALES:

11	11-2-59	Cattle Valley Farm	470
12	11-4-59	Troy Thomaston, Grayson, Ga.	560
13	12-2-59	Latham & Jean Walker, Huntsville	435
14	10-16-59	Macedon Farms, Madison	385
15	11-25-59	Allandale Farms, Kingsport, Tenn.	400
18	2-16-60	Macedon Farms	410
19	3-17-60	Macedon Farms	410
32	9-10-59	Jack Short, Shelbyville, Tenn.	500
37	6-25-59	T. M. Critchfield, Jr., Ripley, Tenn.	410
38	4-1-59	Greenland Farm, Eutau	415
41	11-13-58	Schrivers Angus, Knoxville, Tenn.	625
42	5-1-59	H. E. Stanford, Lebanon, Tenn.	535
44	1-10-59	T. L. Critchfield, Jr., Ripley, Tenn.	550
45	4-15-59	J. H. Hickman, Gordo	525
46	5-4-59	T. M. Critchfield, Jr.	625
47	4-14-59	H. E. Stanford	510
51	3-3-57	Cliff Davis, New Albany, Miss.	515
52	4-1-57	Otis Greenfield, Elkmont	630
53	4-24-57	Otis Greenfield	550
54	7-3-53	Betty Hammond, Five Points, Tenn.	530
55	1-25-56	O. V. Patterson, Huntsville	435
56	5-16-58	Otis Greenfield	630
57	3-10-57	Otis Greenfield	600
59	4-15-57	C P Farms, Alpine	465
62	4-14-59	O. V. Patterson	400
63	3-18-59	Jack Short	475
64	7-12-58	T. L. Critchfield, Jr.	445
66	11-7-57	Cattle Valley Farm	400
67	1-25-57	O. V. Patterson	565
X	7-19-49	O. V. Patterson	415

INTERSTATE ASSOCIATION SALE

Sioux City, Iowa, March 6, 1961

SUMMARY:

53 Lots	$23,250.00, average	$438.67
40 Bulls	18,920.00, average	473.00
13 Cows	4,330.00, average	333.07
Top 10 Lots	6,655.00, average	665.50

Top Bull—Lot 15—**Heckettiermere 5 of F A F;** 2-22-60; s. Heckettier 58; Oscar Solberg, Armstrong, Iowa ... 910.00

Top Female—Lot 5—**Blueblood Lady A R A 13;** 11-30-58; s. Elburnmere 50; Carol & Ray Hartman, Humboldt, S. D. ... 535.00

SALE REPORT

(Includes lots which sold for $360.00 or more)

Buyers Iowa unless otherwise stated

BULLS:

LOT	CALVED	BUYER	PRICE
1	6-3-59	Steve Ikeman, Jefferson, S. D.	510
2	8-4-59	Ed Jensen, Homer, Neb.	435
3	9-12-58	Carl Smith, Jackson, Neb.	610
4	3-21-59	Oscar Solberg	625
9	5-27-59	Alfred Weber, Hornick	390
11	7-30-58	Albert Noll, Ida Grove	600
12	5-16-59	Mabel Bumoenn, Danbury	560
13	7-25-59	Leroy Galbrith, Sac City	635
18	3-5-59	George Topliff, Gilmore City	490
22	9-27-59	Anderson Bros., Fremont, Neb.	475
28	4-2-59	Dailey Bros., Jefferson, S. D.	600
31	6-29-59	Wilbur Heuer, Ireton	400
32	8-20-58	Kienow Bros., Winnetoon, Neb.	685
33	10-12-59	William Hugelman, Wakefield, Neb.	700
35	5-10-59	Carol & Ray Hartman	575
36	7-15-59	Beaulieu Bros., Sioux City	450
38	9-2-59	Charles Noll, Kiron	400
40	4-16-59	Wayne Meyer, Bancroft	400
42	4-2-59	Fred Romiller, Lawton	360
44	4-12-59	Frank Nelson, Emerson, Neb.	575
45	5-11-59	Glen H. Rice, Homer, Neb.	400
46	1-2-58	Alvin Solsberger, Hornick	400
49	5-25-59	John J. Stanislaw & Son, Onawa	360
50	8-20-59	John Brinske, Ireton	335
54	5-24-59	Tom Walker, Vermillion, S. D.	575
55	3-13-59	Ed Brabech, Randolph	690
56	4-14-59	Tom Walker	560
57	10-4-59	Dailey Bros.	520
58	10-30-58	Dean Ruser, Holstein	375
59	12-8-58	Emil Schluter, Breda	600

FEMALES:

6	3-20-59	Lyle Haffner, Volin, S. D.	490
8	3-23-59	Mondamin Farm; Hinton	400
34	11-10-58	Dean Cockburn, Correctionville	360

4-County Association

9th ANNUAL SHOW & SALE

May 26, 1961

Show 9:00 A. M. Sale 12:30 P. M.
Stuart Sale Barn

STUART, IOWA

Selling 69 Lots - 48 Bulls - 21 Females

34 bulls, calved in 1959 and before. Several are ready for heavy service. Several proven sires. 14 are 1960 herd bull prospects mostly ready for light service.

Foundation female material. Cows with calves. Bred and open heifers.

The Association sale with a championship heritage. A strong offering . . . many sired by sons or grandsons of such bulls as:

O. Bardoliermere, 1953 International Grand Champion
Homeplace Eileenmere 999-35th, Twice International Reserve Grand Champion
Dor-Mac's Bardoliermere 10th, '56 International Grand Champion
Dor-Mac's Bardoliermere 60th, '57 International Grand Champion
Heckettier 58th, Junior Champion Atlantic Bull Sale
Bandolier 275 of Wilton, Sire of '61 State Sale Champion Female
Bandolier 44 of Wilton
Bandolier 123 of Wilton
Eileenmere 1150, Sire of International Champion Female
Imp. Black Baron of Barnoldby, Perth Champion
Scottish Bandolier M
Pageileenmere 10th, sire of many champions
Homeplace Eileenmere 687
Homeplace Eileenmere 375, "Mr. Angus, Himself"

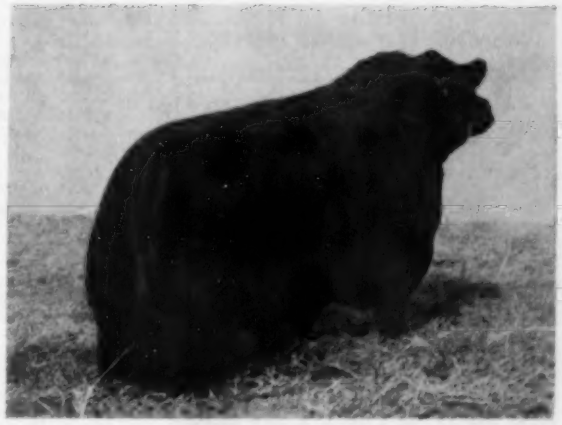

CONSIGNORS:

J. E. AMDOR ..... MASSENA
VIRGIL BEANE ..... STUART
J. J. BEATTIE ..... STUART
IRA BRANCHT ..... ACKWORTH
A. L. CONDON ..... CASEY
DAVE DALGETY ..... MANNING
JOHN EILTS ..... DEXTER
FELTON ANGUS FARM ..... NEOLA
GREEN GATE ANGUS FARM, HARRY TIBBEN ..... FONTANELLE
MERRILL HAMLIN ..... STUART
W. W. HERKELMAN ..... DEXTER
KARL KEUSEL ..... MASSENA
HARRY LEONARD & SONS ..... PERRY
ALDEN C. LORIMOR ..... EARLHAM
LYN ANGUS FARM, LYNN U. MOFFATT ..... NEOLA
LYLE MAIN & SONS ..... FONTANELLE
E. V. MAGNUSSEN ..... AUDUBON
G. W. MULLINS ..... EARLHAM
LAWRENCE P. NELSON & SONS ..... BRAYTON
MERRILL NICHOLS & SONS ..... FONTANELLE
PIATT BROS. ..... DEXTER
BURTON C. POWELL & SONS ..... CASEY
M. E. RHOADES & SONS ..... BAYARD
RUSSEL D. RICHARDS & SONS ..... PERU
STARK & WOODS ANGUS ..... WEBSTER CITY
JOS. L. SULLIVAN ..... DES MOINES
TERRACE ACRE ANGUS FARM ..... DEXTER
TIMBERTOP ANGUS FARM, EUGENE MUIR ..... RIPPEY
RICHARD VAN EGDOM ..... RIPPEY
C. E. VARLEY & SON ..... STUART

Auctioneer: Roy Johnston, Belton, Missouri
Judge: J. Robert Carr, Crawfordsville, Iowa

For Catalog write:
W. W. Herkelman, Secretary, Dexter, Iowa

FOUR COUNTY ANGUS BREEDERS ASSN.

Madison County Sale—May 25, 1961; Tallcorn Sale—May 29, 1961

THISTLEMERE FARMS

MICHIGAN'S GOOD ANGUS
of
EILEENMERE, BARDOLIER
BANDOLIER & IMPORTED
BLOOD LINES
DEXTER HORTON, OWNER
ROBERT BARGER, MGR.
HOLLY, MICHIGAN

Fra-Mar's
Herd Established 1942
Now running 300
Brood Cows of
EILEENMERE breeding

Our cattle can be shipped anywhere

We are Federal and State Accredited for T. B. and Brucellosis.

FOR SALE — At All Times

OPEN HEIFERS — BRED HEIFERS
COWS AND
CALVES — BULLS

Located 8 Mi. from
U. S. 19 and 41

FRA-MAR
FARMS
FRANK G. RINFORD, OWNER
J. B. DEVERS, Herdsman
Thomaston, Georgia

Typical
of the pedigrees of young bulls now offered at sensible prices.

Calved, 4 - 19-1960

HH Bardoliermere 2d 1991159 { O Bardoliermere 2d / Pride of DorMac 4th

HH Pride Protest 2050793 { McLeandolier 33d / Pride Cresap 4th

You'll like the young bulls and heifers we now have for sale. Visit us before you buy.

HALLAM HOMESTEAD FARMS
MONMOUTH, ILLINOIS

DENISON COUNTY ASSOCIATION SALE
Denison, Iowa, March 7, 1961

SUMMARY:

75 Lots	$24,645.00, average	$328.60
35 Bulls	11,910.00, average	340.28
40 Cows	12,735.00, average	318.37
Top 10 Lots	5,010.00, average	501.00

Top Bull—Lot 11—**Roclans Black Prince Ida 60;** 4-30-59; s. Black Prince 10 of Ida; Loren Riddle, Castana, Iowa 600.00

Top Female—Lot 14—**Rufflands Bummer Maid 24;** 6-14-57; s. Eileenmere of T F; Su Mar Farms, Council Bluffs, Iowa 555.00

be—Richard Jensen, Irvin, Iowa 265.00

SALE REPORT
(Includes lots which sold for $300.00 or more)
Buyers Iowa unless otherwise stated

BULLS:

LOT	CALVED	BUYER	PRICE
12	5-7-59	Paul Clansen, Schleswig	470
15	5-1-59	Lavern Weigel, Charter Oak	400
16	5-14-59	Jim Schimeroski, Earling	400
17	7-10-59	J. F. Hagge, Carroll	410
18	8-25-59	Art Greif, Wall Lake	400
19	9-15-59	Ralph Wood, Panora	350
20	3-14-60	Glen Gauer, Hinton	480
21	1-20-60	Curt Huffman, Onawa	400
22	4-15-59	Vernis Bruce, Westside	385
36	7-29-59	Dave Alexander, Onawa	400
40	2-25-59	Leonard Koch, West Side	300
41	6-7-59	Leonard Schultz & Son, Denison	300
51	7-10-59	M. F. Mickelson, Charter Oak	300
56	2-4-60	Leslie Stammer, Manning	310
59	1-8-60	Francis Mayerhoff, Odebolt	330
60	1-10-60	Henry Rikert, Denison	325
63	1-14-56	Franklin Rayburn, Honey Creek	335
64	1-31-59	Ivan Frahm, Manning	365
65	2-17-59	Cecil Betee, Earling	300
66	5-14-59	Cecil Weid, Dow City	330
72	10-26-59	C. H. Bremley, Everly	390
76	7-5-59	Berl Kepfor, Dunlap	345
77	7-10-59	Carl Jursch, Clinton	475

FEMALES:

3	5-30-59	Glen Gauer	320
13	3-15-57	Su Mar Farms	380
—be		George Johnson, Kiron	265
23	7-1-52	R. W. Hemphill, Odebolt	310
30	1-28-52	D. C. Williams, Jefferson	310
31	5-15-58	Henry Tebben, Wall Lake	335
32	12-16-58	John Flemming, Greenfield	350
33	12-19-58	Graham Hoeg, Lake View	320
34	1-3-59	Dave Dalgety, Manning	400
35	3-24-59	Dave Dalgety	355
37	11-2-59	Henry Henningson, Denison	300
38	11-21-59	John Stanislav, Jr, Onawa	405
39	11-23-59	John Stanislav	405
45	5-30-59	Herbert Johde, Alta	315
47	6-8-59	Graham Hoeg	300
52	5-10-46	H. E. Johanson & Son, Charter Oak	200
—be		Rhinehardt Gierstof, Denison	150
55	5-20-55	D. C. Williams	350
73	4-20-55	Henry Henningson	395
74	8-25-56	D. C. Williams	275
—be		Henry Peterson, Honey Creek	150
75	8-28-56	Nedros Angus, Denison	395
78	11-12-52	D. C. Williams	365

ILLINOIS VALLEY ASSOCIATION SALE
Carrollton, Illinois, March 9, 1961

SUMMARY:

60 Lots	$21,570.00, average	$359.50
20 Bulls	8,260.00, average	413.00
40 Cows	13,310.00, average	332.75
Top 10 Lots	5,120.00, average	512.00

Top Bull—Lot 31—**Elbas Bardolier;** 2-1-60; s. Mae Bardoliermere; Keith Suttles, Murrayville, Ill. 550.00

Top Female—Lot 35—**Barbarosa R A F 2;** 5-17-55; s. Bonnie Dale Eileenmere 6; Walker Angus Farm, Fredericktown, Mo. 370.00

be— Darrel Smith, Alexander, Ill. 335.00

SALE REPORT
(Includes lots which sold for $325.00 or more)
Buyers Illinois unless otherwise stated

BULLS:

LOT	CALVED	BUYER	PRICE
1	8-1-59	Mrs. Ellen Beech, Jerseyville	490
4	1-30-59	Charles Marsh, Roodhouse	405
11	1-1-60	Hounsley Bros., Chesterfield	380
14	3-1-60	Fred Krueger, Fieldon	350
20	5-30-59	R. G. Flynn, Waverly	515
21	5-23-59	Basil Price, Rockbridge	410
28	8-12-59	Allen Cole, Palmyra	380
29	10-18-59	Clarence Scott, Grafton	365
37	11-10-59	Walter Thiel, Rockbridge	400
39	10-5-59	Herschel Fritz, Jerseyville	495
41	7-22-59	Milton Chism, Chesterfield	385
43	7-13-59	Raymond Wortman, Chatham	400
44	5-5-59	Norman Suttles, Murrayville	360
47	7-3-59	Carroll Turner, Waverly	500
52	9-26-51	Paul Kebrick, Jerseyville	325
53	10-31-57	Morris C. Hull, Edwardsville	450
58	9-7-59	Frank Thiel, Jerseyville	425
60	10-15-59	Art Culley, Jaskonville	365

FEMALES:

5	4-21-59	J. L. Plane & Son, Litchfield	365
7	3-4-56	Tom Wilson, Jacksonville	385
10	3-17-52	Mrs. Ellen Beech	335
17	5-10-59	William Hentze, Greenville	335
19	10-6-55	Mark Kressee, Roodhouse	380
22	11-26-58	Thier Angus Farm, Waterloo	355
23	3-3-59	Thier Angus Farm	400
24	12-13-59	Willian Hentze	410
27	11-25-57	Elmer Bratberry, Perry	365
—be		Elmer Bratberry	185
36	10-13-57	Allen Kaiser, Raymond	390
40	3-26-59	A. M. Jacobson, Dow	375
42	10-26-58	A. M. Jacobson	380
46	—be	L. A. Ulfer, Hardin	185
—be		L. A. Ulfer	185
48	11-4-58	H. G. Hart, Mulberry Grove	410
49	4-11-59	Morris Beabout, Vandalia	410
50	5-3-59	H. G. Hart	440
51	10-15-59	Morris Beabout	370

MACON-DE WITT ASSOCIATION SALE
Clinton, Illinois, March 10, 1961

SUMMARY:

52 Lots	$17,215.00, average	$ 331.05
19 Bulls	7,580.00, average	398.94
33 Cows	9,635.00, average	291.96
Top 10 Lots	4,640.00, average	464.00

Top Bull—Lot 6—**Eileenmere C A F 14;** 9-3-59; s. Eileenmere 1365; Lloyd Veach, Decatur, Ill. 565.00

Top Female—Lot 44—**Millers Lady Bardoliermere,** 7-9-59; s. Dor-Mac's Bardoliermere 62; Harley Asper & Son, Fairbury, Ill. 410.00

SALE REPORT
(Includes lots which sold for $300.00 or more)
Buyers Illinois unless otherwise stated

BULLS:

LOT	CALVED	BUYER	PRICE
2	1-30-59	Frank Schick & Son, Clinton	425
3	8-9-59	James O. Rankin, White Heath	335
4	7-10-59	Leslie Hoffman, Normal	545
5	8-2-59	Earl Webb, Bloomington	325
7	3-24-59	A. N. Woody, Effingham	440
8	5-19-59	Charles Ford, Kinmundy	335
9	6-16-58	James O. Rankin	360
10	9-27-59	Reese & Waldon, Clinton	300
11	7-2-59	George Conner, Roberts	500
13	5-11-59	Sam Sparks, Lincoln	470

14—6-14-59—Edwards Bros., Pawnee 350
15—7-10-59—John L. Gerhold, Tower Hill 345
16—11-15-58—Bernard Eckhoff, Pontiac 395
17—12-4-58—Loren Pattengill, Cisco 400
18—2-15-59—Loren Pattengill 460
19—9-15-59—Ed Schock, Tower Hill 320
20—10-11-58—O. M. Brewer, Atwood 425

FEMALES:

24—5-18-58—George Stoerger & Sons, Monticello 350
25—12-2-51—A. N. Woody 400
26—7-15-52—A. N. Woody 350
27—3-8-54—Witten Farm, Illiopolis 255
—he Willard Ford, Illiopolis 145
29—10-11-56—Glen Shaw, Maroa 335
30—2-10-59—E. H. Moody, Dalton City 335
32—4-30-50—Leo Stellar, Elkhart 315
34—11-24-56—Joe Magsamen, Ivesdale 375
38—5-19-50—Peter Suttle, St. Joseph 300
39—3-23-59— Ford 335
43—5-2-59—Roy O. List, Mason City 310
45—7-27-59—Rex Gambrel, Clinton 320
49—4-10-54—R. C. Stoutenborough & Son, Maroa 270
51—5-12-59—Milford Bribbie & Son, Danville 350
53—5-10-57—Willard Ford 320

HARTSAW COVE FARMS

Livingston, Tennessee, March 11, 1961

SUMMARY:

67 Lots	$23,640.00, average	$352.83
5 Bulls	1,770.00, average	354.00
62 Cows	21,870.00, average	352.74
Top 10 Lots	6,295.00, average	629.50

Top Bull—Lot 1—**Whitneymere 94;** 6-2-56; s. Homeplace Eileenmere 210; Tallman Boyd, McMinnville, Tenn. 510.00

Top Female—Lot 50—**Millarden Bardella 7;** 10-28-58; s. Millardenmere 999 35; C. C. Simonton & Son, Crossville, Tenn. 825.00

SALE REPORT

(Includes lots which sold for $295.00 or more)
Buyers Tennessee unless otherwise stated

BULLS:

LOT	CALVED	BUYER	PRICE
2	1-3-60	W. E. Martin, Sparta	305
3	1-4-60	Tallman Boyd	300
5	5-4-60	Jack Smith, Hermitage	365

FEMALES:

6—1-15-59—Don Swerdlin Stock Farm, Ft. Lauderdale, Fla. 340
7—3-10-59—Leo Smith, Clarkrange 340
8—3-11-59—Don Swerdlin Stock Farm 325
9—3-13-59—Lueking & Lueking, Wartburg 400
10—3-24-59—F. L. Farriss, Harriman 500
11—5-4-59—Don Swerdlin Stock Farm 420
12—5-21-59—James R. Hargis, Hillsboro 340
13—5-23-59—Beaver Dam Plantation, Dundee, Miss. 560
14—6-2-59—Don Swerdlin Stock Farm 350
15—6-6-59—Don Swerdlin Stock Farm 340
16—6-7-59—F. L. Farriss 600
17—6-8-59—Don Swerdlin Stock Farm 300
18—6-10-59—W. E. Martin 315
21—8-25-59—Don Swerdlin Stock Farm 325
22—9-6-59—Don Swerdlin Stock Farm 350
26—1-26-60—Joe Gillespie, Primm Springs 300
28—2-25-60—J. C. Kemmer, III, Crossville 315
29—3-3-60—Joe Gillespie 300
30—5-6-60—Joe Gillespie 300
32—5-21-60—Redlands Farm, Trenton, Ky. 385
35—2-26-60—Jasper Terry, Cookeville 310
36—2-28-60—Redlands Farm 400
37—3-2-60—Redlands Farm 500
41—5-5-60—J. B. Young & Daughter, Livingston 300
49—6-24-58—C. C. Simonton & Son 675
51—10-30-58—C. C. Simonton & Son 800
52—12-12-58—C. C. Simonton & Son 500
53—12-20-58—Millarden Farms, Woodbury, Ga. 550
55—10-26-59—C. C. Simonton & Son 750
57—2-25-60—W. E. Martin 300
58—6-24-60—Gary Lynn Simonton 525
59—8-3-59—Gary Lynn Simonton 400
60—8-15-59—J. E. Locke, Harvest, Ala. 325
61—8-22-59—J. E. Locke 300
62—10-25-59—Arthur Gerndt Estate, Allhardt 295
63—11-10-59—Lueking & Lueking 295

DES MOINES RIVER VALLEY ASSOCIATION SALE

Webster City, Iowa, March 13, 1961

SUMMARY:

59 Lots	$18,890.00, average	$320.16
29 Bulls	10,720.00, average	369.65
30 Cows	8,170.00, average	272.33
Top 10 Lots	5,375.00, average	537.50

Top Bull—Lot 52—**Homeplace Eileenmere 774;** 3-4-56; s. Homeplace Eileenmere 375; Aldo M. Welk and John F. Oelke & Sons, Blue Earth, Minn. 890.00

Top Female—Lot 42—**Blueblood Lady A R A;** 3-25-48; s. Blackbird Zar of Ida; L. Hunt & Sons, Leigh, Neb. 395.00

CHAMPIONS AND CONSIGNORS

Champion Bull—Lot 54—M. E. Rhoades & Sons, Bayard, Iowa.

Reserve Champion Bull—Lot 63—Spring Valley Farms & Beckwith Farms, Bayard & Boone, Iowa.

Champion Female—Lot 55—M. E. Rhoades & Sons, Bayard, Iowa.

Reserve Champion Female—Lot 57—M. E. Rhoades & Sons, Bayard, Iowa.

SALE REPORT

(Includes lots which sold for $275.00 or more)
Buyers Iowa unless otherwise stated

BULLS:

LOT	CALVED	BUYER	PRICE
1	8-5-59	Wayne Wilson, Milford	350
2	8-1-59	Ralph Collins, Alden	285
3	9-1-59	Arnold Teleshaw, Duncombe	405
4	8-11-58	Roy Heck, Perry	350
7	8-28-59	John McCutcheon, Fort Dodge	300
8	9-5-57	Roy Heck	340
9	8-26-59	Earl Mechaelsen, Jewell	300
23	6-7-59	Maurits Lindt, Pilot Mound	275
24	3-31-59	Jim McCord, Alden	350
40	5-1-53	Gene Kolbe, Fort Dodge	305
48	5-7-59	Wawne F. Rierson, Radcliffe	600
49	5-16-56	Ralph Peterson, Clarion	275
50	3-26-59	Howard Hanson, Rowan	345
51	4-1-59	LeRoy Gentry, Lohrville	340
53	5-2-59	Harold Weigen, Kanawha	600
54	9-2-59	Bob Flair, Hardy	600
61	6-24-59	Don Greenfield, Kamrar	460
62	6-28-59	Harold O. Runyon, Lehigh	325
63	7-19-59	Market & Hale, Duncombe	425
65	12-17-59	Roy McKee, Alden	285
80	6-4-58	Roy Heck	500
81	3-15-56	James Ball, Duncombe	500

FEMALES:

25	5-1-55	Ken Glasser, Boone	300
26	8-20-56	Stark & Son, Webster City	280
28	5-20-59	Bruce Long, Gowrie	300
33	6-21-59	Don Greenfield	285
35	4-5-59	Bruce Long	335
36	7-6-59	Don Greenfield	290
43	5-6-55	Bernard Dencklau, Vincent	295
55	5-2-59	Maris Brandrup and B & V Angus, Webster City	385
56	7-5-59	John F. Oelke & Sons	345
57	8-4-59	Joe Sullivan, Des Moines	380
71	7-22-59	Aldo M. Welp and John F. Oelke and Sons	350
79	7-25-60	Orrin Fults, Alden	310
X	5-19-55	Bernard Dencklau	295

R&S STOCK FARM
HERD SIRES
Ankonian OB
First son of O. Bardoliermere
Ankonian 32205th
by Eileenmere 1032d
JOHN & JOSEPHINE SCHEIDL
Owners
CANAAN, NEW YORK

TOREBY FARMS
Officially Production Tested
Herd Since 1956
AHIR IBIA PRI
MR. & MRS. T. E. LAGERSTROM
BURT IOWA

KEEFAUVER BROS.
JOE and JACK
JONESBORO, TENNESSEE

A Book For Children
The adventures of a Baby Angus Calf delightfully told in story and pictures
"BABY BLACK"
Written by Julie McDonald
Illustrated by Merrie Zering Holbert
for
THE AMERICAN ANGUS AUXILIARY

★ ★ ★
52 pages heavily illustrated
soil resistant leather finish binding
nice two-color jacket
$3.00 Postpaid
ABERDEEN-ANGUS JOURNAL
Webster City, Iowa

WONDERLAND FARMS SALE
Chrisney, Indiana, March 15, 1961

SUMMARY:

53 Lots	$18,755.00, average	$ 353.86
12 Bulls	4,820.00, average	401.66
41 Cows	13,935.00, average	339.87
Top 10 Lots	5,105.00, average	510.50

Top Bull—Lot 2—**Wonderland Peer 168;** 5-7-58; s. Regal Peer E B 1405; James & Ida Greenwell, Ferdinand, Ind. 750.00

Top Female—Lot 13—**Queen Mother B C 19;** 4-20-59; s. Elleenmere 1459; Annewood Farm, Goshen, Ky. 520.00

SALE REPORT
(Includes lots which sold for $310.00 or more)
Buyers Indiana unless otherwise stated

BULLS:

LOT CALVED BUYER	PRICE
1—5-7-58—Sara Gray McNaulty, Owensboro, Ky.	700
3—7-2-59—Leo Gehlhausen & Son, Ferdinand	400
4—7-13-59—Charles E. Dove & Sons, Elnora	470
6—8-24-59—Collie Brown, Marion, Ky.	385
9—9-5-59—Guy Hendricks, Marion, Ky.	395

FEMALES:

14—1-3-60—Sara Gray McNaulty	365
15—11-5-59—James & Ida Greenwell	500
16—3-13-59—James & Ida Greenwell	320
17—9-27-59—Billy Morgan, Murray, Ky.	310
18—4-24-59—Sara Gray McNaulty	375
20—3-18-59—Hill View Farm, Owensboro, Ky.	325
25—4-3-59—James & Ida Greenwell	360
27—1-3-60—Max Thompson, Cortland	450
28—5-1-59—James & Ida Greenwell	385
30—3-20-59—Billy Morgan	340
31—4-20-59—Sara Gray McNaulty	345
34—3-29-59—James & Ida Greenwell	350
38—9-3-59—Lindsey Horn, Philpot, Ky.	350
39—6-15-59—W. L. Lewis & Sons, Enfield, Ill.	400
40—8-25-59—Albert Huffman, Otwell	400
41—8-3-59—Lindsey Horn	330
42—6-25-59—Albert Huffman	415
43—6-23-59—Sara Gray McNaulty	390
44—11-4-53—Oscar Montgomery, Rockport	360
46—1-20-54—T. N. Miller, Rockport	315
48—3-29-50—Souder Bros., Evanston	300
—bc T. E. Little, Marion, Ky.	200
49—9-2-59—Souder Bros.	390
50—3-17-59—James & Ida Greenwell	380
52—5-30-44—Oscar Montgomery	345

WISCONSIN FUTURITY SHOW
Madison, Wisconsin, March 7, 1961

EXHIBITORS: Mr. & Mrs. Harold Austin, Lancaster, Wis.; Lisle Blackbourn, Cassville, Wis.; F. T. & Nancy Burgy, Monticello, Wis.; Rex Draheim, Johnson Creek, Wis.; Hugo Huebner & Son, Columbus, Wis.; Gary May, Mineral Point, Wis.; Harry May & Sons, Mineral Point, Wis.; Paul May & Sons, Mineral Point, Wis.; Maplewood Farm, Johnson Creek, Wis.; Arthur J. Quam & Son, Lodi, Wis.; Argyle Skolas, Westby, Wis.; Ray A. Udelhoven & Sons, Bloomington, Wis.; Everett Voigts, Belmont, Wis.

JUDGE: John Sheets, Maquoketa, Iowa

BULLS:

Junior Bull Calves, (3 shown): 1—Maplewood Elleenmere 23, Maplewood Farm; 2—Elmplace Bardoliermere 13, Ray A. Udelhoven & Sons; 3—Bandolier 152 of Glen Vale, Harry May & Sons.

Senior Bull Calves, (5 shown): 1—Emperor 3 of Grant River, Lisle Blackbourn; 2—Maplewood Elleenmere 20, Maplewood Farm; 3—Kato 17 of Contour Acres, Argyle Skolas; 4—Liberty Blackmere 36, Mr. & Mrs. Harold Austin; 5—King Bandolier 5, Everett Voigts.

Summer Yearling Bulls, (6 shown): 1—Elmplace Bardoliermere 8, Ray A. Udelhoven & Sons; 2—Blackcap Knight, F. T. & Nancy Burgy; 3—Barbmere 52, Arthur J. Quam & Son. 4—Elmplace Bardoliermere 10, Ray A. Udelhoven & Sons; 5—Elmplace Bardoliermere 5, Ray A. Udelhoven & Sons.

Junior Yearling Bulls, (2 shown): 1—Liberty Blackcapmere 35, Mr. & Mrs. Harold Austin; 2—Blackhawk Eventuation 2505, Paul May & Sons.

Summer Senior Yearling Bulls, (3 shown) 1—Juan 3 of Grant River, Lisle Blackbourn; 2—Maplewood Bardoleenmere 7, Maplewood Farm; 3—Barbmere 68, Arthur J. Quam & Son.

Champion Bull: Elmplace Bardoliermere 8, Ray A. Udelhoven & Sons.

Reserve Champion Bull: Liberty Blackcapmere 35, Mr. & Mrs. Harold Austin.

FEMALES:

Junior Heifer Calves, (1 shown): 1—Maplewood Blackbird 2, Maplewood Farm.

Senior Heifer Calves, (5 shown): 1—Maple River Katinka, Lisle Blackbourn; 2—Blackbird 143 of Glen Vale, Harry May & Sons; 3—Maplewood Elainemere, Maplewood Farm; 4—Revolutions Lily Fern, Paul May & Sons; 5—Barbara Rose of Liberty 18, Mr. & Mrs. Harold Austin.

Summer Yearling Heifers, (5 shown): 1—Heather Bloom 3 of G R, Lisle Blackbourn; 2—Pardella of Maplewood, Maplewood Farm; 3—Careston Girl Fern 141, Paul May & Sons; 4—Barbara Deluxe M 2, Arthur J. Quam & Son; 5—Elmplace Blackbird 6, Ray A. Udelhoven & Sons.

Junior Yearling Heifers, (6 shown): 1—Maplewood Quality Lass, Maplewood Farm; 2—Glen Vale Erica 135, Harry May & Sons; 3—Burgess of GA 60, Hugo Huebner & Son; 4—Elba Erica 60, Hugo Huebner & Son; 5—Queen of Liberty 75, Mr. & Mrs. Harold Austin.

Two Year Old Heifers, (6 shown): 1—Dotty Fern, Gary May; 2—Heather Bloom 4 of G R, Lisle Blackbourn; 3—Parthenie Barb 3, Arthur J. Quam & Son; 4—Blackbird 37 of Glen Vale, Harry May & Sons; 5—Elona Elba, Arthur J. Quam & Son.

Champion Female: Maplewood Quality Lass, Maplewood Farm.

Reserve Champion Female: Heather Bloom 3 of G R, Lisle Blackbourn.

Get of Sire, (5 shown): 1—Lisle Blackbourn; 2—Rex Draheim; 3—Ray A. Udelhoven & Sons; 4—Mr. & Mrs. Harold Austin; 5—Harry May & Sons.

CENTRAL ILLINOIS ASSOCIATION SALE
Congerville, Illinois, March 14, 1961

SUMMARY:

73½ Lots	$34,400.00, average	$ 469.11
44½ Bulls	21,590.00, average	487.02
29 Cows	12,810.00, average	441.72
Top 10 Lots	8,785.00, average	878.50

Top Bull—Lot 3—**B H Elleenmere 1358;** 5-10-59; s. Elleenmere 1358; Kenneth Eitel, Green Castle, Mo. 1350.00

Top Female—Lot 27—**Miss Georgina B 57;** 9-1-59; s. Elleenmere 1358; El-Mar Angus Farm, Madisonville, Ky. 1050.00

SALE REPORT
(Includes lots which sold for $385.00 or more)
Buyers Illinois unless otherwise stated

BULLS:

LOT CALVED BUYER	PRICE
1—7-19-58—A. D. Reeder & Chris Thom, Saybrook	600
2—7-6-59—T Bar Ranch, Monmouth, Iowa	750
7—12-21-54—Lyle Huntley & Carl Bonnett, Prairie City	750
8—9-6-59—A. K. Mitchell, Maquon	385
9—3-9-60—Roger Donley, Emington	400
10—2-12-59—J. B. Zobrist, Morton	900
11—5-4-59—El-Mar Angus Farm	395
13—3-25-59—William Koch, Jr., Varna	580
14—6-1-57—Trimble & Zimmerman, Grand Ridge	625
15—8-17-59—Benjamin & Linda Cline, Lexington	385
18—2-12-59—Glen Marquis, McLean	400
20—4-4-59—Horace Loy, Clifton	425
21—6-1-55—Schlipf Bros., Gridley	450
24—4-1-59—Earl Keis, New Holland	500
25—5-7-59—George Conner, Roberts	420
34—5-27-59—Willis Young, Yates City	390
37—5-6-58—Don Condit, Lacon	800
41—7-2-59—M. E. Cauble, Larned, Kan.	500
42—5-3-59—M. E. Cauble	535
44—5-21-59—M. E. Cauble	465
45—7-10-59—F. O. Foster, Cowden	465
47—5-7-59—M. E. Cauble	440
48—7-4-59—Tim Blunier, Danvers	445
65—3-24-59—Harlan Williams, Brookville, Ind.	415
68—9-7-59—Jim Kelley, Brimfield, (½ Interest)	1000
72—9-16-59—Don Camp, Deer Creek	515
73—9-15-59—Walter Brent, Atlanta	440
74—10-15-59—Glen Cook, Onarga	635
79—9-5-58—El-Mar Angus Farm	450

FEMALES:

22—11-28-55—Roy E. Craig, Arrowsmith	625
28—7-3-59—Frederick Knapp, Congerville	525
29—9-3-59—Wilbur Schrock, Garden City, Mo.	400
30—5-8-59—Timberline Stock Farms, Congerville	525
38—9-6-58—Hamm's Angus Farms, Adair	750
39—4-5-59—George Holder, Otterbein, Ind.	535
40—9-28-59—Wilbur White, New Holland	460
49—9-5-59—Irvin Bauman & Son, Eureka	510
50—9-3-59—Ed Pyle & Son, Goodfield	400
52—6-11-59—T Bar Ranch	435
56—7-7-59—O. V. & Lola Acres, Graymount	385
58—9-27-50—Leonard Schroek & Son, Latour, Mo.	800
70—6-18-59—Gene Schmidt, Mt. Pulaski	520
71—1-31-53—Wilbur Schrock	330
—bc Frederick Knapp	300
76—9-16-59—Kenneth Eitel	460

MARION COUNTY ASSOCIATION SALE
Knoxville, Iowa, March 15, 1961

SUMMARY:

82 Lots	$29,425.00, average	$358.84
27 Bulls	11,910.00, average	441.11
55 Cows	17,515.00, average	318.45
Top 10 Lots	6,165.00, average	616.50

Top Bull—Lot 22—**Bandolier E 60;** 4-24-59; s. Bandolier E 49; Melvin Zhorne, Dysart, Iowa 800.00

Top Female—Lot 83—**Lady Blackbird S84;** 8-21-55; s. Sun up Elleenmere F J771; Mann Angus Farm, Laurel, Iowa 360.00

bc—Earl Grimm & Son, Gilman, Iowa 335.00

SALE REPORT
(Includes lots which sold for $305.00 or more)
Buyers Iowa unless otherwise stated

BULLS:

LOT CALVED BUYER	PRICE
1—5-15-59—Virgil Snyder, Tama	600
2—8-26-59—Arden Langebartels, Knoxville	500
3—12-12-59—B. L. Jordan, Ottumwa	450
4—2-28-60—Dewey Clair, Knoxville	335
9—7-10-59—Norman Brown, Chariton	385
23—5-3-59—Floyd Caylor, Unionville	500
24—4-15-59—Ralph Crozier, Adair	760
25—6-2-59—Forrest Rudd, Drakesville	610
26—6-8-59—Russell Cheers, Afton	400
27—6-12-59—Lonigan & Johnson, Pleasantville	410
28—6-6-59—David Peterson, Grand River	400
29—6-10-59—Harold Beaver & Sons, Harvey	390
32—12-30-56—S. A. Barker, Corydon	410
44—11-10-59—Leo Beaver, Harvey	320
53—11-15-59—Eugene Swartz, Lenox	500
57—7-2-59—Colin Green, Promise City	310
60—1-10-59—Leonard Vance, Albia	310
61—3-20-59—Richard Caylor, Udell	400
63—6-20-59—Arthur Beals, Colfax	350
75—9-25-58—Russell Cheers	450
76—2-5-59—Mack Sandy, Russell	560

WANTED

HERD BULL

ALIAS: "Wonder Bull of the Breed", "Mr. Angus, Himself", "King of Sires", "MAC", "The Dream Bull", "Sire of Champions", "Lover Boy", "Garrett", "George", "Burned Back Bull", "Old Eric" and "Flying Willie".

DESCRIPTION: POLLED, WITH A BLACK HIDE. Thick, Burly, Deep-bodied, straight-lined, good-headed Aberdeen-Angus . . . standing on sound feet and legs.

Any information regarding "Herd Bull" should be reported in the August Herd Reference Edition of the Angus Journal. Its readers are on the lookout for him.

FOR DETAILS: Write the Angus Journal

Have Bulls — WILL SELL

Born April-June '60; Gain Test is over. Suitable for light service, or for 1962. Inquiries invited—or come to see them—not FAT.

NEW MELLERAY ABBEY, Dubuque, Iowa
10 mi. So. of Dubuque on Hwy. 151
& 2 mi. West

HOOVER ANGUS FARM

TINGLEY, IOWA

Some outstanding bull prospects by Woodlawn Bardoliermere and Baron of Lakewood 41. Early 1960 models.

F. W. Hoover
5705 Grand Ave.
Des Moines, Iowa

John Kiburz
Tingley, Iowa
Phone 63-7

HERD SIRES:

ANKONIANMERE 1032 McCARTT

EILEENMERE 3288 of McCARTT

McBARDOLIERMERE 100

ANKONIAN O. B. 97

KB EILEENMERE 78 of ALLANDALE

McCARTT FARMS

J. H. McCARTT, Owner
Wartburg Telephone DI 6-5305 Tennessee

"Angus Bred For Weight"

Performance and progeny tested under natural conditions

Bulls For Sale At All Times

CEDAR HILL RANCH

David K. Danciger, owner
Phone Cypress 9-4742,
Cedar Hill, Texas

YOU CAN ONLY AFFORD TO BREED THE BEST!

O. BARDOLIERMERE 5th
By BARDOLIERMERE 2d and out of Ohio's Enchantress Lady who became the foundation cow of the "O. S. U. Eulimas."

O. BARDOLIERMERE 105th
By BARDOLIERMERE 2d and out of the foundation "Queen Harrison" cow at Ohio State University, Ohio's Queen Harrison 20th, who was reserve champion female at the Ohio Show.

Registered Suffolk Sheep

ARTANNA

ROUTE 4, VAN WERT, OHIO

Paul Good Family
Owners

Don Wilson
Manager

77—6-1-59—K. C. Potts & Sons, Moravia 400
78—7-9-59—Richard Barnes, Oskaloosa 360
80—9-6-59—C. A. Figland & Sons, Searsboro 400

FEMALES:

5—9-29-56—Herman Shilling, Monroe 350
—he Ray Penn, Van Meter 205
10—4-12-58—Vernon Brogle, Tiffin 585
11—4-16-58—Carl Jursch, Clinton, Mo. 480
12—7-16-58—Carl Jursch 430
13—10-2-58—Herb Patience, Earlham 355
14—10-25-58—Bob Miller, Pleasantville 485
15—11-15-58—Carl Jursch 470
16—3-8-59—Tom Nichols, Tracy 305
17—3-14-59—Lorimor & Patience, Earlham 330
18—3-20-59—Rex Harl, Bloomfield 400
19—3-26-59—Rex Harl 310
20—3-28-59—Carl Jursch 435
21—6-1-59—Carl Jursch 375
30—4-14-60—David Peterson 320
43—11-11-59—Kenneth Cook & Don Jones, Bloomfield 305
55—11-9-59—Mann Angus Farm 315
68—3-16-59—D. W. Homery, Albia 320
81—3-14-52—Cletis Oetaker, Haverhill 400
82—4-27-55—John Peterson, Albia 470
84—6-28-58—Ralph Crosier 320
85—7-5-58—Roland Shilling, Monroe 330
86—2-5-59—Ralph Crosier 320
87—2-9-59—D. W. Homery 340

Evans to Head Missouri Association

The Missouri Angus Association elected new officers and a new director and re-elected two directors to its board at the annual business meeting and dinner held in the Daniel Boone Hotel in Columbia recently.

Shown left to right are: W. D. Pipkin, Springfield, newly elected director; Wilbur Cole, Bethany; Roy G. Johnston, Belton; Jim Hancock, New Franklin; Paul Van Meter, Queen City; Earl Rogers, Kirksville, secretary; Orin James, Cameron; Omar Evans, Pacific, president; Howard Hackler, Taylor; Dan Miller, Fayette, vice-president; Ed Stout, Boonville, fieldman; Maurice McCrea, Maysville; and Hubert Lay, Houston.

Not present were: Warren Pettigrew, Latham, treasurer; Harold Hill, Sikeston, and H. Roy Meier, Jackson, board members.

Photos by American Angus Association

The Missouri Angus Association elected new officers at its annual business meeting and dinner held at the Daniel Boone Hotel in Columbia, March 5th.

Those elected were Omar Evans, Pacific, president; Dan Miller, Fayette, vice-president; Earl Rogers, Kirksville, secretary, and Warren Pettigrew, Latham, treasurer. Directors elected were Harold Hill, Sikeston; H. Roy Meier, Jackson; W. D. Pipkin, Springfield; Howard Hackler, Taylor; and Maurice McCrea, Maysville.

Ed Stout, Missouri Angus Association fieldman, spoke on the future of Angus cattle, and announced that the Association had a new office, located at 713 Sixth Street, Boonville.

Lyle Haring of the American Angus Association field staff gave a report on the increase in popularity of Angus cattle in Missouri and the nation for the past year.

Earlier in the afternoon the Missouri Junior Angus Association met and discussed money-making projects, methods of promoting Angus cattle in Missouri, and made plans to organize a heifer chain. They decided to hold a week of field days this summer throughout Missouri, with the last day to be a grand finale of judging and awards. The heifer will be given at that time. The group also watched the new motion picture produced by the American Angus Asociation, "An Angus In Your Future".

Officers and directors of the Missouri Junior Angus Association who met recently in Columbia, are left to right, front row: Kent Blades, Paris; Linda Blades, Holliday; Cliff Rogers, Kirksville; Wilma Jean Carr, Springfield. Back row: Jerry Harpster, Kidder; Jim Hackler, Taylor; Nelson Hewgley, Madison; Jack Barr, Kearney; and Elizabeth Moore, Bethel, president of the group.

BUILDERS OF THE BREED

(Continued from page 56)

second on yearlings, first and second on 2-year olds, and Grand Champion and reserve championship honors. In 1913 the same firm took Grand Championship and reserve championship with their Angus yearlings.

Two Angus importations made by Charlie Escher had far reaching effect on the breed. In 1906 the shipment included the bull Earl Eric of Ballindalloch. He proved a good sire and his blood, through daughters and granddaughters, produced many show winners. The champion load of steers of 1911 and 1913 were sired by Earl Eric of Ballindalloch, as well as an International junior champion heifer, Blackbird Perfection 6th. In 1909 the Escher importation included the bull Eston of Eshott. One of his sons, Eston of Denison, became famous in the W. A. McHenry herd, where he sired the $45,000 Blackcap Bertram.

In 1915 the Angus partnership of Charlie Escher and his father was ended. The elder Escher died in 1918. The stage was being set for the biggest transaction in the American Angus business.

In 1916 it was announced that W. A. McHenry had sold, intact, his "Premier Herd" to Escher & Ryan of Irwin, Iowa. Mr. McHenry was 75 and wished to retire, but he would not hear of having his herd broken up in a dispersion. The price, at around $1,000 a head, brought to the already large Pleasant View herd the quality, and the herd bulls, to put it on the top of the breed for several years. Not fully appreciated at the time was the bull destined to be worth several times the amount paid for the entire herd. This bull was Earl Marshall.

For 7 consecutive years — from 1918 through 1924 — sons and daughters of Earl Marshall won the Get of Sire award at the International. He sired five International grand champion bulls — Prince Marshall, Bar Marshall, Blackcap Revolution, Black Marshall 11th and Quality Marshall, and an International champion daughter, Pride Protest 6th.

In 1917 Charles Escher, Jr., was honored by his fellow breeders by election to the presidency of the American Aberdeen-Angus Breeders' Association. In addition he served a number of years as a director of the Association.

On June 4 and 5, 1918, at Harlan, Iowa, a new Angus auction record was set by cattle from the Long Branch and Pleasant View herds with 126 head grossing $150,205 for an average of $1,192.46. The following year a new record was set with 171 head bringing $376,300, or $2,200 per head. This sale included the dispersion of the old Long Branch herd owned by Charles Escher, Jr. In the sale Enlate, an International winner by the International champion Erwin C., topped at $36,000 going to Colonel W. H. Cooper of Hedrick, Iowa. Top female was Blackcap McHenry 151st by Eston of Denison, a full sister of the famous Blackcap Bertram, selling for $10,000 to Carl Rosenfeld of Kelley, Iowa.

Health, and the press of other business, kept Mr. Escher from taking an active role in the affairs of the Pleasant View herd during the last years of his life. After his death in 1925 the firm of Escher & Ryan acquired a new co-owner in H. O. Harrison of California and became known as Harrison & Ryan.

ANGUS CHAMPION AT TENNESSEE JUNIOR SHOW

A total of 524 head of cattle weighing an average of 936 pounds each were sold at Knoxville union stock yards recently for an average of $28.40 per hundred pounds. The occasion was the East Tennessee Junior Fat Cattle Sale. The sale total was $139,291.78.

Marvin Gibson, FFA member of Rt. 9, Maryville, Tennessee showed the grand champion steer, an Angus, in the Fat Cattle Show. His animal was bought by White Stores for a total of $2052.82. Marvin also received a $200 certificate from ALCOA to buy another calf, a $50 certificate from East Tennessee Angus Association for a calf, $25 from American Angus Breeders' Association, $23 from the State Department of Agriculture and three trophies.

SIDNEY P. SHADE TO ROLLING HILL FARM

Rolling Hill Farm, owned by J. Preston Swecker, Hillsboro, Virginia, has announced that Sidney P. Shade, a native of Lewistown, Pennsylvania, and well known in the cattle world, has taken over as manager of this purebred operation.

Sidney P. Shade

An ambitious young man with a farm background and a good scholastic training, he graduated from Gettysburg High School in 1952 and earned his Bachelor of Arts degree in Animal Husbandry from Penn State in 1958. He was a member of the 1957 judging team under Herman Purdy and took an active part in many other activities.

He was employed by Byars and Allen, Gettysburg, Pennsylvania, after graduation, then moved to Lee Hill Farm, Fredericksburg, Va., as Herdsman in 1959.

Sidney is married to the former Mary Jane Myers, also an Animal Husbandry graduate of Penn State and they have one son, Joel, age 20 months.

WILMO FARM

Herd Sires
IOWANA BARDOLIER 13th
By Raona's Bardolier 31st
BANDOLIER of WINDFIELDS 587th
By Tolan's Bandolier
John Willmott J. H. Willmott
MILTON, ONTARIO
Phone TR 8-6348

RUNDLES ANGUS FARMS

Present Herd Sire
DOR-MAC'S BARDOLIERMERE 32
2056149
We have some choice grandsons of Eileenmere 1100 for sale now
Warren J. Rundles 463 Red
Charles M. Rundles 483 Black
On Hwy. 51 4 mi. S. El Paso
EL PASO, ILLINOIS

Su-Mar Farms

DOR-MAC'S
BARDOLIERMERE 157
Grand Champion—Denver Western
1st Prize—Chicago International

"Show calves are coming!"
Golly, we're getting tremendous calves out of the "157th"! Our plans were to fit a few to show, but we can't show them all. Harley McQueen of Dor Mac Farms thought three of our first five bull calves were of real show caliber. Since then we've had more. If you are looking for an outstanding calf for your show string, or a potential herd sire, you may very well find him at Su Mar.
We also have a good group of our Banmere daughters for sale. We will breed them to the "157th". Come see them anytime — you're always welcome at Su Mar.

Fred Schlott
COUNCIL BLUFFS, IOWA
Don Hartman, Mgr. Lee Waggoner, Herdsman

WE HAVE FOR SALE . . .

70 top producing cows to calve or with calf at side.

25 heifers—bred to full brother to Haystack's Ankonian Excalibur or to Eil'tonier Progressor, son of Kinlochmere 23d (the 1951 International Junior Champion) and out of the 1950 International Junior Champion cow.

Eil'tonier Angus Farms
HAROLD EILER
Phone 16F10, Tipton
Tipton, Iowa

DISPERSION OF THE LE WA FARMS

SATURDAY, JUNE 24, 1961 (12:00 NOON)

A PROVEN IMPORTED SIRE SELLS!

EVENTMOR OF BYWELL

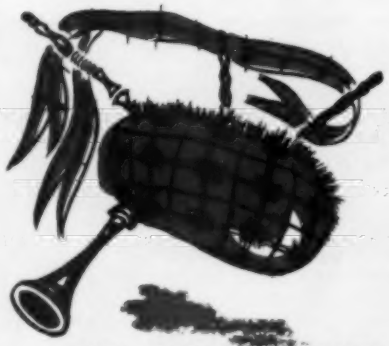

EVENTMOR OF BYWELL

27 of his calves sold at dispersal in Britain averaged over $3,000, a figure that has never been equalled! This bull is not a prospect, he is **proven** to be the greatest bull, as we also have calves on the ground by him! He is a champion by what he has produced!

1. Extremor of Douneside	2. Emor of Derculich	3. Prince Pridemar of Gaidrew	Keystone of Dunira	
			Primrose of Gaidrew	
		Enamorate of Derculich	Edward P. of Sandyknowe	
			Ena of Ballindalloch	
	Extrabelle of Douneside	Ballochy Belbucks	Elbucks of Tillyrie	
			Bellora of Ballochy	
		Extract of Douneside	Educate of Derculich	
			Extra of Ballintomb	
4. Evace of Bywell	5. Prince of Paradise	7. Emperor of Derculich	Prince Pridemar of Gaidrew	
			Eyra of Derculich	
		Pride of Padua	Black Beauty of Ballintomb	
			Paola 3d of Braevall	
	6. Evance of Bywell	Black Magic of Bywell	Evenco of Bywell	
			Black Madam of Bywell	
		Evanda of Bywell	Mandal of Bywell	
			Evaboxa 2d	

Footnotes to Eventmor's notable pedigree

1. Supreme champion at Perth, March 1951. Was exported to Uraguay after use at Bywell.
2. Reserve champion at Perth 1948 and sold to Douneside for $21,000.
3. Sold for $7,800 in 1945.
4. The best cow in the Bywell herd. Was champion at Northumberland.
5. Purchased at Perth in 1952 for $10,100 and imported to New Zealand for $15,000. Left many great females at Bywell.
6. Was first at the Highland show in 1948 and a great breeding cow at Bywell.
7. A great breeding bull, bought by Newhouse for $9,000 and sold to Argentina for $15,000.

Eventmor of Bywell was First in class and sold for $30,000 while the Champion sold for 7,000 guineas or about $21,000 at Perth in 1954. The 1961 Champion heifer at Perth was a granddaughter! There will be 25 calves at side of dam by him. 60 females carry his service. He Sells as Lot 1.

Over 40 Major Angus Breeders In America Are Using Imported Bulls.
Hundreds Are Using Imported Females.
There Must Be Reasons!

125 HERD IMPROVING OPPORTUNITIES IN THE LE WA SALE!

IMPORTED HERD

AT THE FARM NEAR LAKE FOREST, ILLINOIS

SELLING 125 HEAD OF STRAIGHT SCOTCH BRED OR IMPORTED CATTLE

70 HEAD — DIRECT IMPORTS

BY FAR the greatest number of Imported, and straight Scotch bred cattle ever offered the North American Angus Cattleman.

IMPORTED COWS

40 with 20 calves at foot by EVENTMOR of BYWELL. The remainder bred to him.

6 OPEN HEIFERS

32 IMPORTED HEIFERS

10 with calves at side. The remainder heavy springers.

A Herd of Young cattle coming from the best bred cattle in Scotland.

MANY TOP INDIVIDUALS

9 YOUNG SONS AND 15 DAUGHTERS OF ERADON OF BALFRON

He by a son of Ebony Caesar of Rowley. His dam by Poplar of Derculich.

JUNIOR HERD SIRE

Le Wa Robbie Burns 2d. He by Robbie Burns. Dam an Imported Matilda.

SATURDAY, JUNE 24, 1961

INFLUENCE OF IMPORTED CATTLE IN AMERICA

1960 Sale Season

The Top Sale built around Imported bulls Get and service.

The Top Bull at $45,000.00 — by an Imported bull.

SHOW RING

1960 International

Grand Champion Bull — A Direct Import.
Reserve Grand Champion Bull — Dam imported.
Junior Champion bull — dam by an imported bull.
Grand Champion female — second dam imported.

1961 Fort Worth Show

Grand Champion Female — by an imported bull.
Reserve Grand Champion Female—from an imported dam.
Reserve Grand Champion bull — from an imported dam.

1961 Sale Record

The Top Sale of the Year, featuring the Get and service of an Imported bull, and Imported females, averaged $1700.00.

The 3 top selling cattle in the Model Farms Sale in Illinois, were Direct Imports or straight Scotch bred cattle. The top of the Gleannloch Farms Sale in Texas, was from an imported dam. The top of the H. B. Pyle Farms Sale in Texas, was a straight Scotch bred animal purchased from Le Wa Farms.

Auctioneers:
Roy Johnston and Hamilton James

FOR CATALOGS address
J. B. McCorkle, Sale Manager, Smithville, Missouri

LE WA FARM

Wallace & Le Carroll, Owners
Residence Phone Lake Forest 263

900 N. Waukegan Rd.
LAKE FOREST, ILLINOIS

Tom Chalmers, Manager
Farm Phone Lake Forest 256

CHIHUAHUA . . .

(Continued from page 53)

and cotton farmer on the Rio Grande near Fabens, Texas. Both men speak both Spanish and English. It was through Sam Orr that we met Senor Zea, the two men had known each other for a long time. Sam Orr's father and the Chihuahua rancher-businessman had been friends of many years standing.

Mexico in the older days may have been a land of "manana" but today's Angus activity is at a quick pace. For instance at Eduardo Crosby's "Santo Domingo" ranch there are 1,000 commercial Angus females, and a purebred unit, whereas in 1955 it was an all whiteface operation. The Rancho Los Ojor of Governor Teofilo Borunda has 800 commercial Angus, plus a registered herd bought recently. Less than five years ago this operation was all whiteface. In a coffee-break conversation in the city of Chihuahua a rancher casually mentioned that the El Refugio ranch of Julio Baca Soto had recently added a group of 800 Angus females. The experience of our host, Urbano Zea, is typical of Chihuahua Angus expansion. A few years ago he was running 3,500 steers of mixed breeds. Later he switched to cows, largely of other breeding but including some Angus. This spring he is calving out more than 1,000 Angus females and Sierra del Nido is "all Black." And there are the few older herds, with large numbers, which have helped spark the upturn in Angus with heifer replacements.

"Chihuahua is one of the few areas left on the North American continent where large ranches and herds are still common," Sam Orr explained to us. "This is one of the few places where you can buy a string of 1,000 or more calves or yearlings all of one brand and color."

So let's take a trip to Senor Zea's "Sierra del Nido" ranch. It is located in a spur of the Sierra Madre mountains and the ranch elevation runs from 7,500 to 10,000 feet above sea level. While rocky and steep in spots this area northwest of the city of Chihuahua is a remarkable grass country. Instead of sparse, bunchgrass growth it is a turf grass country with the turf made up of a number of species of grama grasses. Rainfall is around 25 inches per year and water is plentiful from springs. In addition numerous tanks have been built across draws or ravines by Senor Zea so that cattle even in the most isolated pastures do not have to go far for water.

One thinks of Mexico as a land of considerable heat. But in the area of the Zea ranch frost may not end until early May and can hit again in September. Four or five snow storms can be expected during the winter.

The more than 1,000 Angus heifers calving this spring were wintered on dry grass plus salt and bone meal. We will not say that they came through the winter fat, but they were in strong condition. Very apparent was their bloom—their coats were sleak and shiny when the ranch was visited in late March. Senor Zea was planning on giving them a little cottonseed cake before calving.

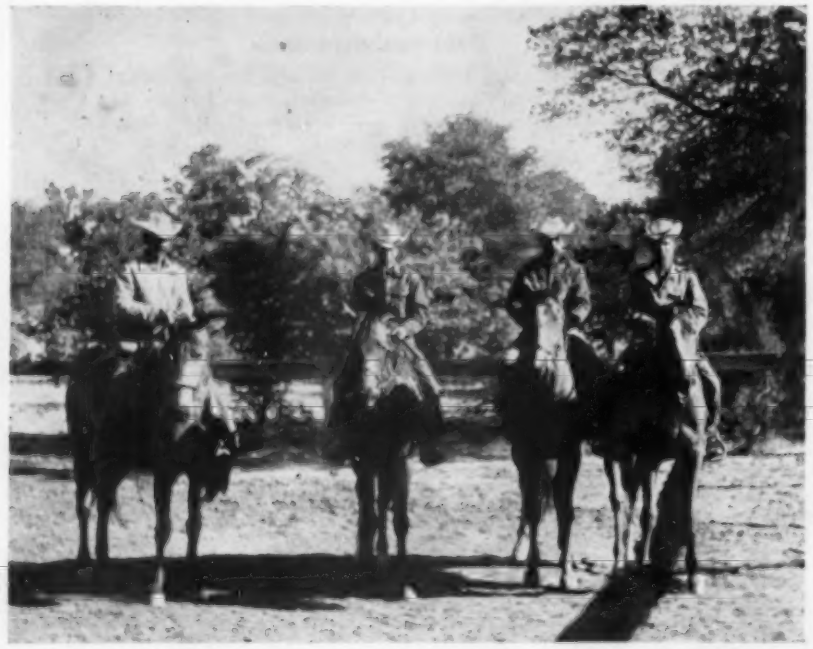

MORNING WORKOUT—The three Throughbred yearlings on the right at Urbano Zea's Sierra del Nido ranch have just finished their morning workout on the ranch track. Their training will be completed in Mexico City and they will then go into competition.

Few ranchers carry she stock at less cost than does this Chihuahua Angus rancher. To indicate the quality of the calves produced it should be mentioned that his 1960 steer calf production went at 31 cents a pound to the States.

This 31 cent price, however, is not net. There was a 3 cent duty at the border on light cattle, plus considerable transportation expense and shrink getting them from the ranch, 65 miles from a highway, northward nearly 200 miles. The Chihuahua rancher is considering a management change away from the sale of calves. One would be to carry cattle over and sell them at weights above 700 pounds, and when the duty into the States would be 1½ cents a pound. With plenty of grass this could be done until cow numbers are built over the 2,000 head mark.

Although the grass supply generally is good it takes a beast a little on the rugged side to do well in this country. And Angus are ideal for the job. Having run whiteface, Brahma and various crosses, including "corriente," or native cattle, Senor Zea is a strong Angus booster. "Angus graze higher, and farther, than any other breed. When I ran steers the Angus would go up to the 10,000 foot grass. None of the others did."

Angus feet and bone is another selling point with him. "We have a saying down here a horse with black hooves stands the rocky going best. The same is true with Angus. The foot is tough and flinty. I have never had Angus bulls incapacitated by sore feet. It was common when I had Hereford bulls.

"Angus are just naturally hardier and not apt to have many ailments of other breeds. I know cancer eye can be a problem, but I have never had it with Angus. And an Angus will live, thrive and reproduce longer than others. Even in the tough going down here I have seen Angus cows 14 years old still come up with a good calf."

Senor Zea's interest in Angus stems from his boyhood and the pioneer Angus herd in the country. Some time before 1910 the Benton Ranch, near Antelope Wells, had Blacks. Colonel Benton was British and brought in the first of the new breed. Killed by Pancho Villa he was succeeded by his brother, Captain Ian Benton, who raised Angus for many years. "A friend, Bill Adams, got his Angus start from the old Benton herd. They say Angus aren't as fertile down here as other breeds. But what sold me on the Blacks was that Bill Adams many years had 90 per cent calf crops with his Angus. It is simply a matter of management."

Originally from a ranch family Urbano Zea was forced to postpone his own ranching activities until 11 years ago. For one thing the family went to the

Cipriano Estrada, commercial Angus breeder and new president of the Chihuahua Cattlemen's Union. Senor Estrada owns the top "La Generala" herd in the municipality of Guerrero.

States during the revolution. Senor Zea was educated in El Paso. Later he became a successful businessman in Juarez. When the opportunity came to get the ranch in 1950 it was a case of taking it slow in improvements and stocking with cattle. Expansion has come out of earnings. At first steers of mixed breeding were grazed. Then came a cow herd, also of mixed breeding but with a percentage of Angus, which he wanted.

Last year the opportunity came to get 700 Angus heifers from the old Benton herd near Antelope Wells. Transportation from remote areas can still be something of a problem. It took two weeks of driving and trucking to get the 700 Angus heifers to Senor Zea's Sierra del Nido. These heifers were added to 300 Angus heifers of his own raising, plus some older cows.

Because the purchased heifers arrived a little late in the breeding season the bulls have been run with them all winter to catch any strays. But from all appearances the calving percentage should be high, and the calf crop should come over a relatively short period. In fact a few of the first calves — lusty, thick rascals — were already on the ground. "Next year the bulls will be run in a separate pasture after the breeding season, and get some extra feed before being turned out again," Senor Zea commented.

Most of the bulls being used — it takes a bull to 20 cows in this rough country — were purchased from Mexican breeders, although there were a number of bulls from north of the Rio Grande. One bull in particular attracted our attention, a rather recent purchase, who was being run with 30 top cut females that are known purebreds, but not registered. The Chihuahua rancher will try raising some of his own bulls.

This particular young sire is a son of Marshall of Faulkton. Originally three young bulls were brought south but the other two have been sold. The one kept has a lot of style, thickness and muscling. He is not an overly big bull, but he is far from small. In fact he looks like the kind any good breeder, anywhere, would go along with. Senor Zea likes his type. From what we have

WE THANK YOU

To all who were kind enough to inquire about our cattle advertised in the February issue and especially the following Buyers:

Mr. Ben Weiner — Weiner Angus Farm — Kosciusko, Mississippi
K. B. Eileenmere 220th and 10 Cows with Calves

Mr. J. C. Cheek — Lazy C. Ranch — Kosciusko, Mississippi
15 Cows and Calves

Mr. P. P. Langford — Texline, Texas
2 Bulls—Prince of Red Gate 126
Swan Pointmere 7537
Swan Pointmere 7542

Boxwood Farm — Mocksville, North Carolina
Heifer—Swan Point Rosemary 2

Mr. E. C. Peterson — Douglassville, Pennsylvania
Swan Pointmere 7515, 63 Cows and Calves and 16 Open Heifers

Florida Agricultural Experiment Station — Brooksville, Florida
20 Heifers and 1 Bull

Also the following Bull Buyers:

E. Gordon Hilldrup.....Chancellor, Virginia
Paul W. Burdick.....Wrightsville, Pennsylvania
Woodstock Farm.....Scottsville, Virginia
Cleve Farm.....Dogue, Virginia
H. T. Snapp & Sons.....Winchester, Virginia
John Mace.....Buena Vista, Virginia
Ionia Farms.....Trevillians, Virginia
T. L. Berry.....Madison, Virginia
E. N. Skinner.....Rappahannock Academy, Va.
Dr. Richard T. Bruce...Harrisonburg, Virginia
Orie Royston.....Boyce, Virginia
Boscobel Farm.....Fredericksburg, Virginia
W. L. Custard.....Grottoes, Virginia
Rhody B. Hall.....Warsaw, Virginia
Enniskillen Farm.....Stafford, Virginia
R. F. Pyle.....Newport News, Virginia
Elk Island Farm.....Elk Hill, Virginia
V. D. Smith.....Ladysmith, Virginia
John Hubbard.....Woehalla, South Carolina

MR. and MRS. SIDNEY L. SHANNON, Jr.
Owners

FREDERICKSBURG, VA.

Jimmy Davis
Herdsman

Sam Spangler
Manager

Phone Essex 3-6465

LEE HILL FARM

DOR MAC ANGUS
QUINCY, ILLINOIS

O. BARDOLIERMERE 2d

Sire of four International Champion bulls

JOIN THE LIST OF SATISFIED BREEDERS USING DOR-MAC BRED CATTLE. COME TO THE FARM, LOOK OVER THE HERD AND GET PRICES ON CATTLE AS YOU LOOK AT THEM. YOU CAN MAKE A PROFITABLE INVESTMENT.

J.C. McLEAN, OWNER
QUINCY, ILLINOIS

Harley McQueen
Herdsman

seen of Angus sires in Mexico the better ones are the kind any good cowman looks for. And these Angus men south of the border want better bulls. The idea that a bull for this country must be as long as a box car and able to step over a four strand wire fence doesn't match up with what Mexican breeders will use if they can get them.

Actively assisting his father with the herd is Urbano Zea, Jr., an animal husbandry graduate of New Mexico State University. Last year he was at the Olympic Games in Rome as a member of the Mexican Olympic basketball team. This year he played on the team which had just won the amateur championship of Mexico.

In addition to Angus Urbano Zea is much interested in Thoroughbred horses. Given their preliminary handling and tryouts until past yearlings they go to Mexico City for further training — and competition. Raised at this more than mile high elevation, and with the bone-building climate and feed available, they have done very well. The stakes winner, Mr. Prosecutor, is currently the stallion in service. To work the cattle quarter horses, with more than a touch of Thoroughbred, are needed. The mount your reporter used was a cross of a Thoroughbred and the coriente, or native horse — a sure-footed, nice-going three-year old. Riding out to look at the Angus the ranch foreman, or "corporal", don Santos, was on his favorite mount, a riding mule that was half Thoroughbred. We must admit that it was the first mule we ever knew that could be used for roping. But under certain conditions, we were told, this type of mount works out better than a horse.

Game abounds in the mountains — wild turkey, quail, deer, mountain lion, bear and wolves. Senor Zea mentioned that last year 16 cattle were lost to bears—"grizzlies." While your reporter was there a ranch hand came up to report that a 600 pound heifer had just been killed by a lobo, or large timber wolf. We didn't see the animal but his footprints in the sand wolud have filled a normal-sized saucer.

It is to be hoped that Angus shows in Chihuahua will bring an influx of breeders from north of the border. Here they will meet very hospitable and progressive cattlemen interested in the same thing — better Angus. The great demand for Angus beef in the large metropolitan areas is a reality and all that is needed is more of the better Blacks.

Below is the last of our Angus "compadres" in Chihua, the name of their ranch and the municipality in which it is located:

Rafael Gabilondo, Ojo de Penuelas, Janos; Hilario Gabilondo, Lote # 2 La Morita, Janos; Julio Baca Soto, El Refugio, Allende; Ing. Cipriano Estrada, La Generala, Guerrero; Jesus J. Anchondo, Los Corralitos, Buenaventura; Marcela Achaval de Doronsorro, El Nogal, Cusihuiriachic; Lic. Enrique Elias Muller, Tabalaopa, Chihuahua; Guillermo Hyslop Aun, Labor de Aguilera, Parral; Bayley B. Johnson, La Cieneguilla, Jimenez; William Gilmore Henderson, San Isidro y Anexas, Escalon.

Hector Prieto Dominguez, Nuevo Mapula, Chihuahua; Edgar Ross Burr, Santa Cruz, Villa Ahumada; Eduardo Crosby, Santo Domingo, Namiquipa; John Randolph Harrison, El Cuarenta y Cinco, Chihuahua; Gilberto Valdes R., Los Pozos, Aldama; Elvira R. de Arras, Labor de Talamantes, Valle de Zaragoza; Alejandro Prieto Sandoval, Las Animas; Namiquipa; Enrique Borunda Ortiz, Los Ojos, Chihuahua; Ganado El Sueco, El Sueco, Villa Ahumada; James H. Cherry, El Riyito, Temosachic.

Pedro Achaval, La Quemada, Cuauhtemoc; Ottis Jeffers, El Cuervo, Casas Grandes; Alicia M. de Jeffers, Tapiecitas, Casas Grandes; Luis Nevarez, Colonia Moctezuma, Villa Ahumada; Jose Perez Monroy, Santa Justita, Meoqui; Miguel Anchondo, La Tinaja, Buenaventura; Urbano Zea, Sierra del Nido, Namiquipa; Salvador Chinolla, Bellavista, N. Casas Grandes; Cia Colonizadora de Camargo, Soledad de las Palmas, Jimenez; Cia Ganadera Sierra de Enmedio, Sierra de Enmedio, Janos.

Armando Portillo O., Buenavista, Gomez Farias; Fernando Amaya Ch., El Clavo, Chihuahua; Pablo Amaya Ch., Las Huertas, Chihuahua; Efren Estrada E., La Cienega, Guerrero; Tomas Valles, Tierra Blanca, Aldama.

AUXILIARY NEWS

(Continued from page 58)

newsletters during the year. The first one to be published before the State Fair and the second before the State Sale. Mrs. Glenn Brown will have charge of the newsletter and would like the accounts of your meetings and other interesting articles sent to her not later than July 1st.

A spring luncheon will be held at Younkers Tea Room on May 3 at 12 noon to honor our Past National President, Mrs. Mary Holbert. There will be a style show during the luncheon. Reservations should be sent to Mrs. F. W. Hoover, 5705 Grand, Des Moines, Iowa not later than May 1.

Send your dues to Mrs. Bob Lynch, Maloy, Iowa.—Mrs. Glenn Brown, Grundy Center, Iowa, Publicity Director.

— Auxiliary —

Montana Meeting

The Montana Angus Auxiliary held a March meeting in Bozeman with Mrs. W. J. Harrer presiding. She announced that the six directors elected at the annual meeting had indicated their acceptance. They are Mrs. Roger Smith, Glendive; Mrs. Russell Schulz, Sheridan; and Mrs. G. R. Milburn, Grassrange for the two year term. For a one year term they are Mrs. Pehr Anderson, Livingston; Mrs. A. T. Edwards, Anaconda; and Mrs. Robert Carson of Polson.

Mrs. R. C. Branscombe, National Auxiliary president, has named Mrs. Ken Conzelman as the National Membership chairman. Kay is a most capable Angus worker, her activities include the secretary-treasurer of our Auxiliary and of the Southern Montana Angus Association. We are especially proud to have a National officer in our "so new" group and know that she will be a credit to Montana and the National organization. She has named as her committee the following Montanans: Mrs. Jamie Stevenson, Hobson; Mrs. Burl Winchester, Bozeman; Mrs. W. J. Harrer, Helena; Mrs. Lawrence Swanson, Livingston and Mrs. Delmer LaVoi, Melville.

Expanding our interest in youth activities will be a major project of the year. Starting in the county where the most Angus members are, an award will be given to the girl who shows the top Angus in the largest female class at the Gallatin County 4-H Fair. Montana Certificates of Merit will be issued to either the boy or girl who shows the Angus winner in the largest female class of those 4-H and Junior Fairs that can be contacted. As time goes on we hope to reach into more counties with awards.

Anyone interested in procuring the "Baby Black" book may do so through Mrs. Darrell Callison of Melville. The Auxiliary will then receive a part of the fee. Angus notepaper carrying a picture of the Baby Black on pink background will soon be available through the directors, proceeds of this will go into the Auxiliary treasury.

A discussion concerning tentative activities for the state field days concluded the meeting. — Mrs. A. C. Callantine, Publicity Chairman.

CORRECTION

In the Georgia story found on pages 84 and 85 of the April Journal, the bottom pictures were transposed. The scene on the right is from Greenoaks Plantation, and the left picture shows part of the Dwight Angus herd.

NEW CATTLE SPRAY GATE GIVES MATERIAL SAVINGS

A spray gate that in savings of chemical alone can pay for itself in one spraying of 2,000 head of beef cattle is being introduced by Sprayfoil Corporation of Minneapolis.

Incorporating the remarkable new patented spray foil, which is expected to make conventional spray nozzles old-fashioned and out-moded, the new spray gate operates with virtually total effectiveness on air pressure of only 1 to 1½ pounds per square inch. A pump is used only to move the liquid to the spray foils, where air from a blower takes over the job of moving the material.

Chemical material cannot clog the spray foils. Each foil has twin outlet holes for the liquid, holes which are ⅛-inch in diameter. As the chemical emerges from the holes, the air pressure from behind the foil forces the liquid to flow in a thin film over both the top and bottom surfaces of the foil.

The Sprayfoil spray gate is an arch containing 18 of the new spray foils in ¾-inch size (width or span). Each foil is mounted in a strong flexible steel spring to cushion the foil against any pressure from the animals passing through the arch. The arch itself is made of sturdy lightweight non-corroding material.

Chemical flows to the spray foils through rustproof, non-clogging synthetic tubing of ⅛-inch diameter. A multiple recirculation system assures thorough chemical mixing without foaming. Chemical storage is provided in a 50-gallon fiberglass tank. With the spray foil principle, this amount of material is adequate for spraying between 300 and 400 head of cattle. Field tests have shown, for instance, that 50 head of cattle can be completely treated in a total of 2 to 3 minutes with chemical consumption averaging little more than a pint per animal.

The spray gate is transported on a two-wheel trailer on which are permanently mounted the fiberglass tank, the blower, the pump and the gasoline engine. Access for maintenance is unhampered. The support rig for the gate is simple and sturdy. The trailer is only 42 inches long, exclusive of the hitch.

Recently exhibited to a national audience for the first time at the International Livestock Exhibition in Chicago (Nov. 25-Dec. 3, 1960), the Sprayfoil spray gate attracted widespread attention from livestock men attending the show.

For more information, write or wire Sprayfoil Corporation, 222 West 82nd St., Minneapolis 20, Minnesota.

FOR SALE

Fifty (50) Young Cows, with calves at side or to calve soon.
Priced in groups of ten (10) at $295.00 each.

Forty (40) Open Heifers — will be breeding age this July.
Priced as a group . . . really cheap.

Five (5) Proven Herd Bulls, two to six years of age.
Priced at $300.00 to $750.00.

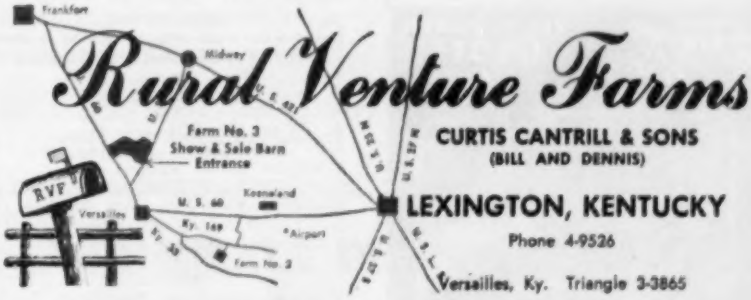

DOR-MAC'S BARDOLIERMERE 38th

New Herd Sire . . .

DOR-MAC'S BARDOLIERMERE 38th

We are happy to announce that the famous "38th" is now heading our herd bull battery. The "38th" sold in the Ralph L. Smith Dispersal for $15,100 to Compton Farms in West Virginia where we recently purchased this great sire jointly with Paul W. Stewart of Indianapolis. We have a few sons and daughters of the "38th" in the show barn for your inspection at this time.

BULLS FOR SALE

WOEBBEKING STOCK FARMS

WOODBURN, Phone 22831 INDIANA

Featuring..

EILEENMERE 1754th 2620742

Eileenmere 1100th 1136502
- Eileenmere 1000th 890960
  - Eileenmere 500th 699155
  - Blackcap Empress 211th 722398
- Paulinemere 3d 890941
  - Eileenmere 500th 699155
  - Paulinemere 668762

Thousand Hills Blackcap 14th 1001791
- Blackcap's Prizemere 3d 576795
  - Prizemere 387th 486606
  - Blackcap Tolan 55th 519976
- Thousand Hills Blackcap 4th 598405
  - Prizemere 387th 486606
  - Thousand Hills Blackcap E.

Sired by Eileenmere 1100th out of the dam of Eileenmere 1550th who is one of the top producing cows on the Tolan Farms. Stop by our farms and look over the many outstanding sons and daughters that we have by the "1754th".

FOR SALE: COWS, many with calves at side
BRED HEIFERS, bred to the above bulls
OPEN HEIFERS

"HOME OF THE BARBARA M's"

Carl and Adam Schlipf

GRIDLEY, ILLINOIS

Phone: 8602 2 miles west and one mile south of Gridley

1032 WB

Heads our select cow herd of largely Schmuecker breeding. 1032 WB is three-time Top Angus Sire in Indiana Gold Medal Beef Project. His sons and daughters are breed improving in nine states.

ASSISTED BY—

Ankonian OB 64, by O Bardoliermere; Bardoliermere M 18, by Dor-Mac's Bardoliermere 70th; Mole's Hill Eileenmere 178, by "999-35th"

ROBERT O. SWAIM

MARSHALL, INDIANA

WAF ANGUS FARMS

HERD BULL BATTERY:

PRINCE OF RED GATE 98th, son of Imp. Prince of Rowley; EMULOUS 723d, son of Emulous 700; MR. EILEENMERE 19th, son of Mr. Eileenmere, 1954 Int. Gr. Ch.; EILEENMERE 1726th, son of Eileenmere 1100th and half brother to a Ft. Worth Grand Champion; EILEENMERE 1158th, son of Eileenmere 500th;

A few nice herd bull prospects and a group of range bulls for sale.

R. E. WARREN, Owner

IDABEL, OKLAHOMA

Box 391

HILL CREST FARMS SALE

Culpeper, Virginia, February 25, 1961

SUMMARY:

339 Lots	$125,815.00, average	$ 371.13
15 Bulls	9,115.00 average	607.66
324 Cows	116,700.00, average	360.18
Top 10 Lots	11,860.00, average	1186.00
Top Bull—Lot A—**Hill Crest Eileenmere 12**; 4-22-58; s. Globe Hill Eileenmere 30; Robert A. Cooke, Jr., Eatontown, N. J.		3100.00
Top Female—Lot 23—**Miss Burgess FA 11**; 1-14-57; s. Ankonian 3575; Mr. & Mrs. Marshall A. Doak, Clifton, Va.		875.00

SALE REPORT

(Includes lots which sold for $425.00 or more)
Buyers Virginia unless otherwise stated

BULLS:

LOT	CALVED	BUYER	PRICE
B	11-1-57	Rolling Meadows Farm, Philomont	730
C	5-15-58	Rolling Meadows Farm	825
D	9-12-57	Quaint Acres Farm, Boston	635
E	5-21-54	Hollin Hills Farm, Delaplane	425
340	4-9-59	Colonel Stover, Ashburn	510
341	6-20-59	Leon Perry, Henderson, N. C.	490

FEMALES:

2	9-2-56	Atoka Farms, Middleburg	650
3	6-26-51	View Hulloa Farm, King City, Ont., Can.	500
5	11-9-53	Seven Gables, Earlysville	450
6	5-12-57	Rolling Meadows Farm	440
15	9-20-51	Atoka Farms	600
16	2-1-55	Mr. & Mrs. Marshall A. Doak	470
17	6-29-57	View Hulloa Farm	750
19	1-11-57	Atoka Farms	525
20	9-6-55	Woebbeking Stock Farms, Woodburn, Ind.	600
22	5-7-56	View Hulloa Farm	500
24	7-16-53	View Hulloa Farm	600
25	3-12-56	Hollin Hills Farm	450
26	3-19-57	View Hulloa Farm	485
27	7-1-57	Atoka Farms	1100
28	5-17-57	Seven Gables	445
33	3-25-57	View Hulloa Farm	500
35	4-25-57	View Hulloa Farm	500
37	12-4-55	Julian Arbuckle,	
38	6-15-56	M. L. Beazley, Chantilly	460
41	12-4-54	View Hulloa Farm	435
54	6-1-57	View Hulloa Farm	435
61	1-7-51	Lewis Smith, Glen Rock, Pa.	425
62	6-8-51	Lewis Smith	425
63	7-1-50	Lewis Smith	425
64	7-16-50	Lewis Smith	425
67	7-9-51	Lewis Smith	425
73	7-21-51	Lewis Smith	425
74	7-23-51	Lewis Smith	425
77	9-7-51	Lewis Smith	425
80	1-8-53	Atoka Farms	610
100	10-26-54	Atoka Farms	1000
101	9-3-51	Atoka Farms	1000
110	4-24-56	Lewis Smith	470
114	5-25-56	Rolling Meadows Farm	430
120	3-12-51	Lewis Smith	425
121	3-15-52	Lewis Smith	470
122	6-27-53	Lewis Smith	470
123	6-9-52	Lewis Smith	470
124	4-18-52	Lewis Smith	470
145	1-10-57	Rolling Meadows Farm	425
147	7-23-57	J. C. Read	490
149	7-1-57	Rolling Meadows Farm	440
169	11-19-54	Rolling Meadows Farm	430
170	6-13-56	Rolling Meadows Farm	430
171	6-21-56	Rolling Meadows Farm	430
174	10-23-55	Rolling Meadows Farm	430
175	7-13-56	Rolling Meadows Farm	430
176	9-4-56	Rolling Meadows Farm	430
177	9-6-56	Rolling Meadows Farm	430
181	9-15-56	Rolling Meadows Farm	430
184	12-23-55	Lewis Smith	470
187	7-9-57	Rolling Meadows Farm	430
193	7-1-50	Lewis Smith	425
236	11-3-58	View Hulloa Farm	750
260	2-22-59	Robert A. Cooke, Jr.	470
292	1-11-57	Rolling Meadows Farm	430
293	1-11-57	Rolling Meadows Farm	430
295	4-21-57	Rolling Meadows Farm	430
297	3-4-57	Rolling Meadows Farm	430
299	6-7-57	Rolling Meadows Farm	430
300	7-23-57	Rolling Meadows Farm	430

GRAND PRAIRIE ASSOCIATION SALE

De Witt, Arkansas, March 15, 1961

SUMMARY:

106 Lots	$29,885.00, average	$ 281.93
10 Bulls	3,515.00, average	351.50
96 Cows	26,370.00, average	274.68
Top 10 Lots	4,570.00, average	457.00
Top Bull—Lot 106—**Wilmansmere 77**; 5-8-58; s. Pageileenmere S 49; Beaver Dam Plantation, Dundee, Miss.		700.00
Top Female—Lot 28—**Evader Queen S 3**; 1-28-56; s. Master Prince of Cache; Lyon Angus Farm, Olive Branch, Miss.		465.00

SALE REPORT

(Includes lots which sold for $240.00 or more)
Buyers Arkansas unless otherwise stated

BULLS:

LOT	CALVED	BUYER	PRICE
46	2-8-59	Clyde Bell, Almyra	410
55	2-12-59	W. A. Albright, Sherrill	430
65	4-3-56	W. A. Albright	450
80	5-21-56	P. L. Beem, Stuttgart	415
103	3-27-58	Hi-Hump Farm, Jackson, Miss.	240
105		Reed McConnell, Little Rock	255

FEMALES:

6	12-13-52	J. C. Rapp, McGee	375
7	5-20-58	O. C. Hagan, Stuttgart	260
10	11-3-52	Roy Elkins, Pine Bluff	350
11	9-10-57	Joe Hudson, Dumas	380
12	1-24-53	W. E. McPherson, Stuttgart	385
13	9-28-52	J. C. Rapp	325
14	1-1-58	Eddie Blackman, DeKalb, Tex.	380
15	9-10-52	Reed McConnell	315
16	3-5-56	Len Porter, Pine Bluff	345
17	3-25-58	Lyon Angus Farm	400
18	6-2-57	Len Porter	380
19	3-15-58	R. J. Hugeley, Newport	395
20	4-15-58	Eddie Blackman	395
21	4-20-56	R. D. Wilmans & Sons, Newport	420
22	4-20-56	Eddie Blackman	385
23	3-26-54	Lyon Angus Farm	410
24	6-30-56	R. J. Hugeley	430
25	3-3-56	W. E. McPherson	340
26	1-4-53	Len Porter	370
27	9-29-53	Lyon Angus Farm	290
29	3-2-58	Earnest Kauffman, Stuttgart	350
30	2-28-58	Roy Elkins	350
31	10-30-52	R. D. Wilmans & Sons	380
32	11-29-53	Bob Smith, De Witt	390
33	4-1-56	W. E. McPherson	335
34	9-29-52	Ed Chudy, Hazen	305
35	3-10-58	R. J. Hugeley	360
36	8-4-52	Reed McConnell	315
37	6-7-53	Charles Westbrook, Judsonia	350
38	4-30-56	Len Porter	330
39	6-6-54	Eddie Blackman	255
42	3-15-56	Robbins Farm, Heber Springs	300
43	9-18-53	Hargrove & Hillman, Stuttgart	280
44	9-11-54	Hargrove & Hillman	310
45	9-1-53	Cliff Davis, New Albany, Miss.	295
48	6-15-58	Len Porter	410
49	5-24-59	Reed McConnell	255
52	3-10-59	Eddie Blackman	265
54	6-4-59	Bill Hunt, De Witt	280
57	12-29-54	Bob Smith	325
58	12-14-56	Lyon Angus Farm	350
59	11-29-58	Joe Hudson	255
65	4-3-56	W. A. Albright	480
66	11-20-55	Reed McConnell	255
67	1-29-56	Cliff Davis	285
70	6-24-57	Ray Roach, De Witt	240
77	11-30-56	Hi-Hump Farm	250
78	9-28-58	Len Porter	260
79	8-5-56	Lyon Angus Farm	330

86—3-5-57—Roy Elkins 240
90—10-14-55—Eddie Blackman 265
91—2-4-57—Cliff Davis 280
92—9-15-56—Bill Hunt 240
93—2-22-59—Reed McConnell 240
94—4-16-53—Cliff Davis 280
95—3-21-55—Joe Hudson 300
96—3-12-58—Hargrove & Hillman 270
97—8-18-58—Robbins Farm 300
104— Reed McConnell 255

EASTERN IOWA BEEFLAND ASSOCIATION SALE

Davenport, Iowa, March 16, 1961

SUMMARY:

72 Lots	$29,955.00, average	$416.04
47 Bulls	21,835.00, average	464.57
25 Cows	8,120.00, average	324.80
Top 10 Lots	6,485.00, average	648.50

Top Bull—Lot 40—**Eileenmere S 350 77;** 7-27-59; s. Globe Hill Eileenmere 3509; D. L. & Harold Heck, Aledo, Ill... 800.00

Top Female—Lot 73—**Hyacinth S S 416** 20; 4-14-59; s. Eileenmere S 416; Louis & Vincent Murphy, Dike, Iowa.... 500.00

SALE REPORT

(Includes lots which sold for $350.00 or more)
Buyers Iowa unless otherwise stated

BULLS:

LOT CALVED	BUYER	PRICE
1—3-24-59	Beck Bros., Elkader	600
2—8-2-58	T. R. Lubben, Baldwin	490
3—6-1-59	Carlson & Brink, Letts	700
4—6-1-59	Louis Lawson, Walcott	375
7—2-3-58	Rober Glazier, Grant	485
8—7-14-59	Alfred Smith, Reynolds, Ill.	500
9—11-9-59	Ralph Cole and A. Read & Son, Mechanicsville	700
10—11-30-59	Lawson & Cashman, Orient	500
11—5-28-59	Mighty 80 Farm & Dilenbeck Farms, Geneseo, Ill.	650
12—8-11-59	Harold Konde, Baldwin	400
13—12-20-59	Don Burmiester, Stockton	380
15—5-2-59	Wayne Nolting, Preston	535
16—5-3-59	Julian Mandershide, Maquoketa	500
17—9-2-59	Clifford Wallman, Yarmouth	450
18—9-18-59	Dwane French, Muscatine	350
23—11-17-59	Lock Farms, Avon, Ill.	625
24—4-1-59	Bill Miller, Preston	400
25—4-15-59	Francis Carraher, Delmar	420
27—3-31-59	Robert Englemeyer, Maquoketa	495
28—1-6-59	Russell Sauer, Walcott	500
29—10-28-59	Charles Guenzler, Mt. Carroll, Ill.	400
30—1-5-59	Otto Seeburger, Maquoketa	535
32—9-20-58	Paul McLyman, Lost Nation	360
33—12-14-59	Lumar Wosobo, Monmouth	500
34—5-3-59	Englemeyer Bros., Maquoketa	550
35—6-14-59	Amil Fahrenkrog, Donahue	475
36—8-27-58	Ambrose Thole, Zwingle	500
37—8-1-59	Elmer Green & Son, Long Grove	635
38—3-20-59	Leo Sien & Son, Maquoketa	575
39—4-9-59	Willis Shott, Clearmont	400
41—3-28-59	Morris & Zuck, Chadwick, Ill.	600
43—4-30-59	Shriner Angus, Chadwick, Ill.	600
44—7-29-59	Louis Usher, Maquoketa	400
47—2-16-59	Paul McLyman	425
48—2-21-59	Merl Wolf, Durant	550
51—4-1-58	Bill Goddard, Charlotte	410

FEMALES:

53—8-28-59	Mighty 80 Farm	450
54—9-20-59	Bluecrest Angus Farm, Riverside	425
55—12-1-59	Mighty 80 Farm & Dilenbeck Farms	400
59—1-5-58	Elmer Schnorr, Eldridge	410
60—5-22-48	Ray Carstensen, Charlotte	350
63—9-3-57	John Boruff, Aledo, Ill.	420
69—3-18-59	Warren Ray Mayhew, Aledo, Ill.	360
70—4-16-59	Robert Sponsler, Aledo, Ill.	350
71—6-22-59	Clapp Acres, Lost Nation	360
74—5-7-59	Robert Sponsler	350

Rose Creek Farms

BREEDING BETTER ANGUS PROGRESSIVELY SINCE 1938

BARDOLIERMERE LAD — by the "Lad"
PRINCE BURGESS F. B. — by the "210th"
BANDOLIER 53d R. C. — by Bandolier of Anoka 66

All top sires from modern quality strains. Bred to one of America's better cow herds. Production Testing Program in effect. Our show record over the years speaks for itself.

MADISONVILLE, KENTUCKY
O. M. Kington, Owner

LAKE BESS ANGUS FARM
Home of
HILLCREST BANDOLIER 230
Grand Champion Bull 1961 Southern Regional
DR. E. L. GIBSON CHARLES GIBSON
ENTERPRISE, ALABAMA

H. R. Watson and Sons
REGISTERED ANGUS
TUNICA, MISSISSIPPI
R. D. "DICK" WATSON, MANAGER

HOME OF . . .

HOMEPLACE EILEENMERE 830

A good breeding son of Homeplace Eileenmere 375th, the 4th highest scoring bull in the 1960 Sire of the Year contest.

Visitors Welcome

D & D INC.

Harold Fager, Herdsman
REDDICK, ILLINOIS
Farm located 2½ miles west of Reddick on Rt. 17.
Wm. Slater, Owner

"WE ARE GETTING A LOT OF GOOD CALVES"

That's a message every breeder likes to hear from his bull customers and one we have heard with pleasing regularity at every cattle event we have attended this spring. It's reassuring to know our bulls are doing well for several reasons:

Each satisfied customer is a vote of confidence for our program—means we are putting about the right amount of emphasis on the right things. Tells us Quality and Type aren't dead words (some modern literature not-with-standing), as long as they stay coupled with cows that milk and calves that grow. Makes us feel our herd management program must be fairly well in step if the bulls fit into their new surroundings without a shock. Makes us happy, most of all, to know we don't have to round up a new group of buyers for each year's bulls.

If you have never used our bulls, but make most of your living from a cattle operation built around grass, why not give us a try in '61. 50% of last year's sale offering went to repeat customers, but we like new customers, too.

FROM CONSISTENCE COMES CONFIDENCE

• PRAIRIE POINT FARM •
MACON, MISSISSIPPI

G. B. BROWN, Owner — *No Sunday Business* — DAVE PINGREY, Manager

The Ranchmaster Bracket Sign

WITH STANDING BULL OR BULL HEAD

MANY USES FOR THIS SIGN
GATES
BARNS
CROSS ROADS
SHOWS
SALES

IDENTIFIES BREED FARM AND OWNER
Sign with bracket ..... $25.00 ea.
Sign only ..... $21.00 ea.
Double face—made on metal—weatherproof

Ranchmaster Truck Sign

Complete TRUCK IDENTIFICATION
ATTRACTIVE DESIGN AND COLOR—MADE ON TEMPERED MASONITE DURABLE AND WEATHERPROOF.

FARM OR RANCH NAME
YOUR NAME
TOWN-STATE

2 SIGNS ..... $19.50 pr.
1 SIGN ..... 11.00 ea.
Single face only
Ready to install with 4 sheet metal screws—on truck doors, bodies, etc.

STOCK SIGNS

We have a stock sign for every need — A postcard will bring FREE complete information.

4½" x 18" BAKED ENAMEL ON METAL DIE CUT ROUNDED CORNERS HOLES IN EACH CORNER—ATTRACTIVE COLORS.

ORDER BY SIGN NUMBER

NO SMOKING 15
KEEP GATE CLOSED 18
PRIVATE ROAD 23
NO FISHING WITHOUT PERMISSION 31
—NO— TRESPASSING 26
POSTED KEEP OUT 29
LADIES 16
—NO— DUMPING 30
PLEASE CLOSE GATE 21
NO HUNTING WITHOUT PERMISSION 32
KEEP OUT 14
MEN 17

OTHER WORDINGS 4½" x 18" SIGNS

11. Apply at Office
12. Bootjack
13. Bull
14. Keep Out
15. No Smoking
16. Ladies
17. Men
18. Keep Gate Closed
19. No Hunting
20. Please Flush Toilet
21. Please Close Gate
22. Private
23. Private Road
24. Toilet
25. Pick Ham
26. No Trespassing
27. Office
28. No Fishing
29. Posted Keep Out
30. No Dumping

PRICES
1 Sign ..... $0.50 ea.
6 Signs ..... .60 ea.
6 Signs ..... .54 ea.
12 Signs ..... .50 ea.

WRITE FOR FREE ROADSIDE SIGN FOLDER

• • • • • ORDER TODAY • • • •

The ABERDEEN-ANGUS JOURNAL
Webster City, Iowa
P. O. Box 238

CHART OF TOP LOADS OF CATTLE ON CHICAGO MARKET 1940-1960

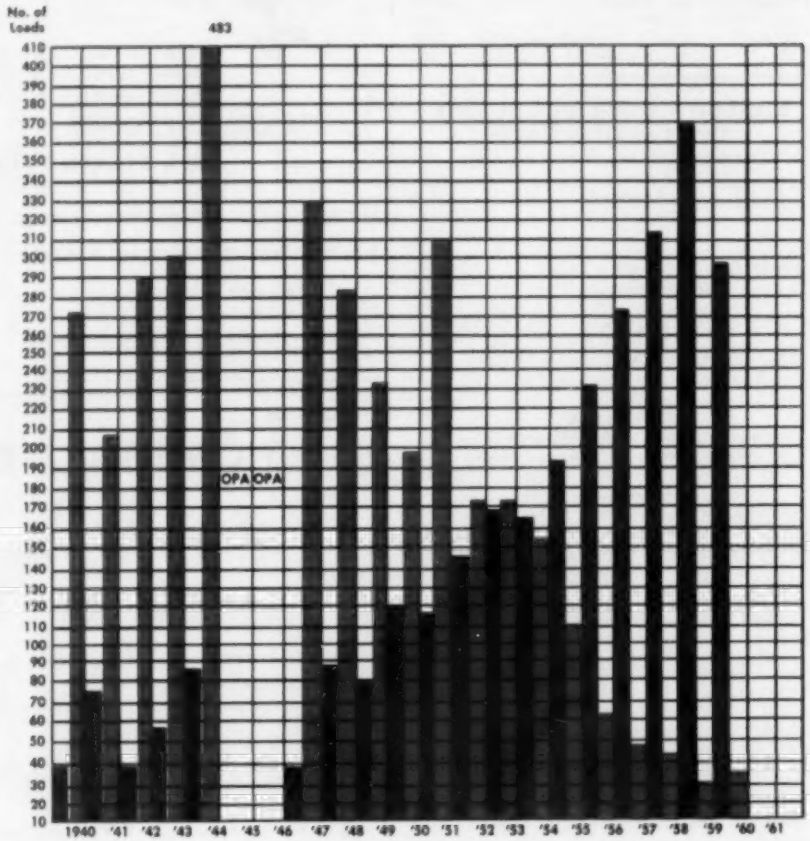

ANGUS — HEREFORD —

They're Worth More If They're BLACK

The most significant change in the American beef picture in this century has been the upsurge of finished Aberdeen-Angus steers and heifers to dominance of the choice to prime beef market.

The two graphs here presented cover the years 1940 through 1960 on the Chicago market. Shown are the number of loads of market topping Angus and Herefords each year. Both graphs cover the same figures but are presented in the dual form for your convenience.

We use the Chicago top loads rather than from other markets, for the reason that 90 per cent of the nation's prime beef is marketed in Chicago. From month to month this market will average around 15 per cent prime cattle, 58 per cent choice cattle and 23 per cent good. Standard, commercial or utility will run 4 per cent of the receipts.

In the early 1940s Angus market topping loads ran from 40 to 80 per year, compared with five times that number of Herefords. On the basis of the small percentage of Angus available this was still a good showing. Then came the OPA years of 1945 and 1946 when cattle prices were frozen.

Starting with the demise of OPA in 1947 the number of Angus top loads showed a steady increase while Herefords declined steadily from their 1951 peak. In the early spring of 1953 Angus took over as the cattle in demand for the nation's choice beef. With rather minor ups and downs this has continued until the present day. If 1961 figures to date were included the graphs would be even more dramatic.

In the meantime the rival breed has declined as a source of market-topping cattle until it occupies a role similar to Angus 20 years ago except that they still

UPTURN IN ANGUS POPULARITY IS GRAPHICALLY ILLUSTRATED

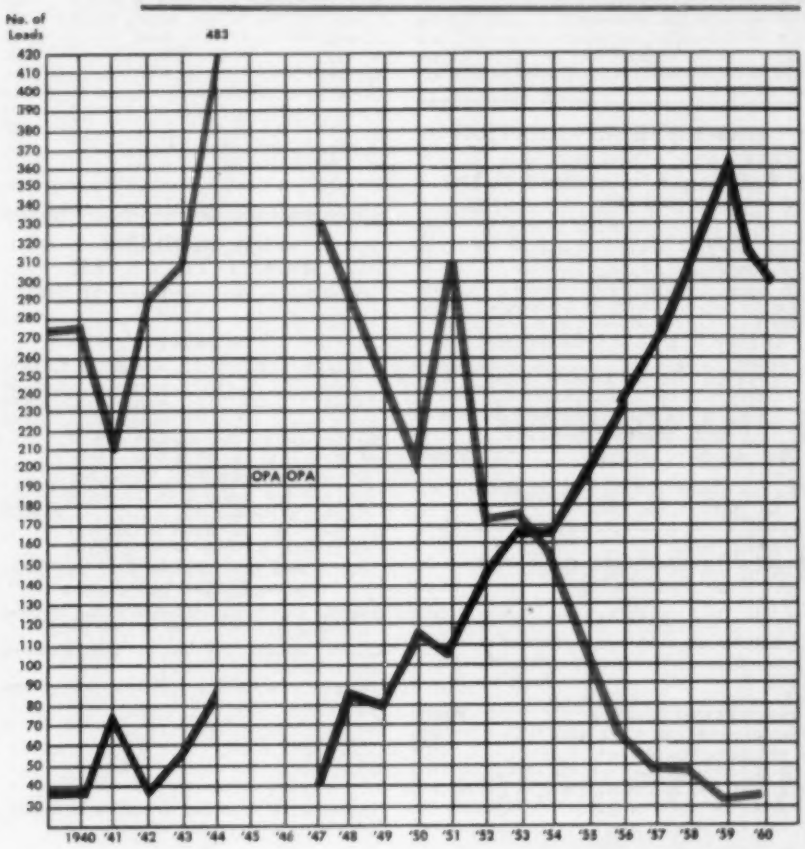

dominate the market as to color. It should be pointed out that the Angus record on the world's greatest choice beef market has been made with only 25 per cent of the total receipts.

A number of factors enter into the story told in these graphs. Supplies of top Angus cattle are increasing, although still far from dominant. There has been a major change in the buying, slaughtering and merchandising of beef. This has come in the last 10 years or so. The "Big Three" of Swift, Armour and Wilson no longer kill in Chicago. Not too many years ago 50 cattle buyers handled the business, today 300 buyers representing small and specialty beef killers get their raw material in Chicago. Representing all segments of the beef trade from quality retailers featuring choice and prime beef to top hotel, restaurant and night club accounts they must satisfy a quality-conscious trade. And they do it with Angus.

EAST TEXAS ANGUS MEN FORM NEW ASSOCIATION

A large number of Angus breeders met Friday night, March 31, in Longview, Texas and organized the GREATER EAST TEXAS ANGUS ASSOCIATION. This association was formed to promote Angus cattle through closer cooperation of breeders in East and Northeast Texas. Dates for feeder calf and registered sales which the Association plan to sponsor will be released soon.

The following officers and directors were elected: President: T. J. Plunkett, Henderson, Texas; Vice-President: Robert H. Pickel, Jr., Palestine, Texas, and Secretary-Treasurer: Harold W. Arnold, Sulphur Springs, Texas.

Directors are: L. W. Burr, Jr., Groveton; M. N. Knox, Henderson; J. Y. Weatherly, Winona; V. A. Childery, Mt. Pleasant; Arnold M. Wilkins, Henderson; Homer L. Deakins, Longview; E. J. Eberhart, Tyler; James B. Berry, Sr., Palestine; Lee M. Scott, Marshall; M. L. Snider, Longview; Raymond Horner, Sulphur Springs, and Hy Hudgens, Mt. Pleasant.

F

OUR HERD SIRES

BARDOLIERMERE OF DEN-MOR
By Bardoliermere 2d

EILEENMERE 1476
By Eileenmere 1100th

B. F. BANDOLIER 1399
By Tolan's Bandolier

IMPORTED ELEGANCE OF LISRONAGH

The latest addition to our herd bull lineup. He was the Grand and Supreme Champion of all Ireland. Sired by Stype Ebony, the 1956 Perth Reserve Senior Champion.

BEN FEW
Angus Farms
STAUNTON, VIRGINIA
Ben Few, Owner — Geo. Canning, Manager

PAGE COUNTY ASSOCIATION SALE

Clarinda, Iowa, March 9, 1961

SUMMARY:

101 Lots	$39,370.00, average	$ 389.80
70 Bulls	29,260.00, average	418.00
31 Cows	1,110.00, average	326.12
Top 10 Lots	6,925.00, average	692.50

Top Bull—Lot 22—**Elburn Bardoliermere 24;** 1-1-60; s. H H Bardoliermere 20; Lee Anderson, St. Joseph, Mo. 1000.00

Top Female—Lot 118—**Elburn Juana 3;** 7-10-59; s. H H Bardoliermere 20; Stoner Angus Farm, Chariton, Mo. 600.00

Champions and Consignors

Champion Bull, Lot 22, Elburn Farm, Bedford, Iowa

Reserve Champion Bull, Lot 42, Jack D. Gowing, Haven Hill Farm, Essex, Iowa

Champion Female, Lot 118, Elburn Farm, Bedford, Iowa

Reserve Champion Female, Lot 28, Elburn Farm, Bedford, Iowa

SALE REPORT

(Includes lots which sold for $330.00 or more)
Buyers Iowa unless otherwise stated

BULLS:

LOT CALVED BUYER	PRICE
1—3-25-59—Tom Warren, Hamburg	400
2—8-8-59—Russell Cheers, Afton	525
4—8-22-59—Erwin Hartstack, Villisca	360
5—8-29-59—Howard Wiles, Plattsmouth, Neb.	435
6—8-24-59—Harley Diggs, Gravity	370
7—1-21-59—Sy Warren, Hastings	440
14—4-29-59—Robert Sunquist, Stanton	380
17—1-1-59—Don C. Smith, Mt. Ayr	735
18—5-1-59—N. C. Voisang & Son, Atlantic	660
19—7-23-59—Stoner Angus Farm	790
21—9-4-59—Russell Cheers	535
23—5-2-60—Paul Flowers, Corning	500
32—5-10-59—Roy Shuler, Atlantic	335
33—5-3-59—Hugo Steeve, Clarinda	490
34—5-15-59—Virgil Wylie, Nodaway	450
38—11-5-59—Robert Butcher, Orient	390
40—7-26-59—Hubert Sunderman, Clarinda	440
41—4-14-59—Vanstile Bros., Ravenwood, Mo.	450
42—1-14-60—Alex Nanneman, Sidney	650
43—4-2-59—Kenneth Laughlin, Guilford, Mo.	460
44—1-2-59—Willis Hanson, Mound City, S. D.	385
45—1-22-59—Willis Hanson	375
52—7-30-59—James Griffin, Redding	360
53—3-12-59—Willis Hanson	400
54—3-19-59—Willis Hanson	415
61—10-13-58—Willis Hanson	375
62—7-22-59—Willis Hanson	365
63—5-5-59—Willis Hanson	335
72—4-16-59—Byron Cross, Bedford	420
75—3-5-59—Roy Vogt, Bedford	450
76—5-27-59—Willis Hanson	385
77—3-22-59—Harold McCulloch, Grinnell	340
78—3-14-59—Willis Hanson	390
80—5-4-59—Sunrise Angus, Blanchard	485
81—6-22-59—Alvin Kinman & Son, Maryville, Mo.	340
82—4-28-59—Stanley Ranck, Corning	430
83—4-2-59—Vern Timberlane, Bedford	550
84—4-18-59—Ross Calhoun, Clarinda	370
85—4-8-59—Robert Knockins, Hamburg	400
86—4-29-59—Leon Bond, Louisville, Neb.	360
89—9-14-59—Roy Johanson, Shelby	340
90—9-13-59—Goose Hill Farm, Nebraska City, Neb.	435
97—4-10-59—Tom Warren	640
98—1-2-60—Duane Sunderman, Clarinda	350
99—3-5-60—Clarence Barker, Benton	320
102—6-18-59—G. L. Hamilton, Blanchard	750
103—3-11-56—Leslie Kernen, Nodaway	375
106—11-15-59—Green & Lamb, Brock, Neb.	440
109—4-9-59—John Rausch & Albert Henke, Clarinda	500
115—6-3-59—R. G. Mendliss, Bloekton	550
116—4-29-59—H. L. Cornelison, Mt. Ayr	435

FEMALES:

12—7-2-58—E. G. Mendliss	400
25—3-29-59—Wayne Albers, Bendena, Kan.	385
26—5-16-59—C. L. Salmons, Creston	500
27—9-19-59—Lee Anderson	450
28—9-26-59—Ruth E. Jones, Creston	430
94—11-10-58—Wayne Albers	400
117—4-26-54—Herb Tipling, Fontanelle	480

HAWKEYE ASSOCIATION SALE

Cedar Rapids, Iowa, March 21, 1961

SUMMARY:

91½ Lots	$40,360.00, average	$ 441.09
56½ Bulls	27,575.00, average	488.05
35 Cows	12,785.00, average	365.28
Top 10 Lots	8,090.00, average	809.00

Top Bull—Lot 40—**Winton 3 of K A F;** 10-12-59; s. Eiltonier 7185; Maynard George, Calhoun, Mo. 1000.00

Top Female—Lot 28—**Eiltonier Queen 23337;** 7-30-58; s. Kinlochmere 23; Fairview Angus Farm, Wyoming, Iowa 1000.00

Champions and Consignors

Champion Bull, Lot 40, I. E. Kemp, Marion, Iowa.

Reserve Champion Bull, Lot 16, Eil'tonier Angus Farm, Tipton, Iowa.

Champion Female, Lot 28, Eil'tonier Angus Farm, Tipton, Iowa.

Reserve Champion Female, Lot 9, Bluecrest Angus Farm, Riverside, Iowa.

SALE REPORT

(Includes lots which sold for $375.00 or more)
Buyers Iowa unless otherwise stated

BULLS:

LOT CALVED BUYER	PRICE
1—12-19-58—Dick Black, Iowa City	435
2—1-2-59—Dale Johnson, Lisbon	710
3—3-5-59—Gus Steinford, Blairstown	460
4—3-15-59—Loyd Andres, Olin	485
5—4-1-59—Krofta & Stancel, Norway	475
8—5-9-59—Ollie Olson, Calamus	785
12—6-28-59—Eugene Barnett, Oxford	385
14—4-16-59—Loyd Westfall, Onslow	385
15—6-5-59—Robert Brant, De Witt	500
16—8-14-58—Leo Purcell, Marengo	900
17—6-25-59—Earl Grimm & Sons, Gilman	600
18—9-20-59—Keith Bell, Tipton	450
19—12-16-59—Don Hunter, Iowa City	460
20—5-17-60—Kemp Angus Farm, Marion (½ interest)	560
32—4-28-59—Henry Faulkwan, Marengo	450
36—5-2-59—Witwer Farm, Marion	410
37—5-30-59—Richard Klecker, Ellsworth, Wis.	550
38—3-26-59—Harry Neilson & Son, Marion	435
39—5-2-59—Leroy Gardner, Rolfe	460
43—4-4-59—Merl Carlson, Britton	380
45—6-1-59—Waldo Mommsen, Clinton	435
48—6-17-58—Don Hunter	490
49—3-25-59—Robert Rinehart, Lucerne	450
52—11-2-59—Max Philips, Tipton	400
58—7-24-59—Delman Gingerich, West Liberty	500
63—2-17-59—Richard Voparil, Solon	390
64—3-21-59—E. F. Paduska, Mt. Vernon	460
67—1-24-59—Bob Lubben, Monticello	525
68—3-3-59—W. M. Delay, Monticello	410
70—4-19-59—Ralph Little, Vinton	375
74—7-2-59—Albert Stuart, Newhall	760
75—9-4-59—Waldo Mommsen	600
76—6-22-57—Burdett Lawrence, Williamsburg	410
78—3-9-59—Gerald Nevins, Tipton	535
80—2-25-59—Cletus Sheets, Oxford	485
83—2-24-59—Darrell McCullough, Newburg	500
84—4-15-59—L. E. Bowman, Tiffin	725
85—11-2-58—Elmer J. Meyer, Garnavillo	835
86—4-6-59—Bob Olson, Grand Mound	625
87—4-8-59—Ora Pearson & Sons, Clutier	700
88—5-5-59—Lisle Blackbourn, Cassville, Wis.	475
89—5-30-59—Joe Black, Williamsburg	500
90—6-14-59—Clarence Rogers, Wheatland	400
92—1-13-59—Fred J. Hushak & Sons, Clutier	510

FEMALES:

6—2-15-58—Fred J. Hushak & Sons	400
—ho Jim Norton, Wilton Junction	275
7—8-12-58—Black Valley Farm, Elkader	520
9—11-20-59—Lisle Blackbourn	500
10—5-4-59—Don Smith & Sons, Stanwood	600
25—7-14-54—Clarence Meyer, Monona	500
41—4-1-59—Clifton Swenbank, Jesup	500
42—5-2-59—Don Smith & Sons	475
53—3-24-59—John Borup, Aledo, Ill.	400
77—3-30-56—Bill Balfour, Toledo	400
81—7-9-59—Richard Klecker	440

CHICAGOLAND ASSOCIATION SALE

St. Charles, Illinois, March 11, 1961

SUMMARY:

78 Lots	$30,830.00, average	$ 395.25
21 Bulls	11,080.00, average	527.61
57 Cows	19,750.00, average	346.49
Top 10 Lots	7,690.00, average	769.00

Top Bull—Lot 21—**Bardoliermere of W W F 57;** 5-11-60; s. White Gates Bardoliermere 18; Ehlers Bros., Wayne Halboth and Betz & Van Etten, La Moille, Compton & Mendota, Ill. 1100.00

Top Female—Lot 55—**Bessie of Lakewood 44;** 9-5-59; s. Black Baron of Barnoldby, Green Bros., Tuscola, Ill. 780.00

CHAMPIONS AND CONSIGNORS

Champion Bull—Lot 9—Lakewood Farms, Mukwonago, Wis.

Reserve Champion Bull—Lot 21—West Woodlawn Farms, Malta, Ill.

Champion Female—Lot 55—Lakewood Farms, Mukwonago, Wis.

Reserve Champion Female—Lot 78—West Woodlawn Farms, Malta, Ill.

SALE REPORT

(Includes lots which sold for $315.00 or more)
Buyers Illinois unless otherwise stated

BULLS:

LOT CALVED BUYER	PRICE
1—9-15-59—John Bullock, Harvard	620
5—9-24-59—Bruce Baumgardner, Lena	400
6—5-17-59—Joe Watts, Ottawa	400
7—5-2-59—Schreiner Angus Farm, Chadwick	320
8—3-22-60—John Wehrmann, Lanark	400
9—5-1-58—Fred Jorgenson, Silvis	850
10—11-20-59—Green Bros.	625
11—11-12-59—A. W. Reed & Son, Janesville, Wis.	370
12—11-9-59—Bill Widholm, Ohio	650
13—7-1-59—Dan Borgen, Viroqua, Wis.	525
14—7-30-59—Tim Pierce, Malta	370
15—1-19-60—Boyd Boylan, Bozeman, Mont.	1060
16—7-4-59—Triple A. Farms, Malta	425
17—9-25-59—Kropp & Strassenburg, Mokena	670
18—11-2-58—Ed Long, Wilmington	320
20—1-25-60—Steve Swenson, West Chicago	325
22—7-15-59—G. M. Lindskold, Poplar Grove	410
23—7-2-60—H. Willis Binnie, Dundee	700

FEMALES:

24—5-15-59—Jesse Ostus, Ottawa	480
27—9-20-59—Willow Acres, Dundee	370
28—6-25-59—Bill Towne, Earlville	315
31—11-17-58—Ray Powers, Plainfield	560
32—5-24-59—Hackberry Farm, Long Grove	510
33—3-17-59—Larry Breon, Batavia	355
35—9-5-59—Allen Ericson, Plainfield	400
38—6-12-59—A. & P. Walburg, Burlington, Wis.	400
39—3-11-59—John McNitt, Huntley	350
49—3-8-59—Bill Towne	320
51—6-3-59—Pine Stock Farm, La Moille	445
52—2-28-59—Donald Dunn, Clinton, Iowa	340
53—6-23-59—Agnes N. Knobby, Wilmington	315
56—5-20-59—Roger Schumacher,	

	Davis Junction	315
59—3-30-59	Hackberry Farm	490
60—10-1-59	Hackberry Farm	340
67—8-13-59	Fred Francis, Wilmington	600
68—5-12-59	Indian Creek Farm, Earlville	315
69—6-2-59	A. & P. Walburg	400
70—9-13-59	Fred Francis	470
72—7-8-60	Virgil Shoger, Aurora	370
73—1-16-58	William Brown, Caledonia	320
76—4-7-59	Larry Breon, Batavia	470
77—8-24-59	Virgil Shoger	450
78—2-11-60	Kenneth Hamilton, Brimfield	500
79—2-15-60	Roth Farms, Gibson City	635
80—7-14-59	Hackberry Farm	600

EDGEWOOD FARM DISPERSAL

Columbia City, Indiana, March 17, 1961

SUMMARY:

58 Lots	$27,325.00, average	$ 471.12
7 Bulls	4,730.00, average	675.71
51 Cows	22,595.00, average	443.03
Top 10 Lots	7,270.00, average	727.00
Top Bull—Lot 1—**Edgewood Eileenmere 1032**; 4-18-53; s. Moles Hill Eileenmere 1032; Fred & Richard Baumgardner, Syracuse, Ind.		910.00
Top Female—Lot 15—**Edgewood Blackcap 36**; 6-12-56; s. Black Poer 500 of O H; Mrs. J. R. Kenner, Hebron, Neb.		500.00
bc—Don Rautenkranz, N. Manchester, Ind.		400.00

SALE REPORT

(Includes lots which sold for $400.00 or more)
Buyers Indiana unless otherwise stated

BULLS:

LOT	CALVED	BUYER	PRICE
2	9-16-58	Hill Top Farm, Royal Center	850
3	4-22-59	Don Long, Etna Green	535
4	6-28-59	Mr. & Mrs. Welcome Trowbridge, Bourbon	600
5	8-17-59	Overmyer Farms, Wolcott	640
6	9-15-59	Solar Petroleum Corporation, Windfall	470
7	10-21-59	Streamline Farm, Warsaw	725

FEMALES:

11	3-8-59	Mrs. J. R. Kenner	415
12	4-2-53	Ed Eilts, Rowan, Iowa	335
—bc		William Knox, Butler	175
17	10-21-58	Harry Harris, Plymouth	450
19	5-2-52	Max Nellans, Mentone	400
20	11-11-54	Morris & Lowrie, Claypool	375
—bc		Walter Rogers, Montpelier	260
24	1-2-60	Bob Swaim, Marshall	500
25	6-12-54	Luther Vance, Warsaw	340
—bc		William Knox	250
26	8-5-58	Max & Madge Lord, Swayzee	435
28	4-19-55	Max Hinsler, Kokomo	575
29	7-27-56	Morris & Lowrie	345
—bc		Fred Jager, Silver Lake	185
31	10-11-55	Berl Buis & Daughters, Marion	660
32	3-22-59	Gayle M. Green, Churubusco	600
33	4-15-56	Fred Jager	500
35	12-2-52	Berl Buis & Daughters	520
36	5-13-56	Wayne Dennis, Windfall	600
37	4-20-58	Ed Eilts	410
42	4-16-54	George Kohn, LaGrange	400
—bc		George Kohn	325
43	9-16-53	Luther Vance	480
44	10-31-57	Mrs. J. R. Kenner	600
45	3-30-54	James Davis & Sons, Jonesboro	350
—bc		William Knox	190
49	7-13-53	Luther Vance	400
—bc		Earl Perlich, Albion	325
50	10-18-55	Morris & Lowrie	320
—bc		Lloyd Neff, Syracuse	260
51	10-17-58	Hartman & Zeigler, Huntington	475
52	2-6-59	Thomas Tempest, Columbus	510
55	2-1-58	Roger Dister, Churubusco	480
58	10-21-58	Bob Swaim	500

REPRINTS AVAILABLE

THE Chicago Market story "They're Worth More if They're Black" which appeared as the lead article in the April JOURNAL is being made available in reprint form because of popular demand. The factual story on qualities of Angus cattle which make them in demand by packer-buyers is fully told in story and pictures. Reprints may be obtained for 10¢ a copy or $8.00 per 100 folded for mailing postpaid from ABERDEEN-ANGUS JOURNAL, Webster City, Iowa. Please enclose remittance with order.

JACK SHORT ANGUS FARM

SIRES OF ESTABLISHED REPUTATION . . . .

- **EILEENMERE 2712**
- **EILEENMERE of ALLANDALE 65—by the "78th"**

Come see the calves by "65th" now on the farm.

Our Sale Date — OCTOBER 21, 1961

JACK SHORT OWNER — PHONE MUrray 4-6435 — **SHELBYVILLE, TENN.** 3 MI. SW ON HI. 64

MERIVON AND MIKESELL FARMS

(VAUN C. STOCKER) (ROBERT MIKESELL)

WISH TO THANK THE BUYERS OF THE TWO SONS OF

O. BARDOLIERMERE 101

That sold in the recent Ohio Angus Futurity. The champion and top-selling open class bull, Bardoliermere E D 28th, (by "101") sold to Jack Seifker, Columbus Grove, Ohio, and C. C. Endly, Lima, Ohio. Another son of "101", O Bardoliermere 43, sold to Cecil Flannery, West Jefferson, Ohio.

WARSAW, OHIO
VA 4-2287

FRAZEYSBURG, OHIO
Cooperdale EA 7-2362

EDWIN OF TINTO...

Edwin of Tinto at 1 year—sired by the great NEWHOUSE EDWIN ERISON who sired 1956 Perth Reserve Champion, Elation of Eastfield, owned by Model & Sir William Farms; 1959 Perth Champion, Elevate of Eastfield, owned by Aberan Herd; 1961 Perth Champion, Panarama of Eastfield, owned by Ankony, Haystack, and Angus Glen Farms. His dam is ESTER OF DERCULICH, reputed to be, without question, the greatest Angus cow in Scotland today.

JOINS THE OTHER GREAT SIRES AT FLYING W

O. BARDOLIERMERE 2d
EILEENMERE 1150
"527" (son of "1150")
BLACK PERFECTION
ERMON OF GLOAGBURN

EDWIN OF TINTO

is seeing heavy service at Flying W on daughters of O. Bardoliermere 2d, Eileenmere 1150th and Whitneymere 81st. He is, himself, a winner — standing 1st in class at Perth.

His first calves are on the ground — they are good!

Flying W Ranch

C. T. WILSON, Owner
Box 6037
St. Louis 34, Mo.
Phone Pershing 1-1335

A. H. GAFFIN, D. V. M.
Manager & Cattle Sup't
Hallsville, Mo.
Phone Hatton, Mo.
Dupont 7-2137

Dale McCannon, Herdsman

A SAMPLE OF THE CALVES

Bull calf . . . by Bardolier 532 of Wilton and out of the mother of Walnut Eileenmere 1500. Bardolier 532 of Wilton is by O. Bardoliermere 32d.

We Are

Getting From Bardolier 532 of Wilton

We will feature his get in the Bread & Butter Sale, Dec. 6, 1961

P. K. PRATT ..... WALNUT, IOWA

Gallogly Bros.

NO ACCIDENT!

We're very pleased, yes—proud, of the records our consignment of two bulls and three females established at the recent Ohio Angus Futurity Show and Sale. With these five head, we exhibited five class winners and two reserve grand champions in the Futurity Show. Only through years of breeding, selection, culling and planned matings was this accomplishment possible.

OUR SINCERE THANKS TO THE FOLLOWING BUYERS:

ANIMAL	BUYER	PRICE
Eloquent Lady G B 9th Reserve Champion Female	Garda Farm Dublin, Ohio	$1,300
Bardoliermere G B 92 Reserve Champion Bull	Paul Van Meter Minerva, Ohio	935
Eulima Lady G B 9th Class Winner	Dr. Max Oates Martinsburg, W. Va.	800
Queenmere Lady G B 60th Class Winner	Dr. Max Oates Martinsburg, W. Va.	650
Bardoliermere G B 98th Class Winner	Bonnie Brae Farm Warren, Ohio	500

SEE US FOR SEED STOCK
For
Breeding The Best of Bardoliermere 2d's our Business.

GENE AND BILL **GALLOGLY BROTHERS** RURAL ROUTE TWO
CHANDLERSVILLE, OHIO

NORTHEAST IOWA ASSOCIATION SALE

Waukon, Iowa, March 20, 1961

SUMMARY:

58 Lots	$24,720.00, average	$ 426.20
35 Bulls	16,475.00, average	470.71
23 Cows	8,245.00, average	358.47
Top 10 Lots	7,245.00, average	724.50
Top Bull—Lot 29—**Mayvilliemere 919;** 7-28-59; s. Enchanter of Rosemere 13; Circle D Farm, Onalaska, Wis.		1000.00
Top Bull—Lot 30—**Mayvilliemere 450;** 5-31-59; s. Enchanter of Rosemere 13; Circle D Farm, Onalaska, Wis.		1000.00
Top Female—Lot 21—**Gay Lady of Clear View;** 4-30-59; s. Revoleric Lad; Styrk Myhre & Son, Caledonia, Minn.		550.00

Champions and Consingnors

Champion Bull, Lot 37, Viewlawn Herds, Mabel, Minn.

Reserve Champion Bull, Lot 9, Stewart Angus Farms, Conesville, Iowa.

Champion Female, Lot 57, Lisle J. Blackbourn, Cassville, Wis.

SALE REPORT

(Includes lots which sold for $375.00 or more)
Buyers Iowa unless otherwise stated

BULLS:

LOT CALVED BUYER	PRICE
3—2-21-59—H. Malzahn, Fredericksburg	600
4—6-10-59—Fred Beckton, Riceville	610
8—10-24-57—R. J. Weymiller, New Albin	500
9—7-6-59—Guy C. Stoddard, Jesup	625
12—10-23-59—George Leonard, Elkader	375
15—5-3-59—Lee Fishbach, Preston, Minn.	450
16—8-24-59—Vernon Michel, Harmony, Minn.	500
17—2-25-59—H. Malzahn	850
18—12-20-59—John Burnhart, McGregor	385
19—1-17-60—Leland S. Milne & Sons, Marmony, Minn.	600
20—1-23-60—Peter Bieber, Waukon	675
24—9-3-59—Conrad Dummermuth, Elgin	385
27—5-9-59—Earl Moore, New Albin	410
34—5-10-59—Virgil Miles & Sons, Elgin	390
37—5-28-59—Marvin Brecher, La Porte City	735
38—7-25-59—Lavern Mathias, Readlyn	475
39—10-1-59—Leland Weymiller	475
42—5-5-59—Oakdale Stock Farm, Le Roy, Minn.	500
43—5-8-59—Edwin Byrnes & Son, Lawler	490
61—11-1-59—Stewart Hale, Le Roy, Minn.	500

FEMALES:

6—5-20-59—James Clayton & Sons, Cuba City, Wis.	410
22—8-3-59—Harry Cline, West Union	400
40—5-16-59—D. L. Dyer, New Lisbon, Wis.	525
41—8-16-59—D. L. Dyer	535
44—2-11-59—Styrk Myhre & Son	500
47—1-1-58—Glenn Beardmore, Dorchester	395
57—9-27-59—Elmer Meyer, Garnavillo	535
58—7-8-57—E. M. Gann, Lansing	475

1961 SIRE OF THE YEAR CONTEST

Now available at the JOURNAL office are nomination forms and score sheets for the 1961 SIRE OF THE YEAR contest. There is no entry fee to nominate your sire or sires and the blanks and score sheets are furnished to you free of charge.

The point system and classification of the 1961 shows are shown on the blanks. No major changes were made in the contest rules this year, but several important changes were made in the show classifications.

ABERDEEN ANGUS Journal

WESTERN SECTION

PAGES 121-135

DEDICATED EXCLUSIVELY TO THE IMPROVEMENT OF THE WORLD'S GREATEST BEEF BREED

Idaho ANGUS NEWS

Pauline D. Hunt, Correspondent
Box 276
Meridian, Idaho

We have recently purchased 74 cows to add to our herd. This purchase also included a Herd Bull—

MEADOWLANE O. B. 79 2626908

by O. Bardoliermere

BLACK GEM RANCH

Gene and Peggy Gulick

BUHL IDAHO

WESTON'S
ORIGINAL
LIFETIME
NECK TAG

The favorite of most ranchmen, and the most copied tag on the market. Made of rustproof aluminum steel alloy (3¼" long, 1¼" thick). Durable, lightweight, easy-to-see and stays bright. Chain is brightly finished steel with cadmium plated key ring fastener. Black numbers are baked on to last. Order your chain, tag and fastener sets now!
FREE: Key ring pliers with each order of 25 or more complete chains. Complete set with any numbers (1 to 100).....$1.80

WESTON Manufacturing & Supply Co.
1937 Speer Boulevard, Denver, Colorado

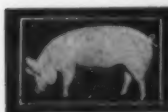

The swing is to YORKSHIRES

- Litter Size
  Long known as the most prolific breed with the ability to raise their litters.
- Feed Conversion
  Lead all breeds at Iowa, Ohio, Indiana, California, and South Dakota testing stations.
- Other Factors
  Consistently top the market as straight and crossbreds . . . all but 3 days in June at Chicago. Adaptable to confined feeding. Lead many stations in rate of gain. Certified breeding stock available.

For a FREE copy of the YORKSHIRE JOURNAL plus other information write: 1001 South St., Lafayette, Indiana.

AMERICAN YORKSHIRE CLUB

1962 IDAHO FUTURITY SHOW & SALE

February 16th and 17th are the dates set by the Idaho Association directors for the 1962 Idaho Futurity Show and Sale.

Now is the time to start making plans for this show and sale. With the increasing number of Angus breeders in Idaho we should see many more Idaho breeders competing in this annual show and sale. The Futurity show, developed for competition between Idaho breeders only, gives an opportunity to compare Idaho Angus on an equal basis. Most all Idaho breeders are carrying out an Angus breeding program in connection with other types of farming, which means all Idaho breeders are working under similar conditions. As far as I know there are no actual "show herds" within the state. Whether your herd is large or small, with some advance planning and work, you have as much chance of taking home the "purple" as your neighbor. The $520.00 average received on the bulls in the 1960 sale stood among the top Angus sale averages in the West. I believe the $512.00 average on the 1961 sale will also stand with the top sale averages.

Check over your herd today and pick your show cattle and sale bulls. And I mean pick the best ones. Through an association show and sale you can, for a nominal fee, exhibit and advertise your herd and your type of breeding to the world and to Idaho buyers in particular. Let the public know you are in the Angus business and proud of it. Enter the cattle you are proud of. They are the ones the buyers will pay a premium price for at sale time.

— Idaho —

FEMALE SALE

The Idaho Association will hold a female sale at Idaho Falls on November 20th, 1961. We plan a consignment of approximately 60 females, bred heifers, replacement cows and commercial heifers and cows. Letters have been mailed to prospective consignors. If you are interested in this sale and did not receive a letter please let me know.

— Idaho —

1962 ANGUS CONFERENCE

The directors of the American Angus Association have selected the University of Idaho at Moscow as the site of the 1962 Angus Conference. Information and plans for this conference will be reported during 1961.

— Idaho —

HERD CLASSIFICATION

Official classification of the following Idaho herds will be carried out in May: Alfred Boehlke, Nampa; Elroy E. Harden, Boise; Louie Dobaran, Boise; S S Angus, Parma; Justamere Farms, Caldwell; Walter Yarbrough, Grand View; Howard Kelly, Blackfoot; J. D. Remsberg, Rupert; Rose View Farm, Minidoka; Polaris Farm, Minidoka; Dave Hanks, Burley; C. W. Allen & Sons, Burley; Robert Grant & Sons, Eden; Thornton Bros., Eden; A. L. Carrier & Son, Hansen; J. W. Jones, Rigby; Clyde McAffee, Darlington; J. R. Durk, Kimberly; Rainbow Angus Farm, Kimberly; I-Del Angus Farms, Twin Falls.

— Idaho —

TRAVELS

Your secretary and your president have been travelling around a bit. I attended the Oregon Angus Association sale in Baker on March 17th. Howard Hanks and I attended the Klamath Falls sale on March 25th. The Baker sale was a "hot" one with an average of $565.00 on 74 head of bulls. An average price of $500.00 was received at Klamath Falls on 42 head of bulls. The 29 females in the sale averaged $295.00.

Twenty-four Oregon breeders and guests attended the annual membership meeting. Harold Rankin, Joe Smith and Eldon Powell were the three directors elected to the board.

The Hoots Angus Ranch of Grants Pass most graciously volunteered to host the 1961 Oregon Association Field Day. The event was tentatively set for July with definite date to be announced later. A change in the date of the Oregon Holiday Sale was discussed and tentatively set for November 11th, 1961 in Portland.

The hard working secretary of the Oregon Association, Harold Rankin, was as surprised and pleased as "yours truly" to receive recognition from his association with the presentation of a beautiful pair of boots.

— Idaho —

PRIVATE TREATY

Mr. & Mrs. O. F. Hopson of Bruneau have sold 18 head of heifers to Dale and Fern Gilbert of Grand View.

This group of older calves with their mothers gives one some idea of the milking quality of this herd. Growthy, thick, good lined calves coming from mothers that had to meet specific requirements to stay in the Emerald Herd.

A group of younger heifers that will fit into any show string. Here is an opportunity to purchase a package of half sisters, which is the dream of every purebred cattleman.

Vigorous young herd bull prospects show off their correctness. Sons of Ankonian O B 120th and Fuerst Eileenmere 3556.

A couple of Emerald dams in the calving pasture, showing the quality of the offering. This is a great producing herd. There will be right at 80 calves at side of the 95 cows selling.

"Once in a Lifetime"

DISPERSION

OF THE EMERALD ANGUS HERD

Monday, May 15, 1961

California State Fairgrounds

SACRAMENTO, CALIFORNIA

SELLING 135 LOTS

95 cows . . . 3 herd bulls, all sons of International Champions . . . 27 heifers . . . 10 herd bull prospects

Selling 25 sons and daughters of International Champions, such as . . . O. Bardoliermere . . . Eileenmere 500 . . . Eileenmere 1032 . . . Eileenmere 1050 . . . Mr. Eileenmere . . . "The 999-35" . . . and Ankonian 3575

Daughters of these other nationally known sires will sell . . . Eileenmere 487 . . . Eileenmere 999 . . . Eileenmere 1100 . . . Eileenmere 1029 . . . Eva's Bandolier Lad . . . and Homeplace Eileenmere 687.

Three Proven Herd Sires . . .

Ankonian O B 120 . . . a son of the International Grand Champion, O. Bardoliermere and out of a daughter of another International Grand Champion, Eileenmere 1032. Ankonian O B 120 was a great show bull, undefeated in 1958, being named Grand Champion at the Cow Palace, California State Fair and the Los Angeles Great Western. The 1960 Grand Champion Female at the Western Futurity was a daughter of the "120th". His calves are like peas in a pod . . . All the same kind . . . The right kind.

Fuerst Eileenmere 3556 . . . a son of the "999-35th" and definitely one of the greatest breeding sons. The "3556th" calves have won both the junior and senior Get of Sire at nearly every major show in the west. His sons have been in great demand and there are several doing a great job as herd sires in other registered herds.

Emerald O. Bardoliermere . . . another son of the International Grand Champion, O. Bardoliermere, and out of a Whitney Bandolier 5th daughter. Here is a real flashy herd sire that could pull any herd of cows together. Look him over closely.

There will be a Get-Together party from 5:30 to 7:30 p. m., Sunday, May 14, in the Garden of the Del Prado Restaurant. In case of inclement weather, the Get-Together will be held at the "Little Theater", in Governors Hall in the California State Fairgrounds.

SALE HEADQUARTERS:

Greenbrier Motel
4331 Stockton Blvd.
Sacramento, Calif.

El Dorado Hotel
500 Leisure Lane
North Sacramento, Calif.

WRITE FOR CATALOG

Sales management by the Western States Angus Association
Ken Gross, Secretary, P. O. Box 5082, Sacramento 17, California
Telephone—GL 7-0013

EMERALD ANGUS

At Emerald Acres

ELK GROVE, CALIFORNIA

Bill Barton, herdsman
Phone—MU 5-4304

L. J. Lataillade, manager
Phone—MU 5-4945

MORRIS ANGUS RANCH

Our 1960 bull crop now available for sale at the ranch. Performance tested.

"Our Business is Built on Performance, Not Promise"

Harry Morris — Farmingdale, South Dakota
Phone: FI 3-5130

ELMDALE FARMS

Thanks to all the buyers of our cattle in the recent association sales.
Herd Sires in use: GLENCARNOCK BARDOLIER 32d, ELMDALES BARDOLIER 115th, GLENCAR BRIGADIER 4th, (Jr. herd sire.)
BULLS AND FEMALES FOR SALE

EIKMEIER BROS. Ph. 829-3071 Pipestone, (Farm in So. Dak.) or 829-3010 Minnesota

SHADY LANE FARMS

On March 20th calving began in earnest at Shady Lane. At this writing we have about 50 black babies and more every day.

Among our March visitors from a distance were Earl & Jim Dugger of Angus Valley, Tulsa, Okla. Also visiting us were Mr. & Mrs. Charley Pekas of Regent, N. D. who bought 2 fine 1960 heifers from us.

Another herd bull in heavy use that needs introducing is Blue Boy of Quakertown, a Bardolier Bell Boy bred bull. He will easily weigh a ton at maturity and is siring excellent calves.

During summer months, we hope you'll plan a visit to Shady Lane.

GAUGER BROS.
CLEAR LAKE, SOUTH DAKOTA

South Dakota ANGUS NEWS

Mrs. Glen A. Eikmeier, Correspondent
R. R. 4, Box 50, Pipestone, Minnesota

LITTLE INTERNATIONAL

It was our pleasure to attend again this year the South Dakota State College Student Agriculture Exposition—Little International—at Brookings, March 3 and 4. It was the 38th presentation of L. I. which is sponsored by Ag Club and Home Ec. Club and is patterned after the Chicago Livestock and Grain Exposition. After seeing the students in action, one can readily see why this is the largest collegiate agriculture exposition in the nation.

Several Angus breeders and the South Dakota Angus Assoc. sponsored awards for the deserving participants in the beef cattle division again this year.

The champion beef showmanship trophy was given by Gauger Bros., Clear Lake, and won by Warren Albers, Spirit Lake, Iowa.

The reserve champion beef fitting medal was given by Sawyer Angus Farm, Howard, and was won by Gary Leiferman, Kimball. The champion beef herd sire fitting trophy was given by Justin Mortvedt, Dell Rapids, and won by Howard Hillman, Canova. Howard, the son of Mr. and Mrs. Clarence Hillman, also won the reserve champion beef herd sire showmanship medal.

The reserve champion beef herd sire fitting medal was given by Eikmeier Bros., Pipestone, Minn., and won by Larry Ridinger, Claremont.

The South Dakota Angus Assoc. sponsored the reserve champion over-all showmanship trophy which was won by Larry Wright, Brandon.

Duane Clark, Worthing, judged both fitting and showmanship of the beef cattle division in which there were 55 participants entered. Several students that praticipated in L. I. both on the staff and as contestants, come from families that are Angus breeders. They are: Ted and Susan Hill, son and daughter of Mr. and Mrs. Kermit Hill, Brook-

(Continued on page 135)

FOR SALE: TT Mr. Eileenmere 30th, a son of Mr. Eileenmere the 1954 International Grand Champion bull. The "30th" is out of a Tolan Missie daughter of Eileenmere 500th.

Also: For Sale—A thick son of Ankonian 3216, the 1952 International Grand Champion bull. In addition, we have several young, well-bred bulls for sale.

76 Angus Ranch

Eddie Rypkema
Phone: 301

BOULDER CANYON ROAD • Deadwood, S. D.

Bon-View Farm

Bulls In Service At Bon-View:

HOMEPLACE EILEENMERE 718 by Homeplace Eileenmere 375.

SCOTTISH PRINCE 8335 by Scottish Prince.

ANKONIAN O. B. 1313, Reserve Junior Champion of Great Atlantic Sale 1958 and South Dakota State Fair Grand Champion 1958.

EILEENMERE 294 of BON-VIEW by Homeplace Eileenmere 187 and South Dakota State Fair Champion in 1959.

ANKONIAN O. B. 175, Grand Champion of Great Atlantic Sale 1959.

Visitors Are Always Welcome

Clarence Hillman, Canova, South Dakota

FOX'S ANGUS FARM

Consigning to the South Dakota Angus Association sale at Aberdeen, May 5th; a good herd-sire prospect of Postelmere breeding. Fox's Postelmere 813 we feel is perhaps the best balanced bull we have offered for sale of this breeding. He is straight in his lines, soggy, rugged and bully. If you are looking for a bull to head your herd or a good addition to your herd bull battery look this fellow over. The dam of the "813th" produced the champion bull at last year's Aberdeen sale.

Nick Fox — Phone TU 6-6629
Alfred Fox — Phone TU 6-6411

Watertown, South Dakota

MORTVEDT'S ANGUS

HERD SIRES:

Bardoliermere M 11 2827010

Bardoliermere M 13 2827008

Both are sired by Dor-Mac's Bardoliermere 70th, sire of the 1959 International Grand Champion Female. They are seeing service on the daughters of Walnut Eileenmere 4th, who is by Globe Hill Eileenmere 1500 and out of a daughter of Revolution of Page 43d.

Justin A. Mortvedt — Dell Rapids, South Dakota
Phone: Baltic, S. D., Jackson 9-4408

Nebraska ANGUS NEWS

Mrs. Percy Upton, Correspondent
Madison, Nebraska

Plan now to attend . . . THE NEBRASKA JUNIOR ANGUS FIELD DAY—Saturday, July 29th—at the Emil Weil Angus Farm near North Platte. Event sponsored by the Nebraska Angus Association with the Junior Association in charge of arrangements. This will be the place for senior breeders to observe field day ideas put forth by the juniors in their Angus youth program.

— Nebraska —

A DEDICATED SERVANT—K. C. FOUTS

The passing of K. C. Fouts, retired University of Nebraska extension animal husbandman, can be well summed up in words taken from an editorial in the Omaha World-Herald.

(Quote) . . . The thousands of Nebraskans who knew K. C. Fouts, a livestock specialist with the University of Nebraska Extension Service who passed away in Lincoln, would agree that his purpose in life could be summed up by these words of Joseph Addison:

> "If I can any way contribute to the diversion or improvement of the country in which I live, I shall leave it, when I am summoned out of it, with the secret satisfaction of thinking that I have not lived in vain."

Mr. Fouts served the livestock industry of this state, from range land to packing plant, for 38 years. And he knew a whole generation of 4-H boys and girls by their first names. They respected and profited by his counsel. He was a dedicated public servant whose contribution to the improvement of the country in which he lived was indeed a considerable one. (unquote)

— Nebraska —

MAY IS BEEF MONTH

May has been designated as Beef Month in Nebraska. Throughout the month a series of outdoor cooking contests climaxed by a state championship "Steak Out" will be held to determine the Beef State's best backyard chef.

The first local contest will be held at Grand Island on May 1, under the sponsorship of the Grand Island Chamber of Commerce. Chambers of Commerce in over 20 communities already are making plans for local competition. Winners from each community will compete in the Nebraska Championship contest in Omaha, May 28.

Mrs. Martin Viersen of North Platte, president of the Nebraska Cow-Belles, announced plans for the statewide "Steak Out" contests. Any community in Nebraska is invited to stage a local contest and can obtain material by contacting Mrs. Viersen.

APPLEWOOD FARMS SALE
Riverton, Nebraska, March 11, 1961

SUMMARY:

63 Lots	$22,155.00, average	$351.66
36 Bulls	13,690.00, average	380.27
27 Cows	8,465.00, average	313.51
Top 10 Lots	5,210.00, average	521.00

Top Bull—Lot 19—**Applewood Bandolier 542 D A;** 3-10-59; s. Bandolier 412 of Wilton; Delmar Steffen, Burdett, Kan. — 800.00

Top Female—Lot 37—**Applewood Queen 559 D A;** 2-3-59; s. Bandolier 412 of Wilton; Ilef Vance, Jr., Bladen, Neb. — 440.00

SALE REPORT

(Includes lots which sold for $330.00 or more)
Buyers Nebraska unless otherwise stated

BULLS:

LOT	CALVED	BUYER	PRICE
1	3-3-59	Fred Stratton, Beaver City	400
2	4-3-59	Ken James, Riverton	495
3	4-11-59	Clinton Bergeson, Holdrege	400
4	5-9-59	George Newcombe, Curtis	510
6	5-27-59	Glen Graf, Long Island, Kan.	420
7	6-2-59	Rich Kahrs, Riverton	330
8	7-2-59	Hanson	460
10	7-27-59	Ivan Dix, Alton, Kan.	330
11	7-9-59	Top Hat, Kearney	375
12	7-7-59	E. J. Murphy, Woodston, Kan.	380
14	10-2-59	Glenn Wallace & Son, Burr Oak	340
15	10-12-59	Hanson	350
16	11-22-59	Sheldon Bros., Hildreth	330
17	1-16-60	Ray Cruise, Riverdale	460
18	3-6-59	Schmidt Bros., Lexington	490
20	3-14-59	Theobald Ranch, Beaver City	480
21	4-9-59	Adams Bros., Grand Island	340
22	3-17-59	Don Henderson, Red Cloud	465
23	4-16-59	Rich Kahrs	390
24	4-17-59	Don Hanson, Bertrand	610
25	4-18-59	Jack Reid, Cozad	390
27	9-3-59	Theodore DeReese, Bloomington	400
31	9-14-59	Hanson	410
32	9-29-59	Paradise Valley Ranch, Paradise, Kan.	370
33	10-3-59	Falmlen, Doniphan	400

FEMALES:

38	3-12-59	George Miller, Great Bend, Kan.	370
39	3-15-59	Youngston Ranch, Minden	350
40	3-18-59	George Newcombe	350
42	6-28-59	John Knox, Kearney	350
43	8-4-59	Youngston Ranch	355
49	11-1-59	Ilef Vance	360
53	3-8-59	John Stevenson, Downs, Kan.	360
54	3-9-59	Youngston Ranch	370
55	3-21-59	Elmer Went, Creston	360
56	3-28-59	Linn Fagerberg, Olsburg, Kan.	390
57	7-9-59	George Newcombe	330
58	7-12-59	John Knox	360
59	8-5-59	Clayton Karr, Bladen	365

Ak - Sar - Ben Angus Farm

Our Thanks to the Buyers and Bidders who helped make our 2nd Annual Spring bull sale the success that it was. The sale, which averaged $874, featured 82 half brothers, all sons of Ankonian 3515.

"Home of the Denver Carload Bull Champions"

1952 1954 1956 1957 1958 1959 1960

DALE REDDING • MINATARE, NEBRASKA

SELLING ANGUS HERD

MAY 2, 1961

12:00 Noon M.S.T.
1 mile North and 3 miles East of

Cody, Nebraska

60 horses, some Belgian work horses and some Western Quarter Horses.
I have sold my Ranch and will also sell all my equipment.

265 HEAD

Registered and Commercial Cows and Yearlings
15 yearling to 4 yr.-old registered bulls
Delivery on cattle could be worked out to suit purchaser. For information, call or contact

George Brooker
BROOKER ANGUS RANCH
CODY, NEBRASKA
Phone 2011

BARDOLIER, BELL BOY AND REVOLUTION BREEDING
"A herd bull is where you find him"
Reputation Breeding & Quality
Middle-of-the-Road Type
RALPH MAY • VALENTINE, NEB.

SPENCE ANGUS FARMS
CRAB ORCHARD, NEBRASKA
Home of
DOR-MAC'S BARDOLIERMERE 179th
DOR-MAC'S BARDOLIERMERE 182d
ROBIN A. SPENCE
1209 Jefferson St. Beatrice, Neb.

HILLVIEW
STOCK FARM

Our Thanks to the buyers who purchased Hillview cattle at the Valley City, North Dakota, and Glendive, Montana, sales.

For Sale: 30, 1960 registered heifers and 30, 1960 registered bulls . . . nine sired by White Gates O. B. 13th, the 1957 International Stock Show Sale Champion bull . . . 10 sired by White Gates O. B. 43d, 1958 International Sale Champion bull . . . and two half brothers to the 1960 Valley City Champion over all breeds by Raona's Bardolier 118.

CHARLEY J. PEKAS & SONS
REGENT, N. D. PHONE 4022

BLUE TOP ANGUS
Herd Sires:
HYLAND BARDOLIER 151
1990597
HYLAND BARDOLIER 279
2499307
BARDOLIER OF FAULKTON 8
2866415
BARDOLIER OF FAULKTON 9
2866413
GEORGE BECKER
Sheldon, N. Dak. Phone 4505 Enderlin
Visitors welcome

HENKE STOCK FARM
"Home of the Eliminators"
Our Annual Production
Sale . . . October 31, 1961
H. D. HENKE
Hannover North Dakota
Ph. Sycamore 4-2197

AGASSIZ FARMS
HERD SIRES
Great Oaks Bardoleenmere 33d
by Great Oaks Bardoleenmere 17th
IOWANA BARRYMERE
by Barry Eileenmere 437th
BLACK BARDOLIER of AGASSIZ 34th
by Black Bardolier of Agassiz
W. A. PLATH
Davenport, North Dakota

Saddle and Bridle
"America's foremost Show Horse Magazine, that's First in Everything with News when it is News!"
SADDLE AND BRIDLE
18 South Kingshighway, St. Louis 8, Missouri
(Subscriptions: $7.00 year, $12 two years)

STAR OF THE NORTH SALE ON NOVEMBER 4, 1961
Blue Top Farms
Goldberg Angus Farm
Agassiz Farms
Frost Stock Farm
W. A. Plath
Davenport, N. D.
Sale Mgr.
VALLEY CITY, N. D.

North Dakota ANGUS NEWS

Mrs. W. A. Plath, Correspondent
Davenport, North Dakota

McGREGOR, PEKAS, BECKER WIN TOP HONORS AT NORTH DAKOTA WINTER SHOW FUTURITY

Grand Champion Futurity bull at the North Dakota Winter Show, Valley City, was Glencarnock Ambassador, a son of Ankonian 6401, shown by James McGregor, Glencarnock Stock Farm, Ada, Minnesota. The bull later sold at auction for $1,250 to Archie Campbell, New Rockford, North Dakota. The Reserve Grand Champion Futurity bull was B. T. Bardolier 85th, a son of Hyland Bardolier 279th, shown by George Becker, Blue Top Farm, Sheldon, North Dakota. Both champion bulls were summer yearlings.

Charley Pekas of Hillview Stock Farm at Regent, North Dakota, showed the Grand Champion Futurity female, Enchantress 31st of Hillview, a daughter of White Gates OB 13th. This same female was later named Reserve Supreme Champion of the inter-breed show. George Becker showed the Reserve Grand Champion Futurity female, B. T. Bardolier Pride 13th, a daughter of Kinlochian 9874th. Becker also exhibited the top pair of bulls and the best get-of-sire. John Gauger of Shady Lane Farms, Clear Lake, South Dakota, was judge of the Angus show.

— North Dakota —

Marion and Ronald Plath, Davenport, won a Grand Championship each in the Angus division of the Junior Futurity. Marion Plath's summer yearling bull, Agassiz Bardoleenmere 48th took top honors while Ronald's summer yearling heifer, Katinka of Agassiz 3d, was named Grand Champion in the Junior division of the 1961 North Dakota Winter Show at Valley City. Reserve champion Angus junior heifer was shown by Marlon Lockhart, McIntosh, S. D.

Also winning purple ribbons, automatically qualifying them for participation in the Senior Futurity were: Tom Cook, Fargo; Beryl Plath, Davenport; Ronald Plath—bull; Diana Mae Moore, Cogswell—bull and heifer; and Marcia Martinson, Sanborn. Blue ribbon winners were: Randy McGuiness, Tioga; John C. Dawson, St. Anthony; Jim Cook, Fargo. Reds were won by: Richard Martinson, 2 heifers; Larry Griffin, Mandan; Diana Martinson, Sanborn. All blue and purple ribbon winners had pictures of themselves with their calves, a gift of the Winter Show and the North Dakota Farm Bureau.

— North Dakota —

WINTER SHOW BUILDING PROJECT

At the annual meeting of the North Dakota Angus Association, Mr. Herman Stern, Valley City, discussed the possibilities of erecting a new Winter Show building if sufficient funds could be raised. The Association voted to give $1000 to be paid in a three-year period. Pledges will also be welcomed from individuals.

Joe Cook, Fargo; Tom Graven, Jamestown; Harold Martinson, Sanborn; and Don Port, Shields, N. Dak.; were elected to serve a three-year term as board members. The new board met and elected Henry Henke, Hannover, President; and Lyle Dawson Sr., St. Anthony, as vice president. George Strum, North Dakota State University, Fargo; will continue as secretary. The Futurity and Sales committee are: W. A. Plath, Davenport; Arland Frost, Harvey; and Henry Henke, alternate.

The board and promotion committee met in Bismarck, March 20. Tom Graven will be chairman of the promotion committee, assisted by: Vic Horne, Reynolds; Jim McGregor, Ada, Minn.; Vern Stevick, Des Lacs; and Charley Pekas, Regent. The tour committee to plan the tour in eastern N. Dak.; W. A. Plath, chairman; Joe Cook, Fargo; and George Becker, Sheldon.

Angus Herd classification was re-

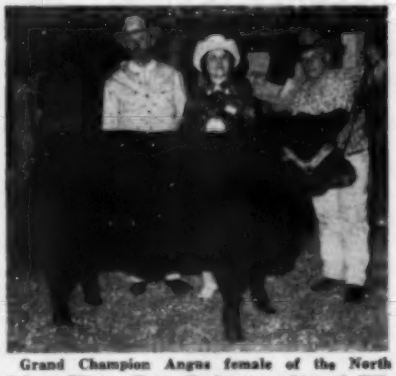

Grand Champion Angus female of the North Dakota Winter Show, Enchantress 31st of Hillview, shown by Mr. and Mrs. Charles Pekas, Hillview Stock Farm, Regent, North Dakota. The champion female was later named Reserve Supreme Champion of the inter-breed show. Also pictured with the champion is Lefty Klugge, at the halter.

Grand Champion Angus bulls of the North Dakota Winter Show, Glencarnock Ambassador, left, and B. T. Bardolier 85th. Grand Champion was the Glencarnock bull shown by James McGregor of Ada, Minnesota, while Reserve honors went to George Becker of Sheldon, North Dakota. Pictured left to right are: Judge John Ganger, Jim McGregor, Marion Plath, Lefty Klugge and George Becker. Becker also showed the Reserve Grand Champion female, B. T. Bardolier Pride 13th.

Trophy winners of the North Dakota Winter Show are, left to right: Jerry Pekas, Mrs. Pekas and Charley Pekas, all of Regent, North Dakota; with Premier Exhibitor plaque, and Marjoribanks trophy for Grand Champion Senior Futurity Heifer; James McGregor, Ada, Minnesota, with tall Memorial Trophy honoring the memory of Kenneth McGregor, which he won for having Grand Champion Senior Futurity bull; Marion and Ronald Plath, Davenport, North Dakota, Marion had grand champion Junior Futurity bull, and showmanship; Ronald shown with the Frank Richards trophy for grand champion Junior Futurity Heifer.

quested by Cook, Frost, Becker, Plath, Martinson, and Paul Israel, Cando. Jim Noonan, on behalf of the Mandan Chamber of Commerce invited the Association to hold their annual sale in Mandan, with the Chamber furnishing plaques.

NORTH DAKOTA ASSOCIATION SHOW

Valley City, N. Dak., March 9, 1961

EXHIBITORS: Agassiz Farms, Davenport, N. D.; Biel Angus Farm, Lefor, N. D.; Blue Top Angus Farm, Sheldon, N. D.; Bordulac Stock Farm, Bordulac, N. D.; J. B. Cook & Sons, Fargo, N. D.; Tom Cook, Fargo, N. D.; William J. Cook, Fargo, N. D.; Lyle L. Dawson, St. Anthony, N. D.; Doc's Stock Farm, Cogswell, N. D.; Arland Frost, Harvey, N. D.; Arland & David Frost, Harvey, N. D.; Glencarnock Stock Farm, Ada, Minn; Max Goldberg, Moorhead, Minn.; Graven Bros., Spiritwood, N. D.; Haberman Stock Farm, La Moure, N. D.; Henke Stock Farm, Hannover, N. D.; Hillview Stock Farm, Regent, N. D.; Paul Israel, Cando, N. D.; Marlene M. Henke Koenig, Hannover, N. D.; Marion Lockhart, McIntosh, S. D.; Loken Homestead, Brocket, N. D.; Calvin Loken, Brocket, N. D.; McElroy Farms, Jamestown, N. D.; Harold W. Martinson, Sanborn, N. D.; Meyer Bros., Flasher, N. D.; Wesley D. Moore, Cogswell, N. D.; Nelson Bros., Braddock, N. D.; North Dakota State University, Fargo, N. D.; Beryl Plath, Davenport, N. D.; Ronnie Plath, Davenport, N. D.; Snorest Farms, Egeland, N. D.; H. A. Sorley & Son, Cummings, N. D.; Sunny View Farm, Michigan, N. D.; Lloyd G. Sykora, Churchs Ferry, N. D.

Angus Junior Show trophy winners are: Front row, left to right—Diana Moore, Cogswell, with bull and heifer progeny trophies; Marcia Martinson, Sanborn, progeny bull trophy; Marion Plath, Davenport, girl's showmanship trophy and Grand Champion Junior Futurity bull trophy. Back row, left to right: Ronald Plath, Davenport, Frank Richards trophy for Grand Champion Junior Futurity heifer; Tom Cook, Fargo, boy's showmanship award.

BULLS:

Early Junior Bull Calves, (9 shown): 1—Lokens Bardolier 40, Loken Homestead; 2—Agassiz Bardoleenmere 53, Agassiz Farms; 3—Agassiz Bardoleenmere 51, Beryl Plath; 4—Spiritwood Bandolier 23, Graven Bros.; 5—T Eileenmere 17 of Ar Land, Arland Frost.

Late Junior Bull Calves, (12 shown): 1—Henkes Bardolier 87, Henke Stock Farm; 2—Glencarnock Brigadier, Glencarnock Stock Farm; 3—Peace Garden Eileenmere 45, Snorest Farms; 4—N B Bardolier 21, Nelson Bros.; 5—Bardolier Lad M 3, Marlene M. Henke Koenig.

Senior Bull Calves, (3 shown): 1—B T Bardolier 85, Blue Top Angus Farm; 2—Ensign Bardolier, North Dakota State University; 3—Black Pride, Harold W. Martinson.

Late Senior Bull Calves, (2 shown): 1—Goldbard of Moorhead 5, Max Goldberg; 2—Does Eileenmere Lad, Doc's Stock Farm.

Summer Yearling Bulls, (21 shown): 1—Glencarnock Ambassador, Glencarnock Stock Farm; 2—Elbas M G Knight of R C, William J. Cook; 3—Zaras Knight 4 of R C, J. B. Cook & Sons; 4—B T Bardolier 80, Blue Top Angus Farm; 5—Lokens Bardolier 31, Loken Homestead.

Late Summer Yearling Bulls, (10 shown): 1—Black Marshall 2 of NDAC, North Dakota State University; 2—N B Milts Eileenmere 6, Nelson Bros.; 3—Habermans Eileenmere 50, Haberman Stock Farm; 4—Even Possessor, Lloyd G. Sykora; 5—Eileenmere of Snorest 11, Snorest Farms.

Grand Champion Bull: Glencarnock Ambassador, Glencarnock Stock Farm.

Reserve Grand Champion Bull: B T Bardolier 85, Blue Top Angus Farm.

FEMALES:

Late Junior Heifer Calves, (9 shown): 1—Entry, Tom Cook; 2—Entry, Beryl Plath; 3—Barbarns Lass S 2, Snorest Farms; 4—Primrose Lady H 41, Henke Stock Farm; 5—Glencarnock Fannie Bess 11, Glencarnock Stock Farm.

Early Junior Heifer Calves, (12 shown): 1—Blackbird Blossom M H 2, Henke Stock Farm; 2—B T Pride Empress 5, Blue Top Angus Farm; 3—N B Blackbird 119, Nelson Bros.; 4—Elba G M 3 of R C, J. B. Cook & Sons; 5—Lady E of Rising Sun 40, Paul Israel.

Late Senior Heifer Calves, (6 shown). 1—Trojan Erica 9 of Hillview, Hillview Stock Farm; 2—Miss Wix of Snorest 18, Snorest Farms; 3—Elba 7 of Ar Land, Arland Frost; 4—Isla of Ar Land, Arland Frost; 5—Queen of Agassiz 29, Agassiz Farms.

Senior Heifer Calves, (9 shown): 1—Twin Zara 2 of Hillview, Hillview Stock Farm; 2—Zara 43 of Glencarnock, Glencarnock Stock Farm; 3—B T Zara 3, Blue Top Angus Farm; 4—Eline E 9 of Ar Land, Arland Frost; 5—Maid of Bummers Moorhead 8, Max Goldberg.

Late Summer Yearling Heifers, (7 shown): 1—Eline 27 of Hillview, Hillview Stock Farm; 2—Entry, Marion Lockhart; 3—NDAC Eline 2, North Dakota State University; 4—Rose of Egeland, Snorest Farms; 5—Elsa of Hannover 4, Henke Stock Farm.

Summer Yearling Heifers, (18 shown): 1—Enchantress 31 of Hillview, Hillview Stock Farm; 2—B T Bardolier Pride 13, Blue Top Angus Farm; 3—B T Pride Empress 3, Blue Top Angus Farm; 4—Enchantress 29 of Hillview, Hillview Stock Farm; 5—Entry, Ronnie Plath.

Grand Champion Female: Enchantress 31 of Hillview, Hillview Stock Farm.

Reserve Grand Champion Female: B T Bardolier Pride 13, Blue Top Angus Farm.

NORTH DAKOTA ASSOCIATION SALE

Valley City, N. Dak., March 10, 1961

SUMMARY:

62 Lots	$37,145.00, average	$ 599.11
43 Bulls	28,385.00, average	660.11
19 Cows	8,760.00, average	461.05
Top 10 Lots	9,925.00, average	992.50
Top Bull—Lot 20—**Elbas M G Knight of R C; 5-11-59; s. Estons Knight of Rose Coulee; Carl Schmidt, Ruso, N. D.**		1475.00
Top Female—Lot 56—**Enchantress 29 of Hillview; 5-10-59; s. Raona Bardolier 118; Archie Campbell, New Rockford, N. D.**		675.00

CHAMPIONS AND CONSIGNORS

Grand Champion Bull—Lot 93—Glencarnock Stock Farm, Ada, Minn.

Reserve Grand Champion Bull—Lot 113—Blue Top Angus Farm, Sheldon, N. D.

Grand Champion Female—Lot 13—Hillview Stock Farm, Regent, N. D.

Reserve Grand Champion Female—Lot 5—Blue Top Angus Farm, Sheldon, N. D.

SALE REPORT

(Includes lots which sold for $500.00 or more)

Buyers North Dakota unless otherwise stated

(Continued on page 136)

Moody's . . .

ANGUS SALES SERVICE

R #3 Box 350

LONGMONT, COLORADO

A complete commission merchant and advisory service designed to meet your needs whether you sell at public auction or private treaty.

Herd Bulls — Range Bulls
Registered Females
Commercial Females
Feeder Cattle

Austin Moody

Austin Moody
R #3 Box 350
Longmont, Colo.
Phone Pr 6-2604

Other states and Canada

Ben Houston

Ben R. Houston
R #2 Box 106C
Longmont, Colo.
Phone Pr 6-3814

Neb., N. Dak., S. Dak., Mont., Wyo., Utah, Colo.

C. D. Alexander

Charles D. Alexander
945 Emery St.
Longmont, Colo.
Phone Pr 6-6427

Colo., Kan., Okla., Texas, N. Mex., Ariz., Nevada

If you need assistance in herd management, herd bull selection, or marketing advice, our service is free and without obligation—Just call on the one who serves your area.

Attend These Events . . .

MAY 13 . . . Vrain Valley Dispersion, Platteville, Colo.

MAY 29 . . . J. Garrett Tolan Farms, Pleasant Plains, Ill.

MAY 30 . . . George Stoerger & Sons, Monticello, Ill.

JUNE 6 . . . Atkinson Bull Consignment Sale, Atkinson, Neb.

SEPT. 11 . . . Burk-Johnson-Sellers Joint Production Sale, Monte Vista, Colo.

OCT. 7 . . . Double Diamond Ranch Production Sale, Reno, Nev.

OCT. 10 . . . Western Slope Consignment Sale, Grand Junction, Colo.

NOV. 1 . . . All American Female Sale, Scottsbluff, Neb.

DEC. 12 . . . Bohlender-Harden-Muse Joint Production Sale, Greeley, Colo.

FEB. 26-27 . . . All American Bull Show & Sale, Denver, Colo.

Colorado ANGUS NEWS

Mrs. Diane Salt, Correspondent
Hygiene, Colorado

A special conference on co-ordinated beef improvement will be held at the Colorado State University campus, Fort Collins July 6, 7, and 8th. Dudley T. Campbell, secretary of the American National Cattleman's Asso., said final plans for the session are being prepared by the American National, the American Society of Animal Production and CSU. Purpose of the session is to chart a program for improving beef cattle through breeding and feeding.

— Colorado —

The Sinclair Angus Ranch of Sedalia recently sold five two year old bulls to the Union Land & Grazing Co. of Colorado Springs.

— Colorado —

The Meadowdale Angus Dispersion held at Brush, Colorado March 7th had a pretty good sale despite the blizzard conditions which dumped over 7 inches of snow on the area. 212 Registered females averaged $306. 692 Commercial females averaged $241 and 20 commercial bulls averaged $352.

The sale topper was Kermac Marshall 19th, a 3 year old herd bull by Hyland Marshall and a one-half brother to the Champion Angus carload at the 1961 Denver Show. He sold to Bud Sowers, Laramie, Wyo. for $1600.

The top female, a 7 year old daughter of Homeplace Eileenmere 103d, went to R. C. Mortenson of Alamosa for $550. Mr. Mortenson was a heavy buyer of the better females.

John R. Hicks, Springfield, Colorado paid $500 for a 7 year old daughter of Prince Pride 6th of Bates. She had a stylish bull calf at side by Kermac Marshall 19th.

The commercial cows went well. The top on 26 head of 3-5 year old pregnancy tested cows went to Don Pifer, Lusk, Wyo. for $287.50 a head.

Bill Stender of Steamboat Springs paid $272 a head for 29 large 7-9 year old cows; all pregnancy checked.

Croissant Ranches, Kersey also purchased a number of commercials.

— Colorado —

The Neb-Colo Angus Association Bull Sale averaged $470 on 60 bulls. Reuben Schroeder, Fleming, Colo. consigned the Champion and top selling bull in the 11th Annual "Top End" show and sale held March 20th at Alliance, Neb. The Champion—Proud Prince R. S. 918—a junior yearling son of Prince Roger 5 RLS sold to W. J. Iodence, Hemingford, Neb. for $1100. Mr. Iodence also purchased the second top selling bull, Bell Plattemere 30th, a son of Bellemere RAF 44th for $1075.

— Colorado —

The Eastern Slope Angus Consignment Sale held March 21st at Greeley had an average of $346 on 34 bulls and $260 on 75 females. Over 200 head of commercials also sold.

The top selling bull was consigned by Colorado State University, CAM Eileenmere 79th, a top two year old son of Homeplace Eileenmere 302d and out of a daughter of Bandolier N. 10th; he sold to A. D. Martin, Burns, Wyoming for $950.

Triple F Farms of Brighton consigned

WHEAT FARMS
BURLINGTON, COLORADO
BARDOLIERMERE K 82
We are proud to own this popular National Western high selling sale bull. Reserve Champion at the 1960 Kansas Fair. His dam was Kansas Futurity Champion, 1958. At least five were bidding above $4,000.00 on this fine Bull.
CURTIS C. JAMES

BRUCE FARMS & ORCHARDS
"Practical Cattle for Practical Cattlemen"
Phone Trinity 2-3487
HOTCHKISS, COLORADO
5½ miles NW of Hotchkiss

DONALD B. ROOKS
Herd Sire . . . West Side Eileenmere
Phone Chapel 3-0570
GRAND JUNCTION, COLORADO
5 miles Southeast on Highway 50

Harv Wyman
using a son of
DOR-MAC'S
BARDOLIERMERE 10
CRAIG
COLORADO

3 good sons of Prince Juan 2 TF that sold to Cottonwood Ranch, Sedgewick, Colo. for $460 a head.

A 4 year old daughter of Bonny Black Prince 10th with a bull calf at side sired by Meadowmere 1666 consigned by Miller Angus Ranch, Greeley, sold to John Spencer, Roggen, Colorado for $435.

Several females went to Antelope Springs Ranch, Nunn and Glenellen Farms, Merino, Colo. W. B. Packard of Hudson purchased 49 young commercial cows with some calves at side and the balance heavy with calf, for $257 a head.

OREGON ASSOCIATION HOLDS HI COUNTRY SPRING SALE

The Oregon Angus Association held their Hi Country Spring Sale on Saturday, March 25 at the Klamath County Fairgrounds in Klamath Falls, Oregon.

The bulls were graded at 9:30 A. M. with the Grand Champion honors going to MR. EILEENMERE A. V. R., consigned by Island Acres and purchased in the sale by Jerold Holzapfel, Willows, Oregon for $1100. The Reserve Champion Bull, MICHEL ELIMINATOR 4, was consigned by R. W. & Pansie Michel and purchased by A. J. Hendricks, Cambridge, Idaho, for $1150. The heifers were judged immediately following the bulls.

The sale got underway at 1:00 P. M. with Si Williams as auctioneer. The 42 bulls sold for an average of $449.76 with a top of $1150 paid for two different animals. Besides the reserve champion sale, Lot 9, GLENMERE 36 of HR, consigned by Harold Rankin, went at $1150 to Jerold Holzapfel.

The 38 females averaged $279.73 with Braecrest Ranch, Medford, Oregon, paying the top price of $620 for lot 51, DONNA LADY QUEEN 6, consigned by R. W. & Pansie Michel.

BAKER BULL SALE

Baker, Oregon, March 17, 1961

SUMMARY:

74 Lots	$41,915.00, average	$ 566.41
74 Bulls	41,915.00, average	566.41
Top 10 Lots	7,825.00, average	782.50
Top Bull—Lot 5—**Bardemere HM 112;** 5-8-59; s. Bardemere HM 2; Clyde Ward & Sons, Baker, Ore.		900.00

SALE REPORT

(Includes lots which sold for $530.00 or more)

Buyers Oregon unless otherwise stated

BULLS:

LOT	CALVED	BUYER	PRICE
3	5-18-59	Hinton & Ward, Shaniko	530
4	6-22-59	C. W. Glenn & Son, Vale	700
6	2-10-59	Hinton & Ward	560
7	3-21-59	Albert Contes, Payette, Idaho	575
8	3-21-59	Millard Hulick, Keating	600
12	2-13-59	Shook Ranch, Durkee	550
16	4-4-59	Millard Hulick	610
17	6-10-59	Hinton & Ward	560
18	3-2-59	Hinton & Ward	560
19	6-7-59	Bill Schaan, Baker	550
20	7-13-59	Clyde Ward & Sons	750
21	5-20-59	C. W. Glenn & Son	770

(Continued on page 136)

announcing . .

COMPLETE DISPERSION

VRAIN VALLEY FARMS

Registered Angus Herd

SATURDAY, MAY 13th

At The Ranch

PLATTEVILLE, COLORADO

Starting at 12:00 Noon M.S.T.

ANKONIAN 3575th

HAYSTACK 3575th is a son of the International Jr. champion, Ankonian 3575th and one of the most outstanding young bulls we have seen. His Get and Service is a Feature of the sale, and He Sells.

SELLING

135 LOTS

180 HEAD

110 FEMALES Including

COWS and CALVES

BRED COWS

BRED & OPEN HEIFERS

25 BULLS

Several of These are Ready for Service.

A TREMENDOUS COW HERD

The cow herd at Vrain Valley is indeed one of the most select herds you will find, a herd of foundation females that have the quality and represent the breeding of the most famous herds of the Angus breed. There will be few opportunities to equal the Vrain Valley Sale, if you are interested in profitable cattle.

Everything sells — The Ranch has been sold so we must dispose of everything— Machinery, Show Equipment, Etc.

Sale Headquarters: Cosmopolitan Hotel, Denver, Colorado

For Catalogs & Reservations, write, wire or phone

Austin Moody
Route 3, Box 350
Longmont, Colorado

— Sale Managers —

Phil Ljungdahl
Box 1199
Dodge City, Kansas

Vrain Valley Farms

PLATTEVILLE, COLORADO

OWNERS

JAKE SEEWALD
Vrain Valley Farms
Platteville, Colorado

L. L. LEABO
Houston, Texas

NEWS FROM CANADA

RIVERBEND ANNUAL SALE

Riverbend farms, Olds, Aberta, Canada, held its annual production sale on Monday evening, March 13. The McBrides, owners of Riverbend, played hosts at a buffet supper prior to the sale which started at 7 P. M.

Top lot of the sale was lot 2, Bendoliermere 89th, a February two year old by Homeplace Eileenmere 242d. This correct beefy bull was purchased by E. M. Funkhauser, Olds, Alberta, for $1000. Second top selling bull at $675 was lot 1, Bendoliermere 88th another "242d" son who was purchased by Buyers Farms Ltd., Carbon, Alberta. Two bulls sold at $650, lot 10, Bendmere 6th who was sired by Bendmere the McBrides son of Homeplace Eileenmere 511. Bendmere 6th was purchased by Long Brothers of Clinton, Washington. Another Bendmere son, Bendmere 20th went to Grosfield Bros. Duchess, Alberta at $650. Top of the female offering was lot 22, Blacklass McB 7th and her toppy bull calf by the Featured herd sire at Riverbend, Ankonian of Marwood 1626th, the 1960 All American bull sale champion. The "1626th", called the "Model" is a top son of Ankonian 3216th and has won wide acclaim by all cattlemen who have seen him.

Lot 22 sold for $975 to M. M. Merrell of Hill Springs, Alberta. B. W. Banks of Calgary, Alberta, paid the second top price of $710 for lot 35, a bred heifer out of Homeplace Eileenmere 242d and carrying the services of Heckettier 111th. The "111th" is by "Mac" the 1956 international champion. Lot 29 came to the states at $675 going to Don Shipp of Saco, Montana. She was also carrying the services of the "111th". 64 head averaged $456.32, 20 bulls averaged $466.25 and 44 females averaged $452. Sale Manager was Austin Moody of Longmont, Colorado. Auctioneers were Archie Boyce, Charles and Adolph Rosehill.

SUMMARY:

64 Lots	$29,085.00, average	$ 454.45
20 Bulls	9,325.00, average	466.25
44 Cows	19,760.00, average	449.09
Top 10 Lots	7,805.00, average	780.50
Top Bull—Lot 2—Bendoliermere 89; 2-9-59; s. Homeplace Eileenmere 242; E. M. Funkhauser, Olds, Alta.		1000.00
Top Female—Lot 22—Blacklass McB 7; 4-11-54; s. Pardolier 8; M. M. Merrell, Hill Springs, Alta.		975.00

SALE REPORT

(Includes lots which sold for $400.00 or more)
Buyers Alberta, Canada unless otherwise stated

BULLS:

LOT CALVED BUYER	PRICE
1—2-2-59—Buyer's Farms, Ltd., Carbon	675
3—2-22-59—D. Beamist, Jarvie	400
4—3-8-59—W. Tindall, Huxley	450
5—3-9-59—Norman Clark, Little Plume	450
6—4-2-59—Henry Bros., Bottrel	625
7—4-18-59—W. J. Bagnall, Deg Pond	440
8—5-17-59—John Clark, Medicine Hat	410
10—7-14-59—Long Bros., Clinton, Wash.	650
13—9-25-59—M. C. Cochrane, Crossfield	450
14—10-2-59—Harry Unger, Olds	460
19—5-1-60—Grosfield Bros., Duchess	650

FEMALES:

21—6-1-49—Harold Teece, Lemberg, Sask.	450
—bc H. F. Miller, Sundre	525
23—4-19-53—Cody Spencer, Calgary	400
—bc A. M. Chute, Innisfail	260
24—4-20-53—Bernie Kobitzsch, Hardisty	500
25—3-24-56—J. Ringdahl, Sunnynook	600
26—2-2-57—Bernie Kobitzsch	400
—bc Melvin A. Heinzhmeir, Beiseker	190
27—7-18-57—L. S. Prouse, Calvington, Sask.	635
28—2-3-58—Henry Bros.	260
—bc Henry Bros.	235
29—2-5-58—Don O. Shipp, Saco, Mont.	675
30—2-13-58—E. B. Dimmock, Tomkins, Sask.	575
32—7-10-58—A. M. Chute	425
33—7-22-58—P. R. Pedersen, Milestone, Sask.	650
35—9-1-58—B. W. Banks, Calgary	710
36—10-25-58—L. W. Graham, Penhold	575
37—2-4-59—Don Shipp	575
38—3-14-59—H. B. Stout, Brewster, Wash.	600
39—3-19-59—E. J. Anderson, Coaldale	535
40—4-1-59—Cody Spencer	410
41—4-22-59—Henry Haversbew, Vermillion	410
42—5-22-59—B. W. Banks	600
43—6-23-59—J. G. Morton, Ardrossan	400
44—6-24-59—Henry Bros.	400
47—8-16-59—O. D. Wyman, Ponoka	400
48—9-12-59—Old Hermitage Farm, Edmonton	420

— Canada —

102 BULLS AT CALGARY SPRING SALE AVERAGE $630

The annual Calgary Bull sale was held the second week of March at Calgary, Alberta, with 102 Angus bulls selling for a total of $46,290 for an average of $630.29. Angus bulls were judged on Sunday, March 12, with the sale on March 13. Judge of the show was Don Edwards of Anoka Farms, Watford, Ontario.

The Junior Grand Champion and top selling bull at $2,350 was Prince of Southhaven 5th, a son of Prince of Haystack 3rd, consigned by W. L. McGillivray of Coaldale, Alberta. He was purchased by Harold Teece of Lemberg, Saskatchewan. The Reserve Junior and Reserve Grand Champion bull was Highland Blackmere 27th, a son of Highland Eileenmere consigned by Highland Stock Farms, Limited, of Calgary and purchased by E. B. Dimmock of Tompkins, Saskatchewan, for $1,000.

Prince of Southhaven 5, Grand Champion Bull of the Calgary Show. Left to right: Judge Don Edwards of Ontario placing the banner; W. L. McGillivray, Southhaven Farms, Coaldale, the exhibitor, receiving the Rootes Trophy from Wilfred Willoughby, president of the Canadian Angus Association; Mrs. Gillivray in the foreground. Harold Teece of Lemberg, Saskatchewan, purchased the champion for $2350.

Highland Blackcapmere 27, Reserve Grand Champion bull of the Calgary Show. He was exhibited by Highland Stock Farms, Calgary, and sold to E. B. Dimmock, Tompkins, Saskatchewan for $1000. Left to right: Don Matthews at the halter; Jean Matthews, Charlie Matthews; and Howard Hymas, president of the Alberta cattle breeders.

W. L. McGillivray also consigned the senior champion bull, Prince of Southhaven 6, another son of the Haystack bull that was purchased for $1,000 by C. S. Brandley of Lethbridge, Alberta. Woodlawn Black King 49th, a son of Black King DD, was reserve senior champion. Consigned by Woodlawn Farms of Wetaskiwin, Alberta, he was purchased for $2,000 by W. H. Dacre of Redcliff, Alberta. In the group show competition, McGillivray had both the top pair of bulls and the best three bulls with Highland Stock Farms second in the pair of bulls and Dalrene Farms of New Norway, Alberta, second in the three bull class. Other top selling bulls consigned were: Willabar Jumbo 26, consigned by Orrin E. Hart, Claresholm, Alberta, and purchased by L. H. Stone, Madden, Alberta, for $1,600; and Dalrenemere 115, consigned by Dalrene Farms and purchased by Ralph Tate, Duhamel, Alberta for $1,350.

— Canada —

ALBERTA ANGUS AUXILIARY ACTIVITIES

Following the Show of Angus Bulls on

(Continued on page 132)

Montana ANGUS NEWS

Mrs. W. J. Harrer, Correspondent
Helena, Montana

Two successful regional consignment sales recently took place within a week's time. The South Montana Angus Association sponsored its first spring "Select" show and sale March 15 and 16 at the Park County fairgrounds at Livingston and the Western Montana Angus Association held its annual spring "Show Case" show and sale March 19 and 20 at the Missoula Livestock Company yards. Show days at both events were blessed with warm spring weather which brought out a good gallery of spectators.

At the South Montana show, the crowd judged the animals, which had been previously selected and approved by a sale committee. Chosen as Grand Champion bull was Pride's Lad shown by Bernard and Joan Benson of Belgrade and next day purchased by the D'Ewart Ranch, Gardiner at $525. Reserve Champion bull was shown by A. C. Callantine, Belgrade, Edella's Lad, selling at $435 to Wayne Montgomery, Whitehall. Judged Grand Champion female was Pride of Fairview 44 shown by Fair View Ranch, Melville, Delmer LaVoi manager, and at the sale going to Manley Angus Ranch, Bozeman at $345. William and James Turner, Hobson, had the Reserve Champion female, Donora of Green Valley, and sold to Pehr Anderson, Hayhook Ranch, Livingston at $300. The overall sale average was $347. Ken Conzelman, Bozeman, auctioneered the sale.

— Montana —

Featured speaker at the South Montana banquet at the Livingston Country Club was Burl Winchester of Montana State College, Bozeman, who spoke on "Femininity" and the importance of considering that characteristic when selecting foundation Angus females. A birthday gift of luggage was presented by the Association to Mrs. Ken Conzelman, Secretary. Delmer LaVoi, president, introduced a number of guests including the officers present from the local and state Associations and the Montana Angus Auxiliary. Travel slides and musical entertainment by local talent were enjoyed. A social hour sponsored by the Livingston Chamber of Commerce preceded the no-host dinner prepared by the Park County Cow Belles.

— Montana —

Judge of the Western Montana Angus Association show on March 19 was Burl Winchester, Director of Extension, Montana State College, Bozeman. He chose as Grand Champion bull Hyalite Prince of BJR, shown by Clyde A. Turner of Whitefish and sold at the next day's sale to Glen Bingham of Charlo for $735. The Reserve Champion bull was Master Prince 39 of SR consigned by Dillard York of Walla Walla, Wash., and purchased at $925 by Harold Johnson of Prescott, Wash. R. M. and Deena Straw of Wheatland, Wyoming, had the Grand Champion female, Miss Burgess 3 of SF. Lewis Miller of Stevensville bought her for $535. John Perkins and Son of Deer Lodge showed the Reserve Champion female, S Eileen, who found a home with Dean Graham of Rexburg, Idaho, who gave $500 for her. William R. Ohrmann, Drummond, president of the Western Montana Association, was the consignor of the Grand Champion pen of three bulls, half brothers sired by Eliminator 205 GMR. They sold at $660 each, two going to Bob McDowell of Wisdom and one to Stanton Cooper, Stevensville.

Sale manager Gary Marbut reports that the March 20 sale averaged $400.40 on 63 serviceable age bulls, $226 on 5 bull calves, with the overall average of $387.57 on 68 bulls. 10 bred heifers averaged $503.40 and 6 heifer calves $229.75. The overall female average was $400.84. Average on the entire sale of 84 head was $390.10.

A heifer calf was sold by Robert Carson, Polston, the proceeds given to the Boy Scouts of America, and going to Bryan Corbett, Choteau for $180. Ken Conzelman auctioneered the sale.

— Montana —

A large crowd of fast bidders contended for the 27 head of serviceable age bulls and two females offered by Don Shipp of Saco at his first annual pro-

ANGUS CATTLE
Fall Sale — OCTOBER 7, 1961
Purebred and Commercial
N BAR RANCH
G. R. "Jack" MILBURN
Grassrange, Montana

HAYHOOK RANCH
REGISTERED ANGUS
HEADED BY:
ROWLEY PRINCE D D 52
LIVINGSTON, MONTANA
18 MILES SOUTH ON 89
PEHR & GAIL ANDERSON Phone AC-2-3820

Fair View Ranch
MELVILLE, MONTANA
FOR SALE
Nice Selection of Yearling Bulls. One or a carload. Sired by sons of: Essar's Marshall of Faulkton; Dor-Mac's Bardoliermere 40th; Prince of Red Gate 19th; Black Peer 79th of Angus Valley; Prince 105 of B & D; Homeplace Eileenmere 363; Homeplace Eileenmere 183; Black Knight 160 A V; and by Bandolier of Lar Baroka. Will also sell a number of yearling heifers sired by these bulls and cows bred to them.
Ralph E. Fair, Inc. Delmar H. LaVoi, Mgr.

Raise BERKSHIRE HOGS

ANGUS & BERKS GO TOGETHER—
Both are market toppers and cut the most red meat.
Berks' natural meatiness has been established thru LEAN-MEAT CERTIFICATION. MEATIEST OF ALL BREEDS BY ACTUAL TEST.
Write for free copy of Berkshire News and list of nearby breeders.
AMERICAN BERKSHIRE ASSOCIATION
601 West Monroe Springfield, Illinois

GREEN MEADOW RANCH
BREED IMPROVING ANGUS
W. J. HARRER & SONS • HELENA, MONTANA

duction sale held at Glasgow Feb. 16. High selling bull was Shipp's Postelmere 25, going to the Bar 70 Ranch, Wolf Point, for $625. The average price on 27 bulls sold was $453 and on the two females, $220.

— Montana —

W. J. Harrer and Sons, Green Meadow Ranch, Helena, were the consignors of the Grand Champion female and high selling individual at the Angusland show and sale at Spokane, Washington, March 9 and 10. The heifer, Bemindful Miss of GMR, was a junior yearling and sold for $1,525 to Carl H. Kauche, of Pomeroy, Washington.

— Montana —

A meeting of the directors of the Montana Angus Association was held at the Baxter Hotel, Bozeman, on March 25. It was decided that the Association will sponsor a registered calf sale at the new Dillon Livestock market at Dillon on December 9. There is to be no state Angus field day this year, but a junior Angus field day will be sponsored by the South Montana Angus Association on June 18, the place to be announced. The schedule for the October feeder sales was arranged as follows: October 18, Bozeman; Oct. 19, Lewistown; Oct. 20, Great Falls; Oct. 21, Billings, and Oct. 23, Glendive. The schedule was planned in accordance with the wishes of the participating local Angus Associations, as well as the Montana Association. The North Rocky Mountain fall sale will be held between November 1st and 13th date and place to be announced. It was announced that Ken Conzelman will give a trophy to the youngest junior consignor to any Montana Angus Association sponsored sale. It was also announced that Howard and Mary Baird, Judith Gap, William and James Turner, Hobson, and Jamie Stevenson and Son, Hobson, will hold an Angus production sale at Lewistown on November 18.

— Montana —

Jamie Stevenson, Hobson, purchased two new herd sires at the All American bull sale in Denver in February. One is Bardoliermere 2d of K A F, calved June 1958 and sired by Dor-Mac's Bardoliermere 84th who is a full brother to Dor-Mac's Bardoliermere 150th, 1959 International Grand Champion. The other is Meadowlanian Jester 2d calved July 1959, described as a straight Scotch bull, sired by Picador of Barnoldby, and a paternal brother to an Ankonian Picador bull that was the top selling bull of 1960.

— Montana —

Ann Huffine, daughter of Mr. and Mrs. Wm. Huffine of Bozeman, is to assist Mrs. Carl (Drocey) Stimson in preparing the material for the Montana Angus News, the publication sponsored by the Montana Angus Association. Ann and her mother designed and constructed the map of Montana displayed at the Winter Fair, showing the location of both the Auxiliary and Association members over the state. She is an active member of the Gallatin Angus Heifer Club, is 15 years old, and a Bozeman high school student.

CANADIAN NEWS

(Continued from page 130)

Sunday, March 12 in Calgary the breeders and their families together with many visitors met for a most enjoyable Buffet Supper upstairs in the Agricultural Pavilion. The tables were made more festive with the beautiful bouquets presented earlier to Mrs. W. L. McGillivray, and to Mrs. Don Matthews. The ladies worked hard to take care of the many guests, and many thanks go to Jean Matthews, and Dorothy Stone and their willing Helpers.

After the Show of Angus bulls in Edmonton on March 20 the Angus family with their friends were again entertained by the Ladies of the Auxiliary. A bounteous luncheon was served in the 4-H Rooms at the Edmonton Livestock Pavilion. Co-Convenors, Margaret Fraser and Roma Simonson with Angus Ladies of the Edmonton area made sure that no one went away hungry. Coffee was donated by the Edmonton Exhibition Association. Many interesting and useful novelties were displayed for sale by the Auxiliary President, Mrs. Dora Ballhorn.

Our thanks to Lyndsay Matthews for making such a lovely job of presenting Flowers to the wives of the exhibitors of the Grand Champion and Reserve Champion bulls in Calgary.

Lou Armstead for dressing as Miss Angus at the Edmonton Futurity Show, and for her graceful presentation of the Two-Bull Trophy to Woodlawn Farms on behalf of the Alberta Aberdeen-Angus Association.

Our congratulations to Pearl Rosser of Silverwood for excellent showmanship.

Mrs. Lola Greenslade of Cessford, Alberta, was the winner of the Massey-Ferguson Farmorama Door Prize at the Calgary Show of Don Messer and His Islanders. The door prize was a ten months old registered Angus Heifer Barbara Rose WG 12R. She is out of Barbara Rose of Dalrene and sired by Rowley Prince DD 6.

— Canada —

EDMONTON BULL SHOW AND SALE

Woodlawn Farms of Wetaskiwin, won the top honor of the Edmonton Spring Bull Show and Sale with their Junior and Grand Champion Bull, Woodlawn Black King 46. In the sale, held on the 22nd, he brought the top of $750 going to H. A. Spiller, Daysland.

Judge Bill Fraser of Old Hermitage Farm picked Moonman Starlite, shown by John L. Starko, Chipman, as the junior champion and reserve grand champion. G. W. Erdell, South Edmonton, purchased him for a price of $620.

The reserve senior Champion, Woodlawn Black King 45, also shown by Woodlawn, brought $710 when purchased by H. A. Spiller.

Bardolier of Milletdale, chosen by Fraser as reserve junior champion, was exhibited by J. I. Jones of Millet.

Woodlawn Black King 46, Grand Champion Bull of the Edmonton Spring Bull Show. He was shown by Woodlawn Farms, Wetaskiwin. Roy Ballhorn, left, and Harold Simonson, Woodlawn Farm at the halter.

Moonman Starlite, Reserve Grand Champion Bull of the Edmonton Spring Bull Show. John L. Starko, Chipman, the exhibitor, is at the halter.

The "Pair of Angus Bulls" trophy, presented by the Alberta Association, was won by Woodlawn Farms with Woodlawn Black King 46, the grand champ and Woodlawn Black King 45, the reserve senior champion.

In the Fat Stock Show, Roger Spady of Alliance, won first place in the Angus calves entered in the Junior Section. Second place went to Melvin Gowanlock, Forestburg. Roger Spady was also judged the best showman in action. Evan Roberts of Westlock took honors in the open classes of steers, winning the Melton Real Estate trophy and a special award of $50 from the Alberta Angus Association. His steers were sired by a bull bred and raised at Dalrene Farms, New Norway, C. D. Flint & Sons, owners.

The 18 Angus bulls sold for a total of $9,940, averaging $552.22, which was the best of the three breed averages.

— Canada —

"CROSS-COUNTRY" SALE EVENT

The "Cross-County" Invitational Aber-

deen-Angus Sale, held at the Agricultural Society Sale Pavilion at Lacombe, Alberta, on March 14th, provided an exceptionally high quality offering of Males and Females, which were fully appreciated by the many buyers present from Montana, British Columbia, Alberta and Saskatchewan.

The top animal of the Sale was Lot 38 —BLACKBIRD PROGRESS OF ANOKA 40th, consigned by Jas. Goode, Edmonton, Alberta, and purchased by Albert Murphy of Altario at $1,500.00. This was a rising 3-yr-old heifer, carrying service to the great "Alabar" herd sire —ANOKAMERE 29th. The second top animal was Lot 20—PURE PRIDE OF DALRENE 22nd, consigned by Walter Gusse, Wetaskiwin, Alberta, and selling at $950.00 to Harold Teece, Lemberg, Sask. The third top entry was also a cow—GEORGINA OF DALRENE 28th, consigned by Jas. Goode, Edmonton, and selling at $800.00 to P. R. Pedersen, Milestone, Sask.

The top heifer of the Sale was an 11-months old heifer—ROSEBUD CUB OF ALTARIO 25th, consigned by Albert Murphy of Altario, and selling at $775.00 to Mary Catherine Hayes, Armstrong, B. C.

Altogether, the 54 Lots, going to 38 different buyers, sold for a total of $25,725.00, for an average of $476.39. Seven males averaged $576.43 from the Gusse herd; 23 cows averaged $571.30; 10 bull calves averaged $281.00; 8 heifer calves averaged $383.12; 4 bred heifers averaged $468.75; and two open heifers averaged an even $400.00.

— Canada —

THOROLF SOGGIE HONORED

At the Annual Saskatchewan Aberdeen-Angus Association Banquet held in the Plains Hotel on the evening of March 29th, Mr. and Mrs. Thorolf Soggie were Honor Guests.

The evening programme was presided over by the association's President Ron. Garbutt of Belbeck.

It is doubtful if any other man in Saskatchewan has contributed more to the advancement of the Aberdeen-Angus cause than the retiring Secretary.

He has always given unstintingly of his time and worth-while advice in assisting new breeders to get a foothold with quality Angus thus assuring success in their new venture.

Many of our Saskatchewan Angus Herds contain animals from the Coryron Farm and are generally held in high esteem.

Mr. Gordon Connell made the presentation of a beautiful silver tea set to the honored guests on behalf of the Association as a slight token of appreciation for their many services rendered in past years.

In replying to the presentation Mr. Soggie stated he had always enjoyed the co-operation of the many different members and would continue to be of assistance wherever possible.

Mrs. Soggie graciously thanked the members and invited each and every one to call at the Corydon Farm in the near future.

The association's newly appointed Secretary Dr. K. K. Glenn of Moose Jaw spoke briefly indicating his pleasure in being present and predicted a bright future for advancement of the Breed.

Earl Rogers of the Animal Industry Branch spoke briefly as did the newly appointed Canadian Aberdeen - Angus Secretary Mr. Bell of Calgary.

Recipients of canes were the Canadian Aberdeen-Angus President, Wilfred Willoughby and a former President, P. R. Pederson.

Mrs. Bean of Alameda rendered two solos, and Ed. King pleased those present with several old-time fiddle tunes, accompanied by Mrs. Willoughby.

Our much respected, successful Aberdeen-Angus Breeder and Fieldman, H. Morrel, was called on for a few words.

Miss Francis Huggett of Regina entertained by showing many beautiful coloured pictures taken when on a tour overseas.

Judge W. L. McGillivray of Coaldale, Alta., who was accompanied by Mrs. McGillivray, complimented the breeders on the high quality of the bulls sold.

— Canada —

$1500 TOP AT REGINA SALE

Judge of the Show was W. L. McGillivray of Kingshaven Farm, Coaldale, Alta.

The Grand Champion entered by John Grant of Early Sunset Farm, Edam, sold to Robert and John Alexander of Lumsden for $1500. This bull, Early Sunset Bandoliermere 6, was also 1st in class of three bulls, first in class of 2 and of course 1st in senior yearling class for bulls born in 1959. He is sired by the 1958 Edmonton Futurity Grand Champion, Dalrenemere 35.

The Reserve Grand and Reserve Senior Champion—Bell's Bandolier 189628 bred by Thorolf Soggie of Loreburn and owned by Bell Bros. of Pense, sold to Cyril F. Hockstein of Pincher Creek, Alberta for $1,375.

The third high selling bull was sold for $930 to George C. Lenson of Vanscoy.

Gordon Hollinger of Duff, (Hollbrook Angus Farms) sold three grandsons of Shadow Isle Prince 31 which were a credit to the breed. His two year old entry, Prince George of Hollbrook x175346, a son of Prince Haystack of Northlane, brought $800.

Another $800 bull was Delmarvamere owned by C. G. Davis of Wilcox. He was not only Junior Champion of the show, he was senior and champion of the Angus Futurity shown the previous night. Emille Philippe, St. Claude, Manitoba, was the purchaser.

Seventy-three bulls sold for $39,545.00 averaging $541.71.

HIGHLAND FARMS

HERD SIRES . . .

BARDOMERE BLACKBIRD LA 1427665

EILEEN'S PRINCE A 447th 2003126

EILEENMERE ERICA LAD A 652 2361482

AL and SOPHIA MATSEN
BICKLETON, WASHINGTON
Telephone TWining 6-5255

Duncraggan Ranch
SONOMA, CALIFORNIA
WYman 6-6637

REGISTERED ANGUS
Herdsire Prospects · Range Bulls
Bucky Sanders... *Herdsman*
Fordy and Bill Ewing... *Owners*
THERE ARE NO FINER BLOODLINES ANYWHERE

Double Diamond Ranch
10,000 OLD VIRGINIA ROAD
RENO NEVADA
Home of . . .
DOR-MAC'S BARDOLIERMERE 150th
Undefeated 1959 International Grand Champion
FOR SALE—Cows with calves bred to the "150th"
"A DOUBLE DIAMOND IS BETTER"

Where to Buy Angus Cattle

ALABAMA

A. A. CORTE & SONS
LOXLEY, ALABAMA

BRIARHILL ANGUS FARM
Dr. J. J. Hicks
UNION SPRINGS, ALABAMA

MAPLES STOCK FARM
Mack Maples
ELKMONT, ALABAMA

ROYAL OAKS STOCK FARM
J. J. Hagerman
PANOLA, ALABAMA

LAKE BESS ANGUS FARM
Dr. E. L. Gibson - Charles Gibson
ENTERPRISE, ALABAMA

ARKANSAS

FELTON ANGUS FARM
Dan Felton, Jr.
MARIANNA, ARKANSAS

BIRDEYE ANGUS FARM
Jimmy Johnston
BIRDEYE, ARKANSAS

CALIFORNIA

EMERALD ACRES
Louis Latallade, Manager
ELK GROVE, CALIFORNIA

DUNCRAGGAN RANCH
Mr. & Mrs. William Ewing
SONOMA, CALIFORNIA

CANADA

ANGUS MANOR FARMS
Irvin Schenck
PETERSBURG, ONTARIO

WILMO FARM
John C. Willmott
MILTON, ONTARIO, CANADA

SUNSET BAY FARM
R. L. Brown
FOREST, ONTARIO

COLORADO

HARV WYMAN
CRAIG, COLORADO

HAYSTACK ANGUS RANCH
LONGMONT, COLORADO

DONALD B. ROOKS
GRAND JUNCTION, COLORADO

BRUCE FARMS & ORCHARDS
Chas. M. Bruce
HOTCHKISS, COLORADO

FLORIDA

FOSTER FARMS
Route 3 Box 777
ARCADIA, FLORIDA

C. J. HUGHES ANGUS RANCH
ELLENTON, FLORIDA

RAYNAGUA FARM
Crawford Rainwater
PENSACOLA, FLORIDA

DUNDEE RANCH
Chas. H. Moore, Manager
LUTZ, FLORIDA

M & M RANCH
Scott French, Manager
LOXAHATCHEE, FLORIDA

GEORGIA

BEAVERDAM ANGUS FARMS
George Sanders
COLBERT, GEORGIA

FRA-MAR FARMS
Frank G. Binford
THOMASTON, GEORGIA

McGREGOR - VANTRESS CORP.
James A. McGregor, Pres.
ATLANTA, GEORGIA

DWIGHT ANGUS FARM
Mr. & Mrs. Dwight Kennedy
CLAXTON, GEORGIA

STANDING BOY RANCH
Guy Blackmon
CATAULA, GEORGIA

GREENOAKS PLANTATION
Mr. and Mrs. Henry D. Green
MADISON, GEORGIA

MILLARDEN FARMS
E. R. Williams
WOODBURY, GEORGIA

ILLINOIS

D & D, INC.
Wm. Slater
REDDICK, ILLINOIS

TIMBERLINE STOCK FARM
Mr. and Mrs. Forrest Lemons
CONGERVILLE, ILLINOIS

D. K. ROTH FARMS
GIBSON CITY, ILLINOIS

KEITH V. TURNER
CHAMPAIGN, ILLINOIS

BUNDLES ANGUS FARMS
Warren and Charles Bundles
EL PASO, ILLINOIS

COLBROOK AND CURTIN
STONINGTON, ILLINOIS

J. GARRETT TOLAN FARMS
PLEASANT PLAINS, ILLINOIS

DOR-MAC ANGUS FARMS
J. C. McLean
QUINCY, ILLINOIS

CARL AND ADAM SCHLIPP
GRIDLEY, ILLINOIS

GLENGARRY FARM
Mr. & Mrs. S. J. Campbell
MT. CARROLL, ILLINOIS

LAKE VIEW ANGUS FARM
Richard Dorr & Son
BENTON, ILLINOIS

TREE LANE FARM
Loren Schlipf
EL PASO, ILLINOIS

VINSON AND EVANS
URSA, ILLINOIS

LAMONT ANGUS FARM
Kenneth and William Lamont
CROSSVILLE, ILLINOIS

HALLAM HOMESTEAD FARMS
Geo. M. Hallam & Sons
MONMOUTH, ILLINOIS

INDIANA

OLD CAPITOL FARMS
Dr. & Mrs. Louis Blessinger
CRANDALL, INDIANA

BRIARMERE FARMS
Dr. W. B. Sigmund
COLUMBUS, INDIANA

ROBERT O. SWAIM
MARSHALL, INDIANA

IOWA

MILLER FARM, INC.
PERSIA, IOWA

TOREBY FARMS
Mr. and Mrs. T. E. Lagerstrom
BURT, IOWA

ROSEMERE FARMS
Mr. Otto V. Battles
MAQUOKETA, IOWA

HOOVER ANGUS FARM
F. W. Hoover
TINGLEY, IOWA

EILTONIER ANGUS
Mr. & Mrs. Harold Eiler
TIPTON, IOWA

SU-MAR FARMS
Fred Schlott
COUNCIL BLUFFS, IOWA

NEW MELLERAY ABBEY
DUBUQUE, IOWA

BYRNES BROS.
WAUKON, IOWA

TREASURE ACRES
P. L. Benshoof
BLAIRSBURG, IOWA

P. K. PRATT
WALNUT, IOWA

OAKNOLL FARM
Lloyd Albers & Son
SPIRIT LAKE, IOWA

IOWA ANGUS ASSOCIATION
Clyde Hanna, Secretary
OSKALOOSA, IOWA

KANSAS

KENMORE FARMS
Kenneth Moore
ROXBURY, KANSAS

GIESS ANGUS
Harold Giess & Son
ARNOLD, KANSAS

PRICE ANGUS RANCH
Ben Price, Jr.
READING, KANSAS

KENTUCKY

DUNNAGAN RANCH
J. L. Dunnagan
GUTHRIE, KENTUCKY

C. V. WHITNEY FARMS
Kenneth Haines - Poe Smith
LEXINGTON, KENTUCKY

ROSE CREEK FARMS
O. M. Kington & Sons
MADISONVILLE, KENTUCKY

FLOODLAND FARMS
W. J. Foster
STANLEY, KENTUCKY

BALD ROCK FARMS
Dr. E. A. Barnes
ALBANY, KENTUCKY

HILL CREST FARM
J. H. Quisenberry, Jr.
WINCHESTER, KENTUCKY

DR. L. A. BOWSTEAD & SON
LEBANON, KENTUCKY

H. B. WALTERS & SON
LEXINGTON, KENTUCKY

BROWNING ANGUS FARM
F. P. Browning
COLUMBIA, KENTUCKY

RURAL VENTURE FARMS
Curtiss Cantrill & Sons
LEXINGTON, KENTUCKY

GEORGE M. KURTZ FARM
STURGIS, KENTUCKY

MARYLAND

PAUL WISE
LEWISTOWN, MARYLAND

WYE PLANTATION
James B. Lingle, Manager
QUEENSTOWN, MARYLAND

PARADISE FARM
R. C. Schutz, Jr.
KINGSVILLE, MARYLAND

MONOCACY FARMS
Dan Wight, Owner
FREDERICK, MARYLAND

MICHIGAN

DOUGLASDALE STOCK FARM
Harry A. Douglas
BRONSON, MICHIGAN

THISTLEMERE FARMS
Dexter Horton
HOLLY, MICHIGAN

GREAT OAKS STOCK FARM
Robert Williams
ROCHESTER, MICHIGAN

HOLIDAY FARM
Mr. & Mrs. Thomas Crawford
ADA, MICHIGAN

MINNESOTA

MADELIA ANGUS FARM
M. L. Snyder & Son
MADELIA, MINNESOTA

VIEWLAWN HERDS
Charles M. Miller
HARMONY, MINNESOTA

ELMDALE FARM
Eikmeier Bros.
PIPESTONE, MINNESOTA

CLAYTON A. CARPENTER
SAUK CENTRE, MINNESOTA

MISSISSIPPI

KING MERRITT RANCH
BOVINA, MISSISSIPPI

BEAVER DAM ANGUS PLANTATION
Shelby T. Wilson
DUNDEE, MISSISSIPPI

PRAIRIE POINT FARM
G. B. Brown
MACON, MISSISSIPPI

DOUBLE TT ANGUS FARM
Tom T. Floyd, Owner
COMO, MISSISSIPPI

KINTYRE STOCK FARM
Colville C. Jackson, Jr.
GLOSTER, MISSISSIPPI

EQUEN PLANTATION
C. J. Rhodes, Jr.
MINTER CITY, MISSISSIPPI

H. R. WATSON & SONS
TUNICA, MISSISSIPPI

SILVER HILL RANCH
The Welborn Family
SENATOBIA, MISSISSIPPI

MISSOURI

ORIN L. JAMES & SON
CAMERON, MISSOURI

BROWN BROTHERS
NEWTOWN, MISSOURI

McCORKLE PARK
J. B. McCorkle
SMITHVILLE, MISSOURI

PERRY PHILIPS FARM
COLUMBIA, MISSOURI

BLUE SKY FARM
Sam J. Barr
KEARNEY, MISSOURI

FLYING W RANCH
C. T. Wilson
HALLSVILLE, MISSOURI

STALEY FARMS
A. D. (Fred) McWilliam, Mgr.
LIBERTY, MISSOURI

DeMILLERMERE FARM
Dan E. Miller
FAYETTE, MISSOURI

EITEL ACRES
Sherman Eitel & Sons
GREEN CASTLE, MISSOURI

GRISMERE FARM
Dean Grismer
MILAN, MISSOURI

MONTANA

HAYHOOK RANCH
Pehr and Gail Anderson
LIVINGSTON, MONTANA

N-BAR RANCH
Jack Milburn, Manager
GRASSRANGE, MONTANA

FAIR VIEW RANCH
Ralph E. Fair, Inc.
MELVILLE, MONTANA

GREEN MEADOW RANCH
W. J. Harrer & Sons
HELENA, MONTANA

NEBRASKA

REVOLIER ANGUS RANCH
Ralph May
VALENTINE, NEBRASKA

ROBIN A. SPENCE
BEATRICE, NEBRASKA

NEVADA

DOUBLE DIAMOND RANCH
Wilbur and Binney May
RENO, NEVADA

NEW JERSEY

WHITE GATES FARM
Eugene Denton
SUCCASUNNA, NEW JERSEY

NEW YORK

ANKONY FARMS
Allan A. Ryan
RHINEBECK, NEW YORK

MOHAWK FARMS
Dr. George Irmisch
CANAJOHARIE, NEW YORK

RALLY FARMS
Jesse M. Bontecou
MILLBROOK, NEW YORK

R & S STOCK FARM
John and Josephine Scheidl
CANAAN, NEW YORK

SIR WILLIAM FARM
Leon Rubin
HILLSDALE, NEW YORK

WALBRIDGE FARM
George W. Perkins, Jr.
MILLBROOK, NEW YORK

NORTH CAROLINA

CHINQUA-PENN PLANTATION
Mrs. Betsy Penn
REIDSVILLE, NORTH CAROLINA

NORTH DAKOTA

"STAR OF THE NORTH" SALE
Bill Plath
DAVENPORT, NORTH DAKOTA

HENKE STOCK FARM
HANNOVER, NORTH DAKOTA

BLUE TOP ANGUS FARM
George Becker
SHELDON, NORTH DAKOTA

AGASSIZ FARMS
Wm. A. Plath
DAVENPORT, NORTH DAKOTA

HILLVIEW STOCK FARM
Charley J. Pekas & Sons
REGENT, NORTH DAKOTA

OHIO

BRECKENRIDGE FARMS
Edwy B. and Peg Lee
LITTLE HOCKING, OHIO

MERIVON FARM
Mary and Vaun Stocker
MANSFIELD, OHIO

KUHLMAN BROS.
Circle View Farm
HAMILTON, OHIO

GALLOGLY BROTHERS
CHANDLERSVILLE, OHIO

WARNER GROVE FARM
Dan T. Warner
GREENVILLE, OHIO

MIKESELL FARM
Bob and Miriam Mikesell
FRAZEYSBURG, OHIO

WAYNE KNOLLS ANGUS FARM
Harold Etling
MARSHALLVILLE, OHIO

SCHEARBROOK FARMS
Schear Bros.
CLAYTON, OHIO

ROCKY RIDGE FARM
Mr. and Mrs. Virgil Hanifan
WATERVILLE, OHIO

AKTANNA FARMS
Paul Good Family
VAN WERT, OHIO

OKLAHOMA

BURCH ANGUS RANCH
Clarence Burch & Son
MILL CREEK, OKLAHOMA

KERMAC ANGUS RANCH
Dr. Paul Keesee, Manager
POTEAU, OKLAHOMA

C. T. RANCH
G. L. Coleman Trust
MIAMI, OKLAHOMA

ANGUS VALLEY FARMS
Earl Dugger, General Manager
TULSA, OKLAHOMA

STONEYBROKE RANCH
Carlton W. Corbin
ADA, OKLAHOMA

RAINBOW VALLEY FARM
J. Ray Polston
COWETA, OKLAHOMA

U. T. FARMS, INC.
Roy G. Woods
OKLAHOMA CITY, OKLAHOMA

WARREN ANGUS FARM
R. E. Warren
IDABEL, OKLAHOMA

LARKIN BAILEY FARM
TULSA, OKLAHOMA

PENNSYLVANIA

MILLARDEN FARMS
E. R. Williams
ANNVILLE, PENNSYLVANIA

HECKMERES HIGHLANDS
Mr. and Mrs. E. H. Heckett
VALENCIA, PENNSYLVANIA

OLD HOME MANOR
J. S. Mack
HOMER CITY, PENNSYLVANIA

LYNMERE FARM
Kenneth G. & Ruth Llewelyn
EASTON, PENNSYLVANIA

ROBINWOOD FARM
Ernest S. Burch
CAMP HILL, PENNSYLVANIA

BROOKMERE ANGUS FARMS
John A. & Jean Kenosky
MOSCOW, PENNSYLVANIA

SOUTH DAKOTA

BON-VIEW FARMS
Clarence Hillman
CANOVA, SOUTH DAKOTA

SHADY LANE FARMS
Gauger Bros. & Sons
CLEAR LAKE, SOUTH DAKOTA

NICK FOX AND SONS
WATERTOWN, SOUTH DAKOTA

JUSTIN A. MORTVEDT
DELLS RAPIDS, SOUTH DAKOTA

MORRIS ANGUS RANCH
Harry Morris
FARMINGDALE, SO. DAK.

TENNESSEE

HAR-DEL ANGUS FARM
R. Harold Delozier
VONORE, TENNESSEE

HARPETH VALLEY FARMS
Madison P. & Glenn W. Jones
BRENTWOOD, TENNESSEE

JACK SHORT ANGUS FARM
SHELBYVILLE, TENNESSEE

HARTSAW COVE FARMS
A. E. Christian
LIVINGSTON, TENNESSEE

McCARTT FARMS
J. H. McCartt
WARTBURG, TENNESSEE

WAYLAND CROUCH AND SONS
JONESBORO, TENNESSEE

STANFORD FARMS
Harold E. Stanford
LEBANON, TENNESSEE

SOLITUDE STOCK FARM
H. L. Worrell
GOODLETTSVILLE, TENNESSEE

KEEFAUVER BROS.
Joe and Jack Keefauver
JONESBORO, TENNESSEE

MAPLEMERE ANGUS FARM
B. H. Hillis, Owner
McMINNVILLE, TENNESSEE

MIGLIORE & SONS
Martin Migliore
COOKEVILLE, TENNESSEE

TEXAS

H. B. PYLE ANGUS FARM
RICHMOND, TEXAS

ESSAR RANCH
Les Ljungdahl, Manager
SAN ANTONIO, TEXAS

CEDAR HILL RANCH
David E. Danciger
MIDLOTHIAN, TEXAS

77 RANCH
George Graham, Owner
WICHITA FALLS, TEXAS

GORMAN'S J J J RANCH
J. W. Gorman
POTEET, TEXAS

CLARK'S ANGUS FARM
William Clark
HUNTSVILLE, TEXAS

VIRGINIA

LEE HILL FARM
Sidney L. Shannon, Jr.
FREDERICKSBURG, VIRGINIA

KINLOCH FARMS
Lee D. Butler
SUPPLY, VIRGINIA

BEN FEW ANGUS FARM
Ben F. Few
STAUNTON, VIRGINIA

ABERAN HERD OF EDGEHILL
Paul Grinde, Manager
SHADWELL, VIRGINIA

COROTOMAN FARM
H. D. Menken
UPPERVILLE, VIRGINIA

HICKORY RIDGE FARM
Mr. & Mrs. J. C. Maples
EARLYSVILLE, VIRGINIA

WASHINGTON

HIGHLAND FARMS
Al and Sophia Matsen
BICKLETON, WASHINGTON

SOUTH DAKOTA NEWS

(Continued from page 124)

ings; James Bush, son of Mr. and Mrs. Clifford Bush, Britton; Howard Hillman, son of Mr. and Mrs. Clarence Hillman, Canova; Barbara Suhr, daughter of Mr. and Mrs. Ray Suhr, Aurora; Lou Ann Tesch, daughter of Mr. and Mrs. Art Tesch, Watertown; Warren Albers, son of Mr. and Mrs. Lloyd Albers, Spirit Lake, Iowa. Jim Anderson, Clear Lake, who has been herdsman for Gauger Bros. on the fair circuit for the past three years, was assistant manager of L. I. this year and will be manager next year.

— South Dakota —

ABOUT SOUTH DAKOTA FOLKS

Randall Peterson Jr., Groton, reports the sale of an outstanding young herd sire prospect to John Porter, Leola. This bull, Sodac Bardolier 2, was calved April 2, 1960, and is sired by Kermac Bardolier 5. Mr. Porter also selected an open heifer calved March 28, 1960, and sired by the same bull.

Eikmeier Bros., Pipestone, also report several sales. Two bulls and nine females were sold at the Minnesota Angus Assoc. sale at Pipestone, and eight females and two bulls were sold at home. Purchasers were Herman Voss Jr., Little Rock, Iowa; Andrew Bartels, Ellsworth, Minn.; Ed Hostler, Artesian, S. D.; George Ryan of Rancheria Angus, Hat Creek, California; Stanley Patrick, White, S. D.; Harrer Bros., Hoven, S. D., and Harold Larson, Boyd, Minnesota.

Gauger Bros., Clear Lake, have also had many opportunities to promote Angus recently. They have had many good consignments to the winter shows and sales and from the amount of visitors at Shady Lane Farms following the sales, all indications are that if one has consignments of high standard, you will be given the opportunity to show your herd at home to Angus people. The following Angus breeders made purchases from Gauger's during a recent month—Ramm Bros., Stewart, Neb., 12 yearling heifers; Earl Strub, Iroquois, S. D., 1 bull; Gerald Strub, Iroquois, 1 bull; Fred E. Boettecher, Atkinson, Neb., 4 yearling bulls; Larry Paxton, Stewart, Neb., 1 bull; Stewart Holt, Clear Lake, 1 bull; Edward Arbeiter, Alpena, S. D., 1 bull. Other visitors were Carol Hartman, Humboldt, S. D., and Mr. and Mrs. Dale Bummer, Wesley, Montana.

Mr. and Mrs. Jim Hurlbut attended the Interstate Spring Show and Sale. Jim was elected Vice-President of the Interstate Angus Assoc. at the business meeting following the banquet at Sioux City the evening preceding the sale on March 6. They attended the Denison sale on Tuesday and planned to go to the Clarinda sale but it was postponed because of bad weather. They returned home the following Thursday.

PHILIPS' COLUMN

Well, the Old Boy did it again. In spite of a miserably wet and chilly day, "65th" fans from twelve states filled the house and gave us an average $21 over last year. We want to thank those of you who came and also those who started and were turned back by the ice to the north. We apologize for the failure of our heating system and promise it won't happen next year. The bull calves by "65th" averaged $1111. The top one, out of our Irish, Lady Elizabeth cow, was under seven months of age and was purchased by Honeyman Ranch, Regent, North Dakota. The top female, with breeding privilege to Dor-Mac's Bardoliermere 65th, went to D. E. Schultz of Letts, Iowa. Although a substantial number went out of state, we received magnificent support, as usual, from our friends and fellow breeders throughout Missouri. Like all our other sales, the average was in the seven hundreds—$756. The rain did not allow us to display the cattle as well as usual but we were pleased at the favorable comments on quality. One good buyer from Oklahoma told us later he had never seen as good a group of Angus sold at auction. We can't afford to take such praise to heart because we certainly have not reached our ultimate goals, but it is one of the dividends of the business to hear it.

Colin Kennedy's story on the Chicago market in the April issue, in my judgment, was the best feature that has appeared in the Journal in the past fourteen years. I can't say as much, though, for some of the conclusions in his column, "On Angus Trails". Next month I'll attempt to "rake him over the coals".

P. P.

PERRY PHILIPS FARM
Columbia, Mo.

OAKNOLL FARM
"Katinka Kapitol"
Top Open Heifers For Sale
LLOYD C. ALBERS & SON, Owners
Spirit Lake, Iowa
3 mi. E. on Hwy. 9 & 71

The HERD
that has been
CULLED
IN THE
COOLER
with the help of
GLOBE HILL ROYAL BANDOLIER 2

Robinwood FARM
Camp Hill, Pennsylvania
ERNEST S. BURCH
SAM O'SULLIVAN, Mgr.
Tel. Harrisburg RE 7-4379

SUNSET BAY FARMS
Forest, Ontario
Our sincere thanks to the buyers who purchased two bulls and five females from us in the recent Michigan Futurity Sale.
Robert L. Brown & Sons
Owners
Ed Semph, Manager — Murray McTaggart, Herdsman

BAKER BULL SALE

(Continued from page 129)

22—8-7-59—Marion Ogilvie, Ontario ... 775
23—7-20-59—Jidge Tippetts, Enterprise ... 725
24—4-4-59—Gene Sullivan, Estacada ... 550
30—5-5-59—E. E. Davis, North Powder ... 630
31—5-9-59—Ed Young, North Powder ... 530
32—4-30-59—Phillips Ranch, Keating ... 840
33—4-11-59—Millard Hulick ... 610
34—5-15-59—Hinton & Ward ... 575
36—3-1-59—Hinton & Ward ... 600
42—3-19-59—Walter Griffith, Caldwell, Idaho 540
43—3-16-59—Jidge Tippetts ... 760
44—3-20-59—Phillips Ranch ... 660
47—2-20-59—Jess Williams, Baker ... 885
49—3-15-59—Heber Glenn, North Powder ... 620
50—3-27-59—Wayne Wolfe, Wallowa ... 560
54—3-8-59—Jidge Tippetts ... 700
55—4-12-59—Heber Glenn ... 600
59—5-15-59—C. R. Adams, Powell Butte ... 600
60—3-31-59—E. E. Davis ... 630
61—6-13-59—Bob Withycombe, Cove ... 600
62—3-12-59—Jidge Tippetts ... 600
63—3-25-59—Charles Colton, Baker ... 550
64—3-20-59—Charles Colton ... 620
65—5-19-59—E. E. Davis ... 660
66—4-30-59—Jidge Tippetts ... 700
67—4-22-59—Spring Valley Livestock, Caldwell, Idaho ... 575
68—4-21-59—Hinton & Ward ... 540
69—4-30-59—Wayne Wolfe ... 570
70—4-24-59—Eldon Hutchinson, North Powder ... 700
71—4-26-59—Spring Valley Livestock ... 540
72—5-10-59—Herb Kelly, Baker ... 720
75—4-25-59—Bill Schaan ... 580
77—5-10-59—C. W. Glenn & Son ... 600

WILLIAM T. BEATON PASSES

William Taft Beaton, Napa, California, died Friday, March 17, 1961 at the age of 51. Mr. Beaton had been hospitalized a few days earlier and was undergoing treatment for a broken ankle. Physicians reported a blood clot was the apparent cause of death.

He was born in Sabula, Iowa, and had his schooling at Miles, Iowa. He was married April 10, 1934, at Adel, Iowa. Mr. and Mrs. Beaton farmed near Sabula for several years and then moved to Santa Paula, California, where he was manager of Ferndale Ranch.

He took over the same responsibilities at the Waugaman Ranch near Watsonville, California and in 1952 came to Napa to manage the Oakhaven Ranch operations.

He belonged to the various Angus Associations including the Sacramento County Angus Association, and was a past Director of the Western States Angus Association.

He leaves his wife, Flora, six sisters and a brother.

PEORIA ASSOCIATION MEETS

Peoria Angus Association, Inc. held its annual dinner meeting Sunday evening, March 26th at the Mecca Club in Peoria, Illinois. Thirty-one people were in attendance.

Tom Brattain presided at the meeting. A new slate of officers were selected: President, Robert Carroll of Brimfield; Vice President, John Shaffer of Elmwood; Secretary-Treasurer, Clement Finck of Wyoming; Directors one year, Clarence Ekena of Elmwood; LeRoy LaCost of Laura; Francis Jackson of Wyoming; Sale Committee, Kenneth Hamilton of Brimfield; Clarence Ekena of Elmwood and James Maher of LaFayette.

The group was adjourned to meet in the Jubilee Park on Sunday, June 25th for their picnic.

NORTH DAKOTA NEWS

(Continued from page 127)

BULLS:

LOT	CALVED	BUYER	PRICE
AA	5-18-59	Archie Campbell	1250
1	10-24-58	Elmer Wahl, McClusky	500
4	3-11-59	David Boeckel, Beulah	525
5	3-13-59	Archie Campbell	800
8	4-13-59	Archie Campbell	760
9	4-26-59	Archie Campbell	590
10	5-1-59	C. M. Spurr, Houghton, S. D.	1000
11	5-24-59	Sherman Zink, Pingree	640
13	7-10-58	Jay Kirkside, York	690
14	5-12-59	Archie Campbell	875
18	3-10-59	Miles Maddock, Maddock	800
19	5-5-59	Charley F. Brown, Montpelier	860
21	11-12-58	George Hartman, Judson	695
22	3-8-59	Frederick C. Schmidt, Voltaire	1000
23	3-25-59	Archie Campbell	750
24	4-27-59	Alfred Riskedahl, Steele	680
26	4-1-59	Peter Hagen & Sons, Reeder	530
29	9-12-58	F. C. Kist, Mandan	500
33	5-19-59	Edward Haas, Eldridge	505
36	4-4-59	Willard Bell, Fordville	550
37	6-29-59	Roy E. Hackman, Tappen	500
42	3-18-59	Harry Whitfield, Oakes	500
45	5-2-59	Raymond Hankel, Ludden	975
46	5-2-59	Carl Schmidt	720
48	5-8-59	Wilbur Cudworth, Sheyenne	570
49	7-3-59	Grunefelder Bros., Hazelton	580
52	7-5-59	Peter Hagen & Sons	890
53	6-20-59	Jensen Bros., Strandquist, Minn.	750
54	5-1-59	C. A. & Floyd Pierce, Scranton	700
55	7-23-59	Mutchler Farms, Northwood	580
62	7-20-59	Archie Campbell	510

FEMALES:

6	4-12-59	Georgeana Borden, Mandan	500
12	5-23-59	W. R. Lokken, Bowman	500
16	5-10-59	W. R. Lokken	505
31	4-14-59	Archie Campbell	500
39	5-15-59	Archie Campbell	500
44	8-28-59	J. B. Cook, Fargo	580
60	6-5-59	D Bar 3 Angus Ranch, Colgan	500

— North Dakota —

Top bull at the recent Perry Philips Farm Angus Sale in Columbia, Missouri, was purchased by Honeyman Angus Ranch, Regent, N. Dak. for $1,650.

— North Dakota —

Mr. and Mrs. Walter A. Meyer, Flasher, are the parents of a son, born Feb. 28.

— North Dakota —

Blue Top Angus Farm, Sheldon, reports a number of recent Angus sold to the following: 1 bred heifer for 4-H work and future herd to Gordon Blixt, Gardner, N. Dak. One bull to each of the following: Quenten Olsen, Enderlin; G. V. Hansen, Lisbon; Robert W. Amstrup, Park River; Elmer Geyer, Sheldon; Paul Peck and Lindemann Trust, Enderlin; Pfefferle Brothers, Sheldon; and Mrs. Florence Anderson, Sheldon.

NORTHEAST MISSOURI ASSOCIATION SALE

Memphis, Missouri, April 1, 1961

SUMMARY:

78 Lots	$23,915.00, average	$ 306.60
39 Bulls	14,240.00, average	365.12
39 Cows	9,675.00, average	248.07
Top 10 Lots	5,600.00, average	560.00

Top Bull—Lot 42—**Miltonian O B 3**; 3-24-60; s. Ankonian O B 163; Kenneth Cook & Don Jones, Bloomfield, Iowa ... 750.00

Top Female—Lot 68—**Edella of O**; 8-10-59; s. Greencrestmere 160; Del Miles, Madison, Mo. ... 500.00

SALE REPORT

(Includes lots which sold for $275.00 or more)

Buyers Missouri unless otherwise stated

BULLS:

LOT	CALVED	BUYER	PRICE
1	3-12-59	Clarence Shaw, Green Top	310
2	7-9-59	Paul Criddlebaugh, Milton, Iowa	350
3	5-28-59	Wayne Cribb, Novelty	350
4	5-8-59	W. D. Henning, Holiday	395
14	2-7-60	M. E. Salladay, Jr., Kirksville	300
15	10-6-59	Hugh Miller, Memphis	325
18	9-14-59	Herbert Kershner, Kahoka	300
19	1-27-60	Glen Hunziker, Kahoka	300
20	1-29-60	D. W. Ewart, Williamstown	300
21	1-31-60	Lester Ackery, Kahoka	340
22	2-5-60	Herbert Brinkley, Plano	300
24	5-5-60	Carl Moore, Granger	280
38	4-12-60	Leo Darr, Memphis	295
39	3-28-60	Gerald Billington & Son, La Plata	345
40	7-10-59	J. S. Daggs, Memphis	600
41	12-4-59	O. B. Tokle, Grinnell, Iowa	710
43	4-2-60	E. M. Erwin, Lancaster	435
44	4-16-60	Harold Taylor, Williamstown	275
45	4-18-60	C. G. Freeman, Glenwood	375
49	5-25-59	Walter Munsinger, Williamstown	550
50	6-11-59	P. A. Schlup & Son, Queen City	300
52	5-5-59	Fred Hargis, Farmington, Iowa	370
53	4-20-60	Leland Faucett, Memphis	290
55	1-3-60	J. E. McMurray, Warsaw, Ill.	440
56	10-5-59	J. A. Daggs	550
70	5-12-59	Alva Moffitt & Son, Memphis	550
71	3-29-60	E. M. Erwin	290
72	4-9-60	J. R. Dodderman, Hurdland	300
73	3-24-60	Charles B. Wilson, Shelbina	500
74	5-28-60	Gale Hunter, Memphis	500
81	9-11-59	Eston Nixon, Farmington, Iowa	350
82	9-11-59	C. L. Carroll, Wyaconda	400

FEMALES:

6	7-27-59	Leo Darr	280
7	5-22-59	Leo Darr	280
8	4-20-59	Leo Darr	280
30	3-30-55	J. F. Hall & Son, Kahoka	400
31	8-6-59		325
32	8-8-59	Charles Bordenkercher, Mt. Sterling, Ill.	310
35	5-7-58	Shumate & Son, Bloomfield, Iowa	275
47	4-29-60	Kenneth Cook & Don Jones	450
57	11-10-56	Robert L. Moore, Memphis	305
61	3-27-57	Frank Whiting, Chicago, Ill.	280
62	10-5-56	Frank Whiting	280
63	6-15-58	Harold Breeden, Newark	205
—he		John Crow, Milton, Iowa	175

SOUTHWESTERN ILLINOIS ASSOCIATION SALE

National Stock Yards, Illinois, April 4, 1961

SUMMARY:

54 Lots	$15,620.00, average	$289.25
17 Bulls	5,725.00, average	336.76
37 Cows	9,895.00, average	267.43
Top 10 Lots	9,895.00, average	449.00

Top Bull—Lot 47—**Eileenmere T & T 126**; 5-4-58; s. Eileenmere 147 HJ; Black & Murray, Greenfield, Ill. ... 680.00

Top Female—Lot 49—**Ballindalloch Blackbird T 30**; 9-2-59; s. Eileenmere T & T 92; Mrs. Joseph Needles, Belleville, Ill. ... 48.00

Sale Report

(Includes lots which sold for $260.00 or more)

Buyers Illinois unless otherwise stated

BULLS:

LOT	CALVED	BUYER	PRICE
1	3-31-59	Albert Kloepper, Red Bud	$300
2	4-4-59	Joe Loddick, Tamalco	365
3	7-2-59	Ray Fraley, O'Fallon	265
4	8-21-59	Lacey Walker, East St. Louis	270
5	8-25-59	Joe Szoke, Highland	270
16	7-3-56	John Snider, East St. Louis	295
19	9-11-59	H. C. Leader, Bellevue	395
24	9-5-58	A & L Angus Farm, Steelville, Mo.	390
25	9-24-59	William M. Stevens, Jr., Bandana, Ky.	300
40	8-8-58	Lazy L Ranch, Carlyle	410
41	11-6-59	Edgar Miller, Perryville, Mo.	320
52	2-23-60	Thier Angus Farm, Waterloo	260
55	5-22-59	Dr. E. C. Asbury, New Baden	600

FEMALES:

6	3-10-54	Thier Angus Farm	320
9	6-19-59	Joe Szoke	295
10	7-5-59	Erwin Arras, East Carondelet	300
14	8-30-58	Leech Farm, Chesterfield	350
15	10-14-56	Thier Angus Farm	310
18	6-5-59	Carl L. Kahsner, St. Louis, Mo.	270
20	9-2-59	Mrs. Joseph Needles	305
22	2-10-59	Mrs. Joseph Needles	350
23	7-4-54	A. G. Mueller, Collinsville	310
26	11-28-54	White Farms, Staunton	390
27	3-28-56	Earl Bilyeu & Sons, Assumption	325
29	9-16-59	J. M. Crawford, Warrenton, Mo.	280
30	7-26-58	M. LaVerne Tuetken, Jerseyville	285
36	6-19-58	R. L. Fricke, Addieville	300
37	5-29-59	Thier Angus Farm	335
46	8-6-59	Lazy L Ranch	280
48	4-19-59	Erwin Arras	430
51	11-20-58	R. L. Fricke	335
54	12-28-59	Dr. E. C. Asbury	310

WARREN COUNTY ASSOCIATION SALE

McMinnville, Tennessee, April 1, 1961

SUMMARY:

69 Lots	$20,965.00, average	$ 303.84
12 Bulls	3,915.00, average	326.25
57 Cows	17,050.00, average	299.12
Top 10 Lots	5,300.00, average	530.00

Top Bull—Lot 50—**Eileenmere of Allandale 172**; 7-3-59; s. Moles Hill Eileenmere 78; T. J. Denny, Buffalo Valley, Tenn. ... 850.00

Top Female—Lot 45—**Staley Elsa T E 54**; 3-29-59; s. Homeplace Eileenmere 375; Beaver Dam Plantation, Dundee, Miss. ... 900.00

SALE REPORT

(Includes lots which sold for $255.00 or more)

Buyers Tennessee unless otherwise stated

BULLS:

LOT	CALVED	BUYER	PRICE
10	1-17-55		300
15	4-27-59	H. L. Rogers, Manchester	280
34	10-19-58	Ray Frazier, Bethesda	435
44	4-1-60	Bill Higgins, Woodbury	285
57	5-10-58	York Bros., Columbia	370
71	6-14-59	Ollie Cohea, Springfield	300

FEMALES:

1	5-6-59	Charles Turner, Morrison	295
7	5-20-59	Bill Higgins	385
8	5-26-59	Glen Higgins	255
11	4-5-53	Eaton & Eaton, McMinnville	410
12	5-23-52	R. D. Martin, Manchester	390
14	4-20-59	Bill Higgins	315

FREE FOR FREE "GET ACQUAINTED" COPY OF AMERICA'S TOP LIVESTOCK MAGAZINE, SEND NAME AND ADDRESS: THE CATTLEMAN
NO SALESMAN WILL CALL - YOU ARE NOT OBLIGATED!
410 E. WEATHERFORD
FORT WORTH, TEXAS

APPALOOSA NEWS
Published by the Appaloosa Horse Club. The official Breed Association and Registry for Appaloosas.
GEORGE B. HATLEY, Editor
50¢ Sample Copy — MOSCOW, IDAHO
$3.50 One Year

A Weekly Magazine
The HARNESS HORSE
Interesting . . . Informative . . . Current
News about America's fastest growing sport.
Telegraph Press Bldg., Harrisburg, Pa.

Subscribe to:
THE HORSEMEN'S ADVISOR
MAGAZINE
Covers All Breeds of Horses and Ponies
$3.50—1 year $6.00—2 years
$9.50—4 years
Sample Copy—50¢
P. O. Box 164 — Paullina, Iowa

Poland China World
Official Publication of the Poland China Record Association
1 year $1.00 3 years $2.00
501 E. Losey St.
GALESBURG, ILLINOIS

FOREST HILL FARM
OFFERING 15 HEIFERS
18 to 24 months old, all sired by Eileenmere of L & E 20, Futurity Champion at 1957 State Sale and Show. Some of them bred to outstanding son of Eileenmere of L & E 20.
ELMER J. JOHNSON
KIRON, IOWA

Aberdeen-Angus Breeders

Advertise in one of the country's leading livestock states—Wyoming.

Please write for rates

WYOMING STOCKMAN-FARMER

110 E. 17th Cheyenne, Wyoming

Let Us Keep You Informed About
THE GROWING ANGUS MARKET
IN THE GREAT SOUTHWEST

1 year $3.00; 3 years $7.50; 5 years $12.00
Mailed monthly on the 15th

TEXAS LIVESTOCK JOURNAL

Jelks and Bill Castellaw

P. O. Box 1469 San Antonio, Texas

YOUR CATALOG . . .

Is the most important mailing piece you place in the hands of your customers.

YOUR CATALOG . . .

Must be accurate . . . Delievered when promised . . . and reflect the quality of the cattle you plan to sell.

YOUR CATALOG . . .

Can be prepared, printed and placed in the hands of your own customers by the most experienced personnel serving the breed by sending your reservations for catalog printing to . . .

THE FRED HAHNE PRINTING COMPANY

Quality Catalogs for 56 Years.

WEBSTER CITY, IOWA

16—2-23-59—Nestor Stewart, McMinnville..... 300
17—3-9-59—Elam Wright, Bell Buckle..... 350
18—3-16-59—Nestor Stewart..... 335
19—4-20-59—Smith & Kell, McMinnville..... 390
20—7-28-59—J. E. Locke, Harvest, Ala..... 335
21—8-3-59—Hartsaw Cove Farms, Livingston 300
23—8-18-52—Carl & June Townes, Antioch.... 335
24—5-18-54—Glen Higgins..... 285
26—7-14-56—Carl & June Townes..... 445
30—1-5-59—Keefauver Bros., Jonesboro..... 710
31—1-15-59—Thomas Arledge, Morrison..... 345
32—5-15-59—Glen Higgins..... 310
33—12-26-59—Dixie Hale, Daylight..... 255
41—3-5-57—W. C. Young, Gordonsville..... 345
42—4-15-57—H. L. Rogers..... 265
43—5-18-57—L. E. Hessey, Decherd..... 300
47—9-26-59—Bill Higgins..... 375
48—10-1-59—Smith & Kell..... 310
52—7-1-59—Jack Short, Shelbyville..... 330
53—8-18-59—E. Davis, McMinnville..... 265
54—8-24-59—J. E. Locke..... 335
55—10-3-59—Elam Wright..... 345
56—3-21-60—Hartsaw Cove Farms..... 350
59—6-15-48—Russell & Burns, Shelbyville.... 285
72—7-1-59—Hartsaw Cove Farms..... 350
73—5-11-59—Odell Powell, Woodbury..... 385

EDGAR COUNTY ASSOCIATION SALE

Paris, Illinois, April 5, 1961

SUMMARY:

71 Lots	$21,745.00, average	$ 306.26
31 Bulls	11,420.00, average	368.38
40 Cows	10,325.00, average	258.12
Top 10 Lots	5,490.00, average	549.00

Top Bull—Lot 57—**Bradoliermere of O S T 4**; 9-2-59; s. Illini Bardoliermere 2; Harold Tuttle, Hindsboro, Ill..... 775.00

Top Female—Lot 50—**Mrs Eulima Lady R**; 4-11-59; s. Mr Eileenmere 46; J. V. Newhart, Paris, Ill..... 540.00

SALE REPORT

(Includes lots which sold for $275.00 or more)

Buyers Illinois unless otherwise stated

BULLS:

LOT CALVED BUYER	PRICE
2—3-4-60—Dana Dornblaser, Hume	400
4—7-29-59—Allen Hornbrook, Metcalf	475
5—10-27-59—Ruth Long & Son, Charleston	400
6—11-19-59—Don Kincaid, Allerton	315
11—5-7-60—Clay Miller & Sons, Ridge Farm	300
12—9-12-58—Buch & Angrich, Spencer, Ind.	600
16—1-28-59—Gene Hicks & Sons, Covington, Ind.	510
21—3-3-59—Donald Wallace, Paris	400
25—6-1-59—Keith Witiger, Neoga	325
36—12-22-55—Ray Taflinger, Paris	340
40—3-21-59—James V. Romine, Tuscola	300
48—7-21-59—Russell Moffett, Ashmore	500
49—1-6-60—Kerry Tuttle, Arcola	560
53—8-23-57—Coffey Bros., Ashmore	445
54—5-14-57—W. M. Pennell, Marshall	300
55—6-22-59—Harry Fulwider, Hindsboro	290
56—3-30-59—J. V. Newhart	675
58—9-2-59—Russell Snearly, Paris	380
63—4-15-56—Eugene Kelley, Shumway	285
66—6-28-54—J. H. Watkins, Neoga	320
67—8-8-59—Theodore Stickler & Son, Paris	320

FEMALES:

1—9-14-59—Dana Dornblaser	320
8—12-20-59—Allen Hornbrook	395
10—11-27-59—John Jackson, Vincennes, Ind.	290
20—1-20-51—Glen Myers, Paris	320
29—6-8-55—J. H. Watkins	280
30—11-11-55—Homer Myers, Paris	320
31—3-7-57—Dale Burkybile, Casey	300
32—3-1-59—Arthur Brock, Enfield	300
33—3-13-59—Maurice L. Owen, Tuscola	280
37—2-25-55—J. H. Watkins	315
44—8-1-56—Pleasant Knoll Farm, Yorkville	300
51—1-8-60—J. M. Miller & Son, Olney	410
59—7-16-54—Raymond Goble, Ashmore	275
69—7-6-59—Pleasant Knoll Farm	290
70—7- -59—Gary N. Cooper, Windsor	315
71—10-1-59—Dean Ginder & Son, Claremont	300

JJV FARMS-CY JUAN ANGUS SALE

Murfreesboro, Tennessee, April 8, 1961

SUMMARY:

89 Lots	$37,730.00, average	$ 423.93
12 Bulls	6,510.00, average	500.76
76 Cows	31,220.00, average	410.78
Top 10 Lots	9,520.00, average	952.00

Top Bull—Lot 1—**Bardoliermere E F 9**; 5-28-58; s. Dor-Mac's Bardoliermere 34; Georgia Chix, Inc., Colbert, Ga..... 2300.00

Top Female—Lot 15—**Blackbird B 15**; 2-4-57; s. Homeplace Eileenmere 687; King Merritt Ranch, Bovina, Miss..... 1200.00

SALE REPORT

(Includes lots which sold for $300.00 or more)

Buyers Tennessee unless otherwise stated

BULLS:

LOT CALVED BUYER	PRICE
2—6-28-59—Kennedy Farms, Brentwood	700
3—7-13-59—Hubert Boyd, McMinnville	725
4—7-31-59—Briarwood Ranch, Pocahontas, Ark.	700
5—10-31-59—T. E. Smith, Murfreesboro	425

FEMALES:

16—10-6-56—King Merritt Ranch	1000
18—1-1-55—Black Swan Angus Farm, Summertown	470
19—6-9-58—Hartsaw Cove Farms, Livingston	515
20—7-6-57—T. H. Butler, Jr., Monticello, Miss.	460
21—10-25-55—Harpeth Valley Farms, Brentwood	650
22—7-28-56—Jackson Farms, Wartrace	620
23—3-25-58—Robert L. Richardson, Harvest, Ala.	475
24—6-18-57—Lawrence Steadman, Madison, Ala.	600
25—7-6-58—T. H. Peak, Hermitage	410
26—1-2-56—Cliff Davis, New Albany, Miss.	475
27—11-10-57—T. H. Butler, Jr.	415
28—6-1-57—King Merritt Ranch	450
29—2-16-56—Black Swan Angus Farm	510
30—8-4-57—Lawrence Steadman	625
31—5-5-58—Guy Blackmon, Columbus, Ga.	450
32—6-27-54—T. H. Butler, Jr.	500
33—3-31-57—King Merritt Ranch	1000
34—4-6-51—L. M. Yarbrough, Wales	420
35—6-20-53—Lawrence Steadman	425
36—4-16-56—L. M. Yarbrough	515
38—12-11-55—T. H. Peak	400
39—6-2-52—T. H. Peak	400
41—6-25-58—Hartsaw Cove Farms	515
42—9-1-58—James D. Griffith, McMinnville	430
43—5-3-57—R. H. Jarrett, Murfreesboro	390
44—2-11-57—Black Swan Angus Farm	460
45—2-18-57—Freda's Angus Farm, Hope, Ark.	415
46—8-8-57—French Broad Farms, Bowling Green, Ky.	365
47—5-10-58—Robert C. Walker & Son, Huntsville, Ala.	360
48—11-16-56—John Burkhart, Lewisburg	430
50—9-2-58—Freda's Angus Farm	380
53—4-3-58—Smith & Kell, McMinnville	365
57—10-18-58—Lyon Angus Farm, Olive Branch, Miss.	360
58—1-18-59—Woodrow Hammond, Leona	385
59—6-28-58—Black Swan Angus Farm	410
60—7-24-58—James Griffith	370
61—7-30-58—King Merritt Ranch	410
62—8-4-58—James Griffith	500
64—3-1-59—Black Swan Angus Farm	450
73—11-7-57—Woodrow Hammond	395
74—6-20-59—Freda's Angus Farm	420
76—8-24-59—Freda's Angus Farm	510
77—6-27-59—Ben Rozelle, Chapel Hill	505
78—2-24-59—Harold Daniels, Chapel Hill	400
89—9-10-58—R. H. Jarrett	560
90—6-10-57—James R. Hargis, Hillsboro	410

PERRY PHILIPS FARM SALE
Columbia, Missouri, March 18, 1961

SUMMARY:

58 Lots	$43,825.00, average	$ 755.60
12 Bulls	12,825.00, average	1068.75
46 Cows	31,000.00, average	673.91
Top 10 Lots	11,425.00, average	1142.50

Top Bull—Lot 13—8-26-60; s. Dor-Mac's Bardoliermere 65; Honeyman's Angus Farm, Regent, S. D. 1650.00

Top Female—Lot 24—**Ankony Primrose 15;** 9-1-55; s. O. Bardoliermere; D. E. Schluts, Letts, Iowa 1150.00

SALE REPORT
(Includes lots which sold for $625.00 or more)
Buyers Missouri unless otherwise stated

BULLS:

LOT CALVED BUYER	PRICE
1—9-5-59—Ivan Jones, Lenora, Kan.	$25
2—9-7-59—W. D. Mullen, Cuba	725
3—9-8-59—Ray Bungart, Eldon	975
4—9-10-59—J. W. Meade, Eldon	1000
5—11-28-59—Jesse Ray, Spickard (2/3 interest)	1000
7—3-12-60—M. B. Burrus, Chickasha, Okla.	1000
8—4-21-60—Sallstrom Bros., Winthrop, Minn.	975
9—5-8-60—Green Bluff Farm, New Haven	1025
10—5-28-60—Shipley Angus Farm, Grant City, (2/3 Interest)	1125
11—7-3-60—Quincy Cox, Versailles (2/3 interest)	1425

FEMALES:

15—7-27-59—Dunroven Angus Ranch, Miami, Okla.	925
16—6-5-59—Chester Koch, Slatter	1000
17—6-22-59—F. B. Houghton, Maryville	750
18—7-19-59—Beverly Trumpp, Clay Center, Kan.	650
19—11-26-54—Elliott Straughn, Farmington	625
—bc John Hammett, Pendergast	400
25—12-11-58—Dunroven Angus Ranch	1000
26—3-7-59—Flying W Ranch, Hallsville	1025
27—1-2-59—Dunroven Angus Ranch	675
32—10-21-58—Frank Knollmeyer, Farmington	700
33—7-25-59—E. M. Woods, Columbia	725
36—2-9-58—E. M. Woods	475
—bc George Shinn, Farmington	400
38—2-14-58—Bob Graham, Eugene	450
—bc S. E. Hensley, New Florence	300
39—1-14-58—Campbell Martin, Nelson	725
41—2-6-58—Eldon Rosenthal, Mexico	410
—bc Joe Thornesberry, Crocker	310
42—6-24-58—Clearview Farm, Warrenton	700
44—4-23-58—Wilson Weaver, Columbia	725
48—4-26-59—Ray Osborne, Chickasha, Okla.	700
51—7-10-49—Joe Ballinger, Columbia	650
53—6-4-58—Frank Knollmeyer	675
54—4-18-59—Dr. L. A. McNeal, Greenfield	725
56—6-12-59—Eldon Rosenthal	750
57—5-24-59—Ray Osborne	625
58—2-27-59—Virgil Beane, Stuart, Iowa	700
59—9-5-59—F. B. Houghton	950
60—4-7-58—W. York, Dixon	675

Questor of Meadow Lane, pictured above, selling in the recent Panangus sale, Buenos Aires, Argentina. As reported in the April issue of the Angus Journal, he sold for 1,700,000 pesos to Senor Santiago Sanchez Elia of La Plegaria. The 6 bulls in this sale sold for an average of $17,000. This shipment of Panangus bulls and females were from 9 different breeders in the United States. Questor of Meadow Lane bull pictured above was bred by Meadow Lane Farm, North Salem, N. Y.

Roundabout Farms

ESTATE OF THURMOND CHATHAM

HOMEPLACE EILEENMERE 999-35th

EILEENMERE 1032d

Sale at 12 Noon

SATURDAY

MAY 27

1961

Guest Consignor:
Downhome Farms
Greensboro, N. C.

You are cordially invited to be with us for a get-together at the Log Cabin at Klondike Farm, Elkin, N. C. on Friday evening, May 26, at 5:00 P. M.

Sale Headquarters:
Rose's Village Motel
Elkin, N. C.

For reservations write
Sale Manager of Mr. T. F. Cooley,
Klondike Farm, Elkin, N. C.

Auctioneer: Paul Good, Van Wert, Ohio

GUARANTEED ANGUS DISPERSAL

at the farm (near Elkin)

RONDA, NORTH CAROLINA

This Is A Performance Tested Herd

SELLING: 2 HERD BULLS 66 FEMALES

EILEENMERE F. C.

Son of Homeplace Eileenmere 999-35th

ANKONIAN 3297

Son of Eileenmere 1032d

Females include an own daughter of Homeplace Eileenmere 999-35th, daughters of Eileenmere F. C. and Ankonian 3297 our two great herd bulls, and several daughters of Black Gate Bandonian, a grandson of Epponian of Rosemere 8th.

Sale Consultant: Dave Canning, Staunton, Virginia

Write for catalog to:
HANS C. ROHDENBURG, SALE MANAGER, N. C. ANGUS ASSOCIATION, Box 9066 Plaza, Greensboro, N. C.

MAPLES STOCK FARM
Herd founded 1937
REGISTERED ABERDEEN-ANGUS
HERD SIRES: Allendale Eileenmere 99th, L. F. Eileenmere 74th and K. B. Eileenmere 174th.
Young breeding stock for sale at all times.
MACK MAPLES & SON
ELKMONT, ALABAMA

HERD BULL FOR SALE:

MARSHALL OF OAK PLACE

coming 5-year-old bull. Double bred grandson of Eva's Bandolier Lad. Very smooth, excellent heifers on the premises that prove his real value.

Reasonably Priced

FOREST M. OAKES
LAURA, ILLINOIS

Subscribe to
THE QUARTER HORSE JOURNAL
Official Publication of the AQHA
Complete National Coverage
1 year $4.00 — 3 years $10.00
P. O. BOX 9105 AMARILLO, TEXAS

JOHNSON'S ANGUS FARM

SARDIS
MISSISSIPPI

BREEDERS AND OTHER LIARS

After reading various breed publications for a number of years, I have decided that the word, "Dispersion" is a magic word. It seems that to some it does not mean what the dictionary defines it to be. For instance, you read where this herd is being dispersed, the two main herd sires are listed for reference only, another is selling across the scales and at private treaty all cows over ten years of age. Still another has had the herd sire operated on—he's not sound. Try visiting these farms a few weeks later, you'd be surprised. AH HECK! Let's go jugfishing, have some fried catfish and "hushpuppies" Southern style. A recipe for Hushpuppies as follows:

2 cups of meal
1 teaspoonful salt
1 egg
½ doz. spring onions, tops and all, cut fine
¼ teaspoonful black pepper
½ cup milk

Add boiling water to mixture and stir until it can be spooned into hot, deep fat preferably where the fish has been fried. The hushpuppies will float in hot fat when ready to serve. Eat while hot.

FLASH! I have a yearling bull it would do anyone good to see—Perfect head, wide as a caterpillar tractor. He's out of Dale Fletcher's herd sire out of a cow that classified 89.

Yours For Better Angus

JOHNSON'S ANGUS FARM
Dr. R. W. Johnson, Owner — Ph.: Res. V13-3310, Off. V13-2416
Cleveland, Miss.

ABERDEEN-ANGUS are on the MARCH in the SOUTHWEST
The NEW MEXICO STOCKMAN
Will Keep you informed about this
BOOMING NEW MARKET
Send for Free Sample Copy
P. O. Box 616 ALBUQUERQUE, N. M.

Michigan Angus Futurity

The Third Michigan Angus Futurity Show and Sale came to a most successful climax on March 23d at the judging pavilion, Michigan State University, East Lansing, with an over-all total for 75 lots of $32,145 to average $429. Two thirds of the offering this year were entered in the Futurity, and the Futurity average was only $32.00 a head higher than the average for the entire offering. A total of 24 bulls grossed $10,310 to average $430, and 51 females averaged $428 with a total of $21,835.

Herman R. Purdy of Pennsylvania State University judged the sale animals on March 22d, and the attendance and interest was excellent for both days of the event.

Topping the sale was the grand champion female in the Futurity, O F Blackcap 9th, a typy, feminine daughter of Black Bardolier S R 32d bred to Ankonian O B L 192d. She was consigned by Olsen Farm, Milan, Mich., and was purchased by Holiday Farms, Ada, Mich., who also bought the reserve champion Futurity heifer, Buxom Maid of Holly, a daughter of Heckettier 9th, consigned by Thistlemere Farms, Holly, and selling bred to Meadowmere 1656th, the bull that topped the Ballindalloch Dispersal last fall.

Pamella Klahn, Lowell, Mich., paid $760 for a daughter of Ankonian FA 377th from Mahogany Farms, Williamston, Mich. She is Queen of Mahogany 2d, and this good female out of a daughter of Black Bardolier of White Gates 3d sold bred to Black Bardolier G R 80th.

Michigan State University consigned MSU Petunia 2d, a daughter of O. Bardoliermere 32d, who was purchased for $660 by Karl White, Schoolcraft, Mich. This heifer, out of a daughter of Ankonian 3547th, carried the service of Dor-Mac's Bardoliermere 130th.

The grand champion Futurity bull, MSU Bardoliermere 26th, consigned by Michigan State University, topped the bulls at $1,000 and went to George Kraft, Sparta, Mich. He is a son of O Bardoliermere 32d and his dam is by Black Bardolier of White Gates 3d.

The second high-selling bull was Black Cavalier of Baymere, a son of Whitneymere 507th, consigned by Sunset Bay Farms, Forest, Ont. This junior yearling right from the show string went for $610 to Taylor Bros., Decatur, Mich.

Roland Wesler, Gobles, Mich., bought the reserve champion Futurity bull, MSU Bardoliermere 28th, a half brother to the grand champion by O Bardoliermere 32d, and owned by Michigan State University. The purchase price for this typy young bull out of a granddaughter of Eileenmere 999th was $575.

In the get-of-sire class consisting of six entries, the first prize money went to "MSU" on the get of O Bardoliermere 32d.

The sale was managed by Fred Good, Charlotte, Mich., and the sale chairman was John T. Olsen, Milan, Mich.

Col. Paul Good and Col. Kenneth Sherbahn were the auctioneers.

FUTURITY CLASS SUMMARY:

59 Lots	$27,180.00, average	$ 460.67
21 Bulls	9,615.00, average	457.85
38 Cows	17,565.00, average	462.23
Top 10 Lots	7,335.00, average	733.50

OPEN CLASS SUMMARY:

16 Lots	$4,965.00, average	310.31
3 Bulls	695.00, average	231.66
13 Cows	4,270.00, average	328.46
Top Bull—Lot 13—**M S U Bardoliermere 26**; 9-19-59; s. O Bardoliermere 32; George Kraft, Sparta, Mich.		1000.00
Top Female—Lot 47—**O F Blackcap 9**; 4-4-59; s. Black Bardolier S R 32; Holiday Farms, Ada, Mich.		1100.00

CHAMPIONS AND CONSIGNORS

Champion Bull, Lot 13, Michigan State University, East Lansing, Michigan
Reserve Champion Bull, Lot 14, Michigan State University, East Lansing, Michigan
Champion Female, Lot 78, Thistelmere Farms, Holly, Michigan
Reserve Champion Female, Lot 81, John A. Wozniak, Milford, Michigan

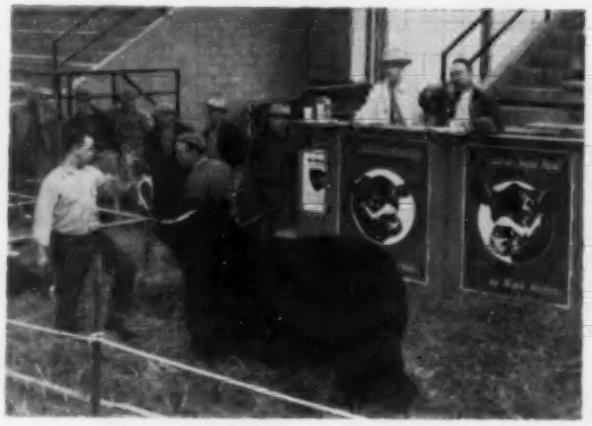

Pictured in the sale ring at the Michigan Angus Futurity is the Grand Champion Futurity bull, M S U Bardolier mere 26th, consigned by Michigan State University, East Lansing, Michigan, and purchased by George Kraft, Sparta, Michigan.

SALE REPORT
(Includes lots which sold for $350.00 or more)
Buyers Michigan unless otherwise stated

FUTURITY CLASS BULLS:

LOT CALVED	BUYER	PRICE
1—9-30-59	Walter Weitzel & Son, Bad Axe	$370
4—7-17-59	J. K. Stuart, Bartow, Fla.	500
5—9-28-59	Levida Farms, Holly	350
7—7-12-59	Orville McWilliams, Ionia	550
8—7-17-59	Ed Mox, Kingsley	500
9—12-10-59	N. B. Ashby, Dexter	390
11—11-1-59	C. Robert Johnson, Cedar Springs	410
12—11-22-59	Walters & Reincke and Orville E. Hamilton, Marshall	370
14—11-20-59	Roland Wesler, Gobles	575
16—1-2-59	Taylor Bros., Decatur	610
18—8-4-59	Clarence Klahn, Lowell	500
19—5-1-59	R. D. Willoughby, Plymouth	500
20—5-1-59	Barnes Bros., Horton	380
21—9-18-59	Edward C. Hutzel, Ann Arbor	510
22—6-10-59	J. K. Stuart	490
23—7-3-59	J. K. Stuart	470

FUTURITY CLASS FEMALES:

24—10-1-59	Roger Leseney, Holt	650
28—2-23-60	Boutell Ranch, West Branch	350
29—4-12-60	Boutell Ranch	400
31—2-14-60	Roland Wesler	360
35—3-3-59	Roy Buckham & Sons, Kalamazoo	560
36—6-3-59	Don K. Geukes, Middleville	460
37—9-5-59	Gary Gerbach, Salina	400
38—9-2-59	E. R. Johnson & Sons, Flint	510
39—7-1-59	Don K. Geukes	500
40—9-2-59	Don K. Geukes	375
41—7-8-59	Pamela Klahn, Lowell, Mich.	760
42—5-2-59	Boutell Ranch	510
43—5-31-59	Jon E. Sleder, Traverse City	500
44—5-2-59	Karl White, Tecumseh	660
45—11-2-59	Kitty Curtis Farm, Tecumseh	570
48—3-30-59	Pawlijon Angus Farm, Mt. Morris	415
49—5-18-59	A H B Farm, Mt. Clemens	350
50—6-11-59	High Pine Farm, Ionia	350
51—9-17-59	Laverne W. McDonald, Quincy	535
52—6-1-59	Robert B. Porter, Jr., Kalamazoo	525
53—9-1-59	Louis Caterina, Tecumseh	400
55—6-3-59	Evergreen Angus Farm, Eaton Rapids	370
56—7-23-59	Orville E. Hamilton, Albion	350
57—5-19-59	Evergreen Angus Farm	500
58—9-1-59	Ervin Major, Standish	410
59—9-1-59	Boutell Ranch	450
60—4-9-59	Don K. Geukes	450
61—3-18-59	Holiday Farms	850
63—3-1-59	Janet Dawson, Litchfield	430
64—6-4-59	Don K. Geukes	450

OPEN CLASS FEMALES:

75—1-2-59	Boutell Ranch	380
77—8-28-59	Boutell Ranch	370
78—3-6-59	Roger Leseney	450
80—6-5-59	Boutell Ranch	350

O F Blackcap 9th, Grand Champion Female of the Michigan Angus Futurity. Left to right: Mr. and Mrs. Thomas Crawford, Holiday Farm, Ada, Michigan, purchasers; Mr. and Mrs. John Olsen, Olsen Farm, Milan, Michigan, consignors; and Dave Longfield, Olsen Farm herdsman, at the halter.

BROOKMERE ANGUS FARMS
Herd Sires:
Moie's Hill Maximilian 818th
by Dor-Mac's Bardoliermere 60th
Dor-Mac's Bardoliermere 221
by O. Bardoliermere 2d
JOHN A. AND JEAN KENOSKY
Farm located 12 mi. SE of Scranton, Rt. 502
MOSCOW, PENNSYLVANIA

Visit
"THE HOME OF THE BIG MACS"
A Working Combination of
Top Angus and Grass
W and H STOCK FARM
LEONVILLE, LOUISIANA

THIRD ANGUS
Jubilee Sale
Annual event of the Florida Angus Association
to be held at
PALMETTO, FLORIDA
FRIDAY, MAY 12, 1961
SELLING . . .
150 Bulls and Females of the Highest Quality
Auctioneers: Paul Good and Bob Cooper
FOR CATALOGS WRITE:
GARY N. BROWN, Sale Manager
Livestock Sale Management
Leesburg, Florida

BULLS . . . . HEIFERS

Top Pedigrees — Priced to Sell

HERD SIRES

MOLE'S HILL EILEENMERE 1145
By Homeplace Eileenmere 999-35
ANKONIAN BARD F A 21
By O. Bardoliermere

COROTOMAN

Mr. & Mrs. H. D. Menken Upperville, Va.

MOHAWK FARMS

HERD SIRES

HECKETTIER 14th
son of "MAC"
SEVEN LAKES 3202
son of "1032"
LEDGESMERE 25th
son of "1150"

Alice & George Irmisch
Owners
CANAJOHARIE, NEW YORK

STAR OF THE NORTH SALE ON NOVEMBER 4, 1961

Blue Top Farm
Goldberg Angus Farm
H. A. Sorley
Agassiz Farms
Frost Stock Farm

W. A. Plath
Davenport, N. D.
Sale Mgr.

VALLEY CITY, N. D.

"Behind our Gates You Will Find Black Gold"

THANKS AND BEST WISHES to the bidders and buyers in our April 22d Sale. We are confident these cattle will do well for their new owners.

CHINQUA-PENN PLANTATION
Mrs. Betsy Penn, Owner Reidsville, N. C.
T. M. "Bill" Smith, Manager
Ph.: DI 9-5493 or DI 9-8105
Troy Bumgarner, Herdsman Ph.: DI 9-9148

Ohio Angus Futurity

The Fourth Ohio Angus Futurity and the forty-first consecutive consignment sale sponsored by the Ohio Angus Association was held in the form of both a show and sale at the Fairgrounds, Columbus, Ohio, on March 28th. The average this year was down considerably from a year ago, and a total of 89½ lots totaled $37,615 to average $420. Thirty-four and one-half bulls figured $526 each to gross $18,160, and 55 females totaled $19,455 to average $354. Although the top end of the offering sold well, bidding throughout the afternoon was comparatively draggy in spite of the good crowd on hand, and perhaps too many cattle were offered considering actual buyers and demand.

George R. Wilson, In Charge of Beef Cattle, Ohio State University, Columbus, Ohio, judged the event in the morning, and for his grand champion Futurity bull he selected Mi Jo Bardoliermere 39th, an August, 1959 son of Bardoliermere G B 5th, consigned by Mi Jo Farm, Zanesville. One half interest in this bull was retained by the owner, and the other half went to Alex McTaggart, Beeton, Ont., for $2,500.

Mi Jo also consigned the second-high selling bull, Bardoliermere Mi Jo 29th, a half brother to the grand champion out of a daughter of Bardoliermere 2d, for $1,000. The buyer here was A. J. Payne, Ironton, Ohio.

Paul Van Meter, Minerva, Ohio, bought the reserve champion Futurity bull, Bardoliermere G B 92d, for $935. He was sired by Bardoliermere of High Hill and consigned by Gallogly Bros., Chandlersville, Ohio.

Topping the females was an entry from Ohio State University that was not entered in the show. She is Ohios Charmurs Elba 59th, was sired by O Bardoliermere 55th, and she carried the service of O Bardoliermere 122d, a full brother to O Bardoliermere 2d. The buyer was Garda Farms, Dublin, Ohio, and the purchase price was $1,700.

Next high female was the champion Futurity heifer, Georgina KF 2d, consigned by Kilbarger Farms, Baltimore, Ohio. By Ankonian O B 6th and out of a daughter of O Bardoliermere 53d, this fancy open heifer brought $1,500 from Groveport Farms, Groveport, Ohio.

Gallogly Bros. showed the reserve champion Futurity female, Eloquent Lady G B 9th, a daughter of O Bardoliermere 110th out of a daughter of Bardoliermere of High Hill. She sold open to Garda Farms, Dublin, Ohio, for $1,300.

The sale was managed by John D. Hennigh, Plain City, Ohio, and the auctioneers were Cols. Paul Good and Merlin Woodruff.

FUTURITY CLASS SUMMARY:

49½ Lots	$25,680.00, average	$ 518.78
18½ Bulls	11,530.00, average	623.24
31 Cows	14,150.00, average	456.45
Top 10 Lots	12,235.00, average	1223.50

OPEN CLASS SUMMARY:

40 Lots	11,935.00, average	298.37
16 Bulls	6,630.00, average	414.37
24 Cows	5,305.00, average	221.04

Top Bull—Lot 18—**Mi Jo Bardoliermere 39;** 8-16-59; s. Bardoliermere G B 5; Alex McTaggart, Beeton, Ont. (½ int.) 2500.00

Top Female—Lot 58—**Ohios Charmurs Elba 59;** 2-14-59; s. O Bardoliermere 55; Garda Farms, Dublin, Ohio 1700.00

CHAMPIONS AND CONSIGNORS

Champion Futurity Bull, Lot 18, Dr. L. Berman, Zanesville, Ohio
Reserve Champion Futurity Bull, Lot 3, Gallogly Bros., Chandlersville, Ohio
Champion Futurity Female, Lot 47, Kilbarger Farms, Baltimore, Ohio
Reserve Champion Futurity Female, Lot 46, Gallogly Bros., Chandlersville, Ohio
Champion Open Class Bull, Lot 20, Elizabeth D. Jennings, Trinway, Ohio
Reserve Champion Open Class Bull, Lot 26, Wingmead Farm, Kettering, Ohio
Champion Open Class Female, Lot 71, George C. Gray, Sabina, Ohio
Reserve Champion Open Class Female, Lot 81, Marshall Peake, Fremont, Ohio

SALE REPORT

(Includes lots which sold for $285.00 or more)
Buyers Ohio unless otherwise stated

FUTURITY CLASS BULLS:

LOT CALVED	BUYER	PRICE
1—5-5-59	Sayre Bros., Alexandria, Ind.	$775
2—2-27-60	James Amrine, Marysville	315
3—12-2-59	Paul Van Meter, Minerva	935
4—1-5-60	Bonnie Brae Farms, Warren	500
6—8-27-59	Miller & McKnight, Granville	375
7—9-27-59	Mitchell & Waggoner, Lindsay	450
8—6-25-59	R. L. Parsons, West Jefferson	350
9—1-26-60	Ray W. Poppleton, Columbus	300
10—6-25-59	Roy Scheiderer, Marysville	400
11—7-3-59	E. J. McVey, Springfield	500
12—9-5-59	O'Donnell Bros., London	320
13—1-4-60	D. W. Pewitt, Cleburne, Tex.	300
14—3-29-59	Blair Porteus, Coshocton	350
15—12-11-59	Ralph Diuble, Ann Arbor	925
16—2-18-59	Robert W. Ross, Adams Mills	575
17—7-26-59	Robert W. Ross	400
19—2-18-59	A. J. Payne, Ironton	1000

FUTURITY CLASS FEMALES:

36—5-3-59	Gust A. Thillburg, Youngstown	300
38—7-21-59	Sayre Bros.	315
40—6-29-59	Frank Mills, Pattersonville	310
42—9-4-59	James Wilson, Van Wert	285
43—1-18-59	Lesdale Farms, Van Wert	330
44—11-2-59	Dr. Max Oates, Martinsburg, W. Va.	800
45—1-20-60	Dr. Max Oates	650
46—10-5-59	Garda Farms	1300
47—5-8-59	Groveport Farms, Groveport	1500
50—9-20-59	Frank Mills	325
52—11-14-59	Frank Mills	390
53—10-25-59	Frank Mills	290
55—7-9-59	Warner Grove Farms, Greenville	800
56—6-8-59	Lesdale Farm	450
59—3-11-59	Richard E. Warner, Stamford, Conn.	485
60—4-20-59	Wingmead Farm	500
61—5-25-60	Ralph Diuble	400

OPEN CLASS BULLS:

20—9-8-58	Jack Seifker & C. C. Endley, Columbus Grove & Lima	725
21—3-23-59	Heath & Stanley, Shelby	640
23—3-31-59	W. J. Bressler, Circleville	295
25—7-23-59	A. L. Williamson, M. D., Niles	330

26—11-13-58—Miller Bros., Milan 600
27—2-9-59—Gills Bros., Gallipolis 380
28—2-25-59—Cecil Flannery, West Jefferson 390
29—9-3-58—Harold Denman, Waldo 600
31—1-28-59—T. G. Wagner & Son, New Carlisle 400
33—4-2-58—Seminole Stock Farm, New Vienna 490
34—9-18-57—Gills Bros. 380
92—2-6-59—Dick Bluck, Ashville 480

OPEN CLASS FEMALES:

71—5-24-59—Guy E. Smith, South Charleston 400
81—11-14-58—Bonnie Brae Farms 400

"BILL" BRAINARD JUDGES ROYAL SHOW IN SIDNEY

With 199 head competing, the Royal Easter Show & Sale at Sidney, Australia, was rated one of the better Aberdeen-Angus exhibitions held "Down Under."

Judge was William W. Brainard, Jr., president of the American Angus Association and owner of the Downsbragh herd at Marshall, Virginia. For his Grand champion bull and Supreme Aberdeen-Angus champion Judge Brainard selected Bald Blair Earl 5th from the herd of the Bald Blair Pastoral Company. The Supreme champion was sired by Earl Jago of Brackenfield, imported from New Zealand. He also won the Special Tartan award.

W. W. Brainard, Jr.

In reserve for top honors was Trangie Pro Ben 22d, owned by the New South Wales Department of Agriculture. He was sired by Pro Ben of Balfron, imported from Scotland at 5,000 guineas after siring three crops of calves for John Niven of Gloagburn.

Junior champion bull was H. G. Munro's Booroomooka Envoy, sired by Triangle Westward Ho. The C. S. Gordon herd supplied the reserve junior champion, Glengowan Deputy, by Kahlua-Volgano.

For his senior and Grand Champion female the American judge picked Park Show Lassie, shown by L. J. & A. L. Graves. She was sired by Mount William Main Brace. Milong Bride, by Janesslier 13th of Gladbrook, was reserve senior champion female for Milong Pty. Ltd.

In addition to judging the Angus show Mr. Brainard also officiated as the judge of the dog show where 3,100 entries made it one of the largest in the world.

Mr. and Mrs. Brainard left March 22 for Australia with a stop in Hawaii to see some of the Angus in our 50th state. They are scheduled to return home April 21 in time for the Angus Conference at Athens, Georgia.

MRS. MARIE TOLAN DIES

Mrs. Marie Tolan, widow of the late J. Garrett Tolan of J. Garrett Tolan Farms, Pleasant Plains, Illinois passed away April 10. Due to failing health, she had been hospitalized for a month. Mr. Tolan died January 19.

Mrs. Tolan was born and raised on a farm in Christian Co., Illinois where she taught school prior to her marriage to J. Garrett. She loved her life on the farm and was of great assistance to Mr. Tolan in founding and developing their renowned herd of cattle.

Mrs. Marie Tolan

Her survivors include one daughter, Mrs. A. H. (Sarah Ann) Spitzer; one son, John; two sisters, Mrs. Louis Curtin, Stonington, Illinois, and Mrs. Caroline Curtin, Pleasant Plains, Illinois, and two brothers, John Longworth, San Diego, California and Glen Longworth, Taylorville, Illinois and six grandchildren.

Funeral services were held April 14 at 10:00 A. M. at the Cathedral of the Immaculate Conception, Springfield, Illinois. Interment was at the Calvary Cemetery.

GRAND CHAMPION BULL AT THE ALL-AMERICAN SHOW AND SALE AT DENVER IN 1961

MEADOWMERE 1673, 2-year-old son of Ankonian 3216, the 1952 International Grand Champion, was judged Grand Champion over 250 competing bulls in the All-American Bull Show and Sale. We selected him as our new herd sire, he will be seeing service in what we feel is one of the outstanding Angus herds in the State of New Mexico.

MEADOWMERE 1673

Ankonian 3216th 1186303
- Eileenmere 1932d 960440
  - Eileenmere 500th 699155
  - Eulima 179th 680303
- Miss Burgess 10th of Cremona 869903
  - Glencarnock Eric of Cremona
  - Miss Burgess 13th of Page 510369

Fair Promise Lucy 53 1799067
- Eva's Bandolier Lad 845653
  - Barbarian Grenadier G. R. 661306
  - Eva Bandolier 473968
- Lucy of Dee-L-Vee 3d 876430
  - Eventuation of Cremona 9th 614403
  - Lucy of Anoka 5th 644409

KENYON FARMS

BILL and BUD KENYON
East Star Route—Box 3

Phone: RE 6-4593
PORTALES, NEW MEXICO

FOR SALE

AT PRIVATE TREATY

10 COWS

Good Families. Good Ages. All due to calve now. Regular Producers and should prove profitable.

5 HEIFERS

Sired by Sportsman Eileenmere 4922, son of "492d". Will sell bred to grandson of Imp. Prince of Rowley.

6 HEIFERS

Sired by a grandson of Imp. Prince of Rowley.

1 BULL

Service Age

EARL S. BURSON

102 E. FINDLAY STREET

CAREY, OHIO

More Profits with Market Topping

HAMPSHIRES

✔Better Mothers
✔Cheaper Gains
✔MORE Meat

More and more hog growers are demanding Hampshires to get that extra pig per litter, more pounds of consumer approved red meat per head, and higher dollar value of carcass. Hampshires wrap up in one package a maximum of prolificacy, maternity instinct, rapid growth, economy of gain, foraging ability, and well marbled medium quality lean—efficient, profitable, and satisfying pork production. Count the Hampshire hogs on the farms across the cornbelt for proof of farmer-preference. Hampshires consistently weigh better, grade better and cut better than estimated. You can buy Hampshire stocks that are Certified as superior, productive meat hogs. Write for literature about this leading breed and its Certified Meat Hog Program.

SPECIAL
Send $2.00 for one year subscription to Hampshire Herdsman, breed magazine. Keep informed on meat hog production, selection, and improvement.

HAMPSHIRE SWINE REGISTRY
1111 MAIN ST., PEORIA, ILLINOIS

SOUTH CENTRAL KENTUCKY ASSOCIATION SALE

Bowling Green, Kentucky, March 25, 1961

SUMMARY:

61 Lots	$16,948.00, average	$ 277.83
15 Bulls	4,725.00, average	315.00
46 Cows	12,223.00, average	265.71
Top 10 Lots	4,260.00, average	426.00
Top Bull—Lot 9—**Eileenmere of BR 41;** 3-22-59; s. Whitney Eileenmere 43; H. R. Thomas, Leona, Tenn.		525.00
Top Female—Lot 34—**Eulima of BR 129;** 6-23-59; s. Black Eileenmere 238; Dunnagan Ranch, Guthrie, Ky.		645.00

Champions and Consigners

Champion Female, Lot 34, Holder Bros., Gamaliel, Ky.

Reserve Champion Female, Lot 33, Holder Bros., Gamaliel, Ky.

SALE REPORT

(Includes lots which sold for $230.00 or more)
Buyers Kentucky unless otherwise stated

BULLS:

LOT CALVED BUYER	PRICE
2—3-16-60—Jack Gillespie, Franklin	340
3—2-2-59—J. H. Lowe, Hopkinsville	265
4—5-25-59—Haywood Gary, Bowling Green	335
5—9-14-59—R. N. Holman, Adairville	260
6—10-9-59—R. N. Holman	350
7—9-23-59—M. J. & Max Hollin, Hendersonville, Tenn.	290
10—1-21-60—G. M. Bailey, Russellville	425
11—2-7-59—Ramsey & Sullivan, Gallatin, Tenn.	305
12—1-22-60—Jack Gillespie	320
13—2-10-60—Joe Neely, Franklin	300
15—4-25-60—Ben Baird, Franklin	300

FEMALES:

16—9-11-54—Rollin & Calvin Creason, Greensburg	310
17—1-13-55—Rollin & Calvin Creason	320
18—6-20-59—Creswell Vance, Summersville	290
19—6-6-59—H. R. Thomas	270
20—8-4-59—Tommy Cargile, Bowling Green	250
21—3-10-59—Woodrow Hammond, Leona, Tenn.	420
25—5-6-59—Bob Pence, Owensboro	300
27—9-21-59—Tommy Cargile	240
28—10-10-59—Aaron Jacobs, Gallatin, Tenn.	245
31—9-12-59—Raymond Reed, Magnolia	240
33—5-15-59—Woodrow Hammond	430
36—12-8-59—James W. Sowell, Union City, Tenn.	300
38—2-15-60—J. Dwight Hampton, Pembroke	325
41—6-1-46—Corn Silk Farm, Springfield, Tenn.	275
48—3-17-59—Woodrow Hammond	305
51—3-27-59—Woodrow Hammond	320
52—5-1-56—W. H. Young, Franklin	225
—bc Bob Wade, Franklin	150
60—5-23-58—W. C. Bray & Sons, Smith Grove	280
61—2-29-60—James Hinton, Franklin, Tenn.	350
63—4-21-58—Rollin & Calvin Creason	230
64—1-30-58—W. F. Hurt, Burkesville	230
65—1-11-60—Skaggs, Magnolia	282
66—1-12-60—Skaggs	283
67—1-14-60—Skaggs	283
68—1-15-60—Skaggs	283

NORTH CENTRAL MISSOURI ASSOCIATION SALE

Chillicothe, Missouri, March 21, 1961

SUMMARY:

85 Lots	$25,700.00, average	$ 302.35
33 Bulls	11,250.00, average	340.90
52 Cows	14,450.00, average	277.88
Top 10 Lots	5,180.00, average	518.00
Top Bull—Lot 25—**Mo Bardoliermere K;** 6-6-59; s. Dor-Mac's Bardoliermere 65; V. A. Burns, Marshall, Mo.		800.00
Top Female—Lot 23—**Homeplace Eisenerica 97;** 5-3-60; s. Homeplace Eileenmere 807; Perry & Dorothy Compton, New Florence, Mo.		600.00

SALE REPORT

(Includes lots which sold for $270.00 or more)
Buyers Missouri unless otherwise stated

BULLS:

LOT CALVED BUYER	PRICE
3—3-17-59—Laurey Musgrove, Chillicothe	370
5—10-10-59—B. E. Wade, Chula	325
6—11-15-59—P. J. Simpson	340
20—8-23-59—Mike Dommy, Braymer	315
22—7-26-59—Herbert Kurtzhauk, Purdin	410
24—4-2-59—W. R. Howe, Wheeling	550
38—5-10-59—Robert Lamison, Hamilton	325
40—9-4-59—Hubert Stewart, Chillicothe	455
41—9-10-59—Anna M. Howe, Wheeling	415
42—11-20-58—Jack Banning, Brookfield	540
43—2-20-60—Harry Walker, Chillicothe	295
51—6-13-59—J. A. Lawson, Chillicothe	300
53—6-10-59—Loren Atkinson, Hamilton	320
56—2-10-59—A. E. Walker & Son, Chillicothe	350
57—6-6-59—Henry Burch, Keytesville	380
61—8-25-59—Clifford Goose, Downing	300
62—8-29-59—Roy Hossel, Brunswick	305
63—12-31-59—Frank Devore, Trenton	305
73—6-11-59—L. E. Dooley, Richmond	410
75—10-1-59—John Hartley, Hamilton	400
80—12-21-59—H. L. Alexander, Hamilton	375
81—12-25-59—Fred Ford, Hamilton	345
82—1-11-60—J. A. Lawson	340

FEMALES:

7—10-4-49—S. H. McIntosh & Son, Braymer	370
8—10-20-59—Delford Stephens, Hale	275
13—3-7-54—W. H. Rogers, Cowgill	235
—bc R. M. McFaye, Chillicothe	130
14—6-27-54—Bern Goetting, Carrollton	300
15—11-20-55—L. G. Evans, Buckland	220
—bc Bill Beaver, Chillicothe	110
17—9-26-59—Bill Smooth, Richmond	300
18—7-5-59—R. G. Brockman, Brookfield	355
19—11-15-59—M. E. Jenkins, Chillicothe	270
21—6-18-59—James Edwards, Hale	355
26—7-11-55—Karen Dewitman, Brookfield	300
—bc Karen Dewitman	260
28—3-12-50—Dan Gates, Bethany	295
29—5-4-50—Dan Gates	295
30—6-17-50—W. H. Rogers	275
31—10-7-51—Dan Gates	295

At the Performance Tested Bull Sale at Tishomingo, 9 bulls had a daily gain on test of over 3 lbs. Five of them were STONEYBROKE BRED BULLS; one by PARAGON 8th and the other four by EMULOUS 7000.

We have some bulls for sale at the ranch with these same bloodlines and figures to back them up.

STONEYBROKE RANCH

Carlton W. Corbin
Star Route

FITTSTOWN, OKLAHOMA

LAMONT Angus Farms

Kenneth & William
LAMONT
CROSSVILLE, ILLINOIS

Featuring . . .

STALEY ERMITRE 4th

A stylish young show prospect sired by the 1960 International Grand Champion, Ermitre of Haymount. To add to this bull's value, he is out of a daughter of "Mr. Angus, Himself" Homeplace Eileenmere 375th. This bull was pictured with the group of sons of Ermitre that appeared in Staley's April ad in the Journal.

Senior Herd Sire . . .

BLACK EILEENMERE 130th

Sire of the Reserve Grand Champion female of the 1961 Illinois Futurity show and sale.

Visitors Welcome

32—12-27-58—Herman Brockman, Brookfield 270
33—5-6-59—A. E. Walker & Son 280
34—5-8-59—Herman Brockman 270
35—5-29-59—A. E. Walker & Son 280
36—6-20-59—A. E. Walker & Son 280
37—11-23-59—A. E. Walker & Son 280
59—3-6-59—Richard D. Gates, Bethany 300
64—5-27-56—Jimmy Newson, Dalton 365
65—7-22-58—M. E. Jenkins 295
68—3-12-58—James Lynn Gates, Bethany 315
74—10-25-58—A. E. Walker & Son 300
85—6-20-54—James Edwards 440
86—5-20-59—James Lynn Gates 285

McCARTT FARMS & FELLOW BREEDERS' SALE

Wartburg, Tennessee, March 18, 1961

SUMMARY:

55 Lots	$15,920.00, average	$ 289.45
9 Bulls	2,810.00, average	312.22
46 Cows	13,110.00, average	285.00
Top 10 Lots	4,400.00, average	440.00
Top Bull—Lot 39—**Eileenmere of Alendale 175**; 7-15-59; s. Moles Hill Eileenmere 78; A & T Poultry Enterprise, Oneida, Tenn.		690.00
Top Female—Lot 42—**Erianna 23 of McCartt**; 7-10-59; s. E E Elban Bardolier; F. L. Faris, Harriman, Tenn.		650.00

SALE REPORT

(Includes lots which sold for $255.00 or more)
Buyers Tennessee unless otherwise stated

BULLS:

LOT CALVED BUYER	PRICE
14—7-16-56—Bilbrey, Graham & Looney, Crossville	405
40—5-3-60—Joe Browder, Harriman	365
41—5-9-60—R. H Anderson, Glenmary	265
46—12-10-59—Glen Sharp, Cumberland Gap	255
47—12-5-59—G. H. Lynn & Son, Celina	290

FEMALES:

3—4-11-59—J. C. Bumbalough, Sparta	270
4—3-29-59—J. C. Bumbalough	255
5—3-8-59—Joe Scott, Cookeville	280
15—12-1-58—Jack B. & T. G. Hill, Landen	300
17—12-30-58—J. C. Summers, Sunbright	300
19—1-28-59—Joe H. Wright, Sweetwater	300
20—3-15-59—J. C. Bumbalough	260
22—10-20-59—J. C. Summers	285
29—3-17-56—Charles Stepp, Loudon	325
30—4-10-54—Charles Stepp	370
31—2-22-57—Charles Stepp	340
32—5-25-54—Pauline Hampton, Deer Lodge	215
—bc Homer Linder, Jamestown	130
33—5-17-57—Leo Smith, Clarkrange	335
34—6-3-57—Jack B. & T. G. Hill	390
35—7-3-53—Loy Thompson, Deer Lodge	295
36—7-14-53—Charles Stepp	345
37—2-19-56—Mrs. Frank Robinson, Lansing	360
38—9-23-51—Sam Clark, Cumberland Gap	315
43—1-1-60—W. H. Clark	290
44—8-1-59—L. M. Sewell, Albany, Ky.	425
45—5-2-60—Joe H. Wright	320
50—7-7-58—F. L. Faris	320
51—3-30-59—Hartsaw Cove Farms, Livingston	400
52—6-9-59—James D. Lillard, Louisville	325
53—7-25-59—Hartsaw Cove Farms	275
54—8-5-59—Albert S. Carr, Speedwell	255

Top Quality Angus Cattle
Royal Oaks Stock Farm
PANOLA, ALABAMA
Herd Sires:
EILEENMERE 1800th owned jointly with J Garrett Tolan Farms
EILEENMERE 1826th son of the "1100th"
Mr. & Mrs. J. J. & John P. Hagerman, owners

STANDING BOY RANCH
Herd Sire
Ankenian 3596, son of "999-35th"
Guy Blackmon, owner
Lamon Avant, herdsman
COLUMBUS, GA. CATAULA, GA.

ROKA FARMS DISPERSION

JUNE 24, 1961

With guest consignment from
Harley O. Thomas, Stillwater, Oklahoma

Sale to be held at the
PERKINS Y SALE BARN
9 miles South of
STILLWATER, OKLAHOMA

80 LOTS

20 Bred Heifers
20 Open Heifers
40 Cows and Calves

All the cows are straight-bred Dor-Mac's Bardoliermere, Bardoliermere and Eileenmere bloodlines.

Sale Manager: Phil Ljungdahl
Box 1199
Dodge City, Kansas

Auctioneers: Sims and Shull

For Catalogs, write Darrel Overholt, Harley O. Thomas, Stillwater or Phil Ljungdahl, Dodge City

WATCH FOR FURTHER DETAILS IN THE JUNE ISSUE OF THE JOURNAL

ROKA FARM STILLWATER OKLAHOMA Ph. FR 2-5497

George M. Kurtz Farms
BREEDING STOCK FOR SALE
STURGIS, KENTUCKY
ANGUS SINCE 1935
ILL. IND.
"UNION COUNTY, KY."
First county in the USA to eradicate the scrub sire
No Fads or Fancies . . Just the Practical Kind

K. F. BARDOLIER 4th

A RANKING SIRE OF THE YEAR 1960
IN SERVICE AT
BEAVER DAM PLANTATION
DUNDEE, MISSISSIPPI
S. T. Wilson, Owner Wayne Goodnite, Mgr.

THE ESCHER NECK CHAIN

Proved Practical by Thousands of Users for Over Thirty Years!

- PROVIDE QUICK IDENTIFICATION
- LAST AND SERVE A LIFE-TIME
- FIT EASILY AND POSITIVELY
- SURPRISINGLY INEXPENSIVE
- SET OFF ANY ANIMAL

Mfd. by
BACON HARDWARE
HARLAN, IOWA
Write for Information

FOR SALE

50 Registered Angus yearling heifers.
Sired by Eileenmere & Bandolier Bulls.
Eileenmere and Bandolier Breeding
DEAN GRISAMER
MILAN MISSOURI

DeMILLERMERE FARM

Animate of Leslie (imported) calves on OFFICIAL TEST at Univ. of Missouri do well. "We measured the ribeye of your bull at 11.38 sq. in. by Sonoray. The ribeye area of your steer was 11.01 sq. in. These are both EXCELLENT ribeyes" says Dr. H. B. Hedrick. (Bull 895 lbs., Steer 800 lbs. live weight.) "My general appraisal—this is the type of cattle to produce as far as yield of edible meat is concerned," he concluded.

I will be glad to send you more data.

DAN E. MILLER, Owner-Mgr.
FAYETTE "Beef Bred On" MISSOURI

Brangus JOURNAL
Official Publication of the
American Brangus Breeders Association
Published Monthly
1 Year $2.50, 2 Years $4.50, 3 Years $6.00
Room 646, Livestock Exchange Bldg.
KANSAS CITY 2, MISSOURI

by Dr. Wm. A. Albrecht

A soil scientist arranges the facts discovered by research so as to give a more complete understanding of nutrition. Dr. William A. Albrecht, Department of Soils, College of Agriculture, University of Missouri, tells us how nature works and has been working for a billion and a half years The relationship of health and the soil is discussed.

ORDER NOW $3.98 POSTPAID
(Sorry, no C.O.D.'s)
Iowa residents add 2% sales tax.

THE BOOK SHELF
WEBSTER CITY, IOWA
P. O. BOX 238

HEART OF THE VALLEY SALE

Staunton, Virginia, March 22, 1961

SUMMARY:

71 Lots	$26,805.00, average	$ 377.53
10 Bulls	5,490.00, average	549.00
61 Cows	21,315.00, average	349.42
Top 10 Lots	6,915.00, average	691.50

Top Bull—Lot 1—**Bardoliermere of Gladmere 4;** 3-6-59; s. O. Bardoliermere 2; Rolling Meadows, Philamont, Va. 1225.00

Top Female—Lot 14—**Ankony Duchess 12;** 6-8-58; s. Ankonian 3575; Little River Farm, Aldie, Va. 800.00

SALE REPORT

(Includes lots which sold for $300.00 or more)
Buyers Virginia unless otherwise stated

BULLS:

LOT CALVED BUYER	PRICE
2—6-4-59—John D. Kinkead, Bridgewater	400
3—2-14-59—Garland R. & George W. Cather, Winchester	450
4—11-18-58—John Good, Winchester	500
5—11-18-59—Rolling Meadows	885
7—1-15-60—Mr. & Mrs. W. E. Knight, Lewisburg, W. Va.	440
8—2-14-60—Lewis H. Lantz, Cherry Grove, W. Va.	425
11—1-2-54—John Good	385
12—4-3-59—R. P. Eddins, Stanardsville	500

FEMALES:

16—7-14-59—Mark Loomis, Waynesboro	300
17—6-13-59—Bold Stream Farm, Middlebrook	420
19—4-7-58—Circle H Farm, Galax	450
21—10-21-57—Bold Stream Farm	385
23—7-30-58—Little River Farm	575
25—6-26-58—Willowbrook Farm, Greenville	365
29—6-17-59—Willowbrook Farm	330
30—8-30-59—Zeuswyn Farm, Culpeper	405
31—4-21-59—Willowbrook Farm	330
32—3-2-60—Willowbrook Farm	325
33—3-12-60—Willowbrook Farm	340
35—7-4-58—On order	525
36—8-3-58—Mr. & Mrs. W. E. Knight	525
37—5-4-58—Dewey Byerly, Deerfield	425
38—1-12-58—Willowbrook Farm	540
39—7-16-59—Spaford Cave, Dobson, N. C.	305
40—7-12-59—Willowbrook Farm	450
43—5-6-57—Bold Stream Farm	400
45—5-11-50—Neil Garber, Woodbridge	500
46—8-8-58—Little River Farm	465
48—3-10-56—Bold Stream Farm	590
51—9-27-58—Willowbrook Farm	515
52—2-1-59—Marianne Meadows, Harrisonburg	300
53—11-15-58—Willowbrook Farm	400
54—3-25-59—Marianne Meadows	300
63—3-8-59—Circle H Farm	600
65—5-14-58—William G. Merrells, Clarksburg, W. Va.	320
66—12-2-58—Bold Stream Farm	350
69—3-2-50—Wilhelmina Orchards, Fishersville	300
71—9-17-57—Mark Loomis	340
72—10-7-52—Howard Powers, Churchville	300
76—10-27-49—Mr. & Mrs. Monzell Anglin, Jr., Philippi, W. Va.	335
77—11-27-51—Mr. & Mrs. Monzell Anglin, Jr.	650
78—1-3-60—Bold Stream Farm	300
79—6-8-46—Mr. & Mrs. Monzell Anglin, Jr.	500

QUALITY BLACKS SALE

Davenport, Iowa, March 23, 1961

SUMMARY:

69 Lots	$26,510.00, average	$384.20
17 Bulls	7,685.00, average	452.05
52 Cows	18,825.00, average	362.01
Top 10 Lots	6,240.00, average	624.00

Top Bull—Lot 14—**Elm Knoll Black Bardolier 4;** 5-21-59; s. Black Bardolier of Den Mor; John Kile, West Liberty, Iowa 800.00

Top Female—Lot 23—**Blackcap S B;** 1-29-59; s. Great Oaks Bardoleenmere 29; Forrest Wells, Smithshire, Ill. 750.00

SALE REPORT

(Includes lots which sold for $350.00 or more)
Buyers Iowa unless otherwise stated

BULLS:

LOT CALVED BUYER	PRICE
1—4-2-59—Ray E. Daggett, Conrad	700
2—4-10-59—Glenn Dosland, Calamus	375
3—4-12-59—Cecil Whiteside & Sons, Milan, Ill.	500
4—4-17-59—Ray Johnson, Orient	420
6—7-2-59—Frank Forette, Calamus	400
8—9-25-59—Black Valley Farm, Elkader	350
9—10-4-59—Edward Buckwell, Durant	410
13—11-14-59—Eastlawn Farms, Stanwood	575
15—5-14-59—Hugo Rock & Sons, Dixon	485
16—6-10-59—Glenn Dosland	350
55—7-3-59—Leo Sprank, Lamotte	450
56—7-10-59—Ray Classen, Lamotte	530
57—7-14-59—Lyle Tompkins & Sons, Wyoming	490

FEMALES:

17—5-21-58—Clapp Acres, Oxford Junction	400
18—6-4-58—Diamond C Farm, Orient, Ill.	400
19—6-12-58—John Kile	550
20—6-23-58—John Kile	475
22—8-19-58—Louis Danner, West Liberty	725
24—4-18-59—John Kile	500
25—4-19-59—John Kile	385
26—5-6-59—Black Valley Farm	425
27—6-17-59—John Kile	475
28—7-3-59—Kline	425
29—7-6-59—John Kile	475
30—7-28-59—John Kile	600
32—8-19-59—Blue Sky Farm, Kearney, Mo.	435
33—8-29-59—Blue Sky Farm	350
34—8-26-59—Blue Sky Farm	510
35—8-30-59—Blue Sky Farm	400
46—9-12-53—Bob Olson, Calamus	400
47—6-17-51—Ricky Schluta, Wapello	350
48—7-7-55—Glenn Dosland	350
49—7-10-55—Leo Sprank	400
50—6-17-59—Louis Danner	500
53—6-28-60—Bluecrest Angus Farm, Riverside	460
54—10-20-59—George Schmidt, Delmar	425
60—4-7-60—Clapp Acres	350
67—10-2-58—Diamond C Farm	435
71—5-6-57—Bob Sponsler, Aledo, Ill.	435
73—9-3-54—Larry Dosland	400

EAST CENTRAL MISSOURI ASSOCIATION SALE

Washington, Missouri, March 24, 1961

SUMMARY:

47 Lots	$14,495.00, average	$308.40
21 Bulls	7,880.00, average	375.23
26 Cows	6,615.00, average	254.42
Top 10 Lots	4,920.00, average	492.00

Top Bull—Lot 21—**Eileenmere 1168 F W R;** 9-1-59; s. Eileenmere 1150; Shafner Farms & Ralph Schmidt, Berger, Mo. 785.00

Top Female—Lot 47—**Blackeyes Elgona Me 51;** 11-29-49; s. Belmar Jr; Belleau Farm, St. Peters, Mo. 400.00

Champions and Consignors

Champion Bull, Lot 21, Flying W Ranch, Hallsville, Mo.

Reserve Champion Bull, Lot 18, Omar G. Evans, Pacific, Mo.

Champion Female, Lot 24, Flying W Ranch, Hallsville, Mo.

Reserve Champion Female, Lot 27, Flying W Ranch, Hallsville, Mo.

SALE REPORT

(Includes lots which sold for $275.00 or more)
Buyers Missouri unless otherwise stated

BULLS:

LOT CALVED BUYER	PRICE
1—10-20-58—Walter Shagley, Wright City	450
2—4-23-59—C. Hauser, New Florence	300
3—8-25-59—Hillside Farm, Washington	510

4—12-16-59—Victor Orthals, St. Elizabeth.... 350
5—4-17-60—Richard & Kathleen Lionberger, Middletown.... 330
6—5-1-60—Green Valley Angus Farm, Steelville.... 315
12—10-31-59—Overdick Bros., Matson.... 275
13—6-15-58—Harvey Anderson, Pacific.... 300
14—10-15-59—Mrs. M. O. Tripp.... 340
17—11-12-59—Crawford Upland Farm, Warrenton.... 450
18—1-10-60—Dan Devine, Pacific.... 400
22—11-10-59—Clifford & Louise Wallace, Lebanon.... 725
23—4-4-60—L. J. Perkins & Sons, Steelville.... 475
31—9-7-58—J. W. Gill, Portland.... 340
32—2-2-60—Virgil Tumilty.... 350
46—11-22-59—Alfred Buckholz, Washington.... 295

FEMALES:

7—12-29-54—H. L. Peters, St. Peters.... 300
8—9-28-59—Baldwin Ranch, New Florence.... 300
19—5-28-60—Charles Garlock, Bland.... 275
24—2-2-59—Hardin S. Spires, Wellsville.... 375
26—4-8-59—Perry Compton, New Florence.... 285
27—5-2-59—Clifford & Louise Wallace.... 325
38—9-10-54—O. D. Shockley, Montgomery City.... 345
49—5-5-51—Willett Boeker, Lake Spring.... 350

SOUTHEAST MISSOURI ASSOCIATION SALE

Farmington, Missouri, March 25, 1961

SUMMARY:

58 Lots	$19,385.00, average	$334.22
12 Bulls	3,970.00, average	330.83
46 Cows	15,415.00, average	335.10
Top 10 Lots	5,840.00, average	584.00

Top Bull—Lot 56—**Enchanter Bardoliermere; 8-27-60; s. O Bardoliermere 2;** Millikan & Son, Cape Girardeau, Mo.... 640.00

Top Female—Lot 47—**S X Gammer 16;** 1-12-60; s. Ankonian 3575; Wheelgate Angus Farm, St. James, Mo.... 1000.00

Champions and Consignors

Champion Bull, Lot 20, Homer & Freeda Parrent, Campbell, Mo.

Reserve Champion Bull, Lot 56, George and Bernice Shinn, Farmington, Mo.

Champion Female, Lot 47, Taylor Bros., Essex, Mo.

Reserve Champion Female, Lot 8, Job Angus Farm, Cape Girardeau, Mo.

SALE REPORT

(Includes lots which sold for $300.00 or more)
Buyers Missouri unless otherwise stated

BULLS:

LOT CALVED BUYER PRICE

1—6-16-59—Victor Bendor, French Village.... 400
2—5-31-59—Andrew David, Bonne Terre.... 400
20—1-9-59—L. H. Ezell, Weiner, Ark.... 550
43—2-25-59—Ralph Primoo, Festus.... 320

FEMALES:

4—10-17-58—Hargis Angus Farm, Potosi.... 325
5—8-1-59—Mike Mureno, Popular Bluff.... 305
8—4-7-59—Ferrell Angus Farm, Charleston.... 435
9—4-17-59—Ferrell Angus Farm.... 310
12—6-11-59—Hargis Angus Farm.... 300
14—7-30-59—Don Stevens, Cuba.... 310
17—1-24-59—Mrs. Laddie Goggins, Irondale.... 300
21—1-9-59—Fred Lewis, Jr., Farmington.... 360
22—1-28-59—Fred Lewis, Jr.... 350
33—5-30-57—Wesley Bach, Advance.... 220
—he Warren Shelley, Farmington.... 100
36—2-10-56—Glen T. Mooney, Ellington.... 310
41—11-3-59—Meier Angus Farm, Jackson.... 485
42—11-11-59—D. Fields, Charleston.... 300
44—3-26-56—Wheelgate Angus Farm.... 815
45—10-20-59—Wheelgate Angus Farm.... 625
46—11-28-59—Eldon Rosenthal, Mexico.... 490
48—4-14-60—Lakeview Angus Farm, Benton, Ill.... 390
49—4-15-60—Cottrell Angus Farm, Dillard.... 400
59—6-22-57—Job Angus Farm, Cape Girardeau.... 300
62—6-6-60—Mrs. Laddie Goggins.... 335

ROSEMOOR FARMS

Thanks

To the many breeders who have purchased and requested information on the females for sale bred to our great show bull EILEENMERE 1818.

SEE HIM AT THE CATTLEMAN'S HOLIDAY SALE
May 29, 1961

Pleasant Plains, Illinois

A few left for sale bred to him. Demand for these females has been gratifying.

Frank H. Rose, Owner — **James L. Binkley, Hdsm.**

Albany, Missouri — **Farm Phone: R 50-S**

DOR-MAC'S BARDOLIERMERE 155
(MAX)

Lewisville, Texas

MR. and MRS. EDWARD MARCUS
Owners
BOB RHEUDASIL, Manager

BLUE SKY FARM

MR. AND MRS. SAM J. BARR — Phone 11F23 — KEARNEY, MISSOURI

A WORD TO THE WISE

Don't put off buying that interest in a son of Ermitre of Haymount, 1960 International Grand Champion bull.

Missouri is beautiful in May and we would be very happy to have you come see the Champ himself. You will like the sons and daughters being fitted for the coming show circuit. Their first appearance, the National Futurity, Lexington, Kentucky.

BROWN & VIRGIN SALE
Chickasha, Oklahoma, March 25, 1961

59 Lots	$21,220.00, average	$359.66
18 Bulls	5,915.00, average	328.61
41 Cows	15,305.00, average	373.29
Top 10 Lots	6,890.00, average	689.00

Top Bull—Lot 1—**Eileenmere 1706**; 3-7-57; s. Eileenmere 1100; W. G. Knight, Shawnee, Okla. 710.00

Top Female—Lot 48—**Eline 227 of Green Hill**; 10-17-57; s. A J Quality Prince; John Rhodes, Mounds, Okla. 525.00
hc—Ed Seizer, Alex, Okla. 415.00

SALE REPORT
(Includes lots which sold for $300.00 or more)
Buyers Oklahoma unless otherwise stated

BULLS:

LOT CALVED BUYER	PRICE
3—9-2-59—Kit Farwell & Son, Chickasha	635
4—11-28-59—Jack Doby, Cement	565
5—12-1-59—Ed Seizer	430
6—1-5-60—Jim Hatter, Blanchard	435
7—2-27-60—Gary Fry, Asher	300
10—11-25-60—C. V. Potts, Friona, Tex.	325
12—1-9-61—C. V. Potts	300

FEMALES:

17—4-19-57—Montgomery Bros., Grandfield	705
19—11-14-58—Stoneybroke Ranch, Ada	475
22—9-12-59—Lyle Baird, Blanchard	300
24—6-6-59—Ralph Conrad, Chickasha	350
26—2-25-60—Ralph Conrad	365
27—2-28-60—Ralph Conrad	330
28—4-1-60—W. M. Currie, Turkey, Tex.	335
29—4-2-60—W. M. Currie	375
30—5-5-60—Kit Farwell, Jr.	375
31—7-3-60—W. M. Currie	320
32—8-5-60—W. M. Currie	320
36—9-27-60—C. V. Potts	325
42—2-23-54—Browns Angus Farm, Chickasha	650
se Buddy Franklin, Cordell	160
43—3-16-52—Montgomery Bros.	385
se O. C. Allen, Norman	165
44—9-11-54—Jim Hatter	375
se Tommy Woodward, Amarillo, Tex.	165
45—6-2-55—Ed Seizer, Alex	295
hc Ed Seizer	185
46—8-17-57—C. V. Potts	500
47—9-22-57—Stoneybroke Ranch	410
se Allen Sharp, Morrison	150
49—11-4-57—Wayne Dabney, Verden	375
he Ed Seizer	275
50—1-16-58—M. B. Burruss, Chickasha	365
51—2-25-58—London Angus Farm, McLoud	340
he—M. B. Burruss	275
52—5-2-59—London Angus Farm	300
53—5-3-59—Ed Seizer	310
54—5-20-59—London Angus Farm	400
55—5-21-59—Donald H. Highhill, Tipton	320
57—5-8-60—B. D. Pattan, Ft. Worth, Tex.	310
58—6-6-60—C. V. Potts	325

BUFFALO RIVER RANCH SALE
Amherst, Virginia, March 25, 1961

SUMMARY:

65 Lots	$21,555.00, average	$ 331.61
1 Bull	1,000.00, average	1000.00
64 Cows	20,555.00, average	321.17
Top 10 Lots	5,005.00, average	500.50

Top Bull—Lot 1—**Eileenmere 492 B R R**; 1-21-60; s. Homeplace Eileenmere 492; Breeze Hill Farm, Goochland, Va. 800.00

Top Female—Lot 54—**Blackbird 3 BR**; 7-17-54; s. Black Prince of Elysian 145; Marianne Meadows, Harrisonburg, Va. 535.00

SALE REPORT
(Includes lots which sold for $300.00 or more)
Buyers Virginia unless otherwise stated

FEMALES:

LOT CALVED BUYER	PRICE
2—3-11-60—Mrs. Paul F. Whitaker, Kinston, N. C.	305
3—1-30-60—Mrs. Paul F. Whitaker	335
4—2-9-60—Mrs. Paul F. Whitaker	335
11—10-20-59—H. P. Mays & Son, Amherst	340
14—9-14-59—Mrs. Paul F. Whitaker	335
17—1-4-60—James Y. Prichard, Marlinton, W. Va.	305
19—12-25-59—James Y. Prichard	305
21—4-22-59—Wayne B. Bailey, Amherst	320
22—5-2-59—William Bailey, Amherst	340
23—12-22-58—William Bailey	400
25—5-9-59—H. P. Mays & Son	335
26—2-17-59—James Y. Prichard	300
29—6-2-59—James Y. Prichard	300
33—6-16-59—James Y. Prichard	300
35—5-26-56—Old Elkton Farm, Forest	400
36—3-19-55—Marianne Meadows	450
37—1-3-53—William H. Perkinson, Lawrenceville	470
38—7-24-55—Adams Plantation, Lynchburg	420
39—10-14-56—G. Fred Davis, Atkins	300
41—11-3-52—Breeze Hill Farm	350
42—12-14-53—G. Fred Davis	420
43—7-9-57—J. Mott Robertson, Lynchburg	310
44—7-27-57—James Y. Prichard	350
45—2-14-53—Bryan Bradley, Tyro	405
46—3-19-53—G. Fred Davis	370
48—9-7-52—G. Fred Davis	370
49—2-26-54—James Y. Prichard	320
50—4-12-56—J. Mott Robertson	300
51—3-20-53—Deep Meadow Farm, Waynesboro	405
52—3-19-53—Marianne Meadows	500
53—2-24-53—T. M. Sweeney, Lynchburg	305
55—10-22-53—James Y. Prichard	380
57—6-19-54—James Y. Prichard	335
58—2-21-54—Warren David, Amherst	310
59—3-24-52—J. Mott Robertson	365
60—4-21-53—J. Mott Robertson	375
61—4-13-54—T. M. Sweeney	310
62—6-6-53—J. Mott Robertson	300
63—6-20-57—G. Fred Davis	330
65—9-23-56—J. Mott Robertson	330
66—10-4-52—G. Fred Davis	340
67—6-14-57—J. Mott Robertson	325

KINLOCHMERE 99th

We are offering 13 females

AS A GUEST CONSIGNMENT TO THE

CHARLES GRAHAM ESTATE ANGUS DISPERSION

May 15, 1961

PINCOURT, ISLE OF PERROT, QUEBEC, CANADA

This is a powerful breeding combination — a special opportunity you won't want to miss.

FEATURED will be 8 daughters of Kinlochmere 99th, carrying the service of K. B. Eileenmere 354, our son of Mole's Hill Eileenmere 78th, out of a granddaughter of the "487th". The "354th" was Senior and Reserve Grand Champion at the Perth of America Sale and was 3d high selling bull in the sale.

Angus Manor Farms

Irvin Schenk, Owner

R. R. 2

PETERSBURG, ONTARIO, CANADA

DISPERSION

of the

CHARLES A. GRAHAM ESTATE

MONDAY, MAY 15, 1961

12:00 NOON

"PINCOURT", ISLE PERROT, QUEBEC

Located 23 miles west of Montreal on Route 2
between Ste. Anne De Bellevue and Dorion

SELLING 44 LOTS . . .

4 BULLS, 40 COWS

Reference Sires: Bandolier of Windfields 134
Kinlochmere 99th
K. B. Eileenmere 354th

Sale Consultant
A. C. McTaggart
Aurora, Ontario

Sale Manager:
Dave Canning, Canning Land & Cattle Co.
Box 1236, Staunton, Virginia
Phone 885-1271

For Reservations write or phone:
Prof. L. H. Hamilton, Ste. Anne De Bellevue, Que., Can. Phones Glendale 3-5335, 3-5557

Sale Headquarters:
The Baudreuil Inn, Dorion, Que.

Trains and planes will be met at Montreal on request

Auctioneer:
Col. Art Bennett

For the Journal:
Ray Roth

Lunch will be available on the grounds

CHARLES A. GRAHAM ESTATE
"Pincourt", Isle Perrot, Quebec, Canada

TEXAS SPECIAL SALE

Fort Worth, Texas, March 25, 1961

SUMMARY:

86 Lots	$35,775.00, average	$ 415.98
17 Bulls	12,100.00, average	711.76
69 Cows	23,675.00, average	343.11
Top 10 Lots	10,525.00, average	1052.50

Top Bull—Lot 1—**Staley Bardolier 150;** 2-24-56; s. Elban Bardolier 3; Williams Creek Ranch, Tarpley, Tex. 3000.00

Top Female—Lot 52—**Ankony Elba Erica 78;** 4-2-59; s. Homeplace Eileenmere 999 35; Hardin Angus Farm, Dallas, Tex. 775.00

SALE REPORT

(Includes lots which sold for $325.00 or more)

Buyers Texas unless otherwise stated

BULLS:

LOT	CALVED	BUYER	PRICE
2	4-29-60	A. M. Wilkins, Henderson	600
4	4-17-60	Helen H. Slusher, Jacksboro	350
5	4-8-59	Lem Brock, Stephenville	800
7	11-29-58	Langford Cattle Co., Wichita Falls	2000
11	5-2-59	Langford Cattle Co.	500
12	11-6-58	Miller Land & Cattle Co., Iowa Park	625
13	3-2-59	Lem Brock	600
15	1-24-60	Lem Brock	350
15X	5-2-59	W. K. Marten, Hext	500
15XX	7-20-59	Ray Sloan, Bonham	475
15XXX	9-23-59	Half Circle J D Ranch, Ft. Worth	400
74	7-5-59	Lazy S Angus Ranch, Graham	350
75	9-24-59	Miller Land & Cattle Co.	725

FEMALES:

16	5-27-50	J. S. McKinney & Sons, Dallas	385
16X	10-16-59	Grady W. Harris, Mobeetie	325
25	6-19-56	E. J. Hamilton, Quitaque	390
26	4-19-55	Lazy S Angus Ranch	375
27	1-9-55	Capps & Sons Angus Farm, Fairfield	335
28	7-28-59	L. H. Bowie & Son, Frisco	700
29	7-29-58	Bold Stream Farm, Middlebrook, Va.	450
30	5-18-58	E. J. Hamilton	550
31	4-9-59	J. K. Williams, Denison	425
32	11-13-58	Hardin Angus Farm	700
34	4-6-58	C. R. Thompson, Arlington	340
35	9-6-58	C. R. Thompson	340
36	9-30-58	S. M. Gordon, Ft. Worth	400
37	4-24-58	C. R. Thompson	340
38	3-17-58	C. R. Thompson	340
41	9-8-58	Helen H. Slusher	350
42	8-1-58	Half Circle J D Ranch	400
46	12-1-58	Bold Stream Farm	325
50	3-8-59	Hollis Lewis, Jacksboro	350
51	7-2-58	Dave W. Pewitt, Cleburne	390
53	4-7-59	Black Mark Farm, Lewisville	500
54	4-14-59	Bold Stream Farm	375
55	5-28-59	Black Mark Farm	600
56	7-1-59	4-B Angus Farm, Stonewall	500
57	5-2-59	Everett & Vanita Hull, Jacksboro	335
58	6-4-59	Bold Stream Farm	450
59	7-7-59	Bold Stream Farm	450
60	7-16-59	Hardin Angus Farm	400
61	5-27-59	T. J. Plunkett, Henderson	350
63	11-5-58	Hardin Angus Farm	400
64	1-8-59	J. K. Williams	550
65	6-16-59	J. K. Williams	400
66	7-15-59	Hardin Angus Farm	400
69	1-6-53	Ray McCulloch, Ft. Worth	410
70	3-7-56	L. H. Bowie & Sons	525
71	2-6-51	Mr. & Mrs. M. L. Crowell, Fate	500
73	7-3-59	Helen H. Slusher	325

HIGHLAND RIM ASSOCIATION SALE

Springfield, Tennessee, March 30, 1961

SUMMARY:

65 Lots	$20,350.00, average	$ 313.07
10 Bulls	3,770.00, average	377.00
55 Cows	16,580.00, average	301.45
Top 10 Lots	4,635.00, average	463.50

Top Bull—Lot 7—**Berrylands Peers S;** 6-20-59; s. Eric Peer of FB; J. H. Walker & Son, Springfield, Tenn. 520.00

Top Female—Lot 13—**Harpeths Blackbird 22;** 10-29-59; s. Lepetkonian 3200; Rose Creek Farms, Madisonville, Ky. 475.00

Champions and Consignors

Champion Female, Lot 13, Harpeth Valley Farm, Brentwood, Tenn.

Reserve Champion Female, Lot 51, Dunnagan Ranch, Guthrie, Ky.

SALE REPORT

(Includes lots which sold for $270.00 or more)

Buyers Tennessee unless otherwise stated

BULLS:

LOT	CALVED	BUYER	PRICE
1	12-19-59	Corn Silk Farm, Springfield	370
2	9-22-59	Roscoe Pickering, Cedar Hill	500
3	2-28-59	Williams Bros., Franklin	270
4	3-13-59	Emory Poteet, Spring Hill	300
6	4-1-59	I. H. Walker & Son, Springfield	370
8	2-25-59	R. M. Felts & Son, Springfield	390
9	11-6-59	H. B. Kennedy, Cedar Hill	290
67		John I. Borum, Ashland City	500

FEMALES:

10	12-15-59	John I. Borum	365
11	12-10-55	Richard F. Binkley, Ashland City	455
12	3-10-54	T. G. Allensworth & Sons, Clarksville	295
—be		T. G. Allensworth & Sons	175
14	10-26-59	Rose Creek Farms	350
15	5-25-55	Bouldin Bros., Guthrie, Ky.	405
16	5-25-55	G. D. Johnson, Russellville, Ky.	385
17	4-28-57	Bouldin Bros.	355
18	7-13-57	Rudell Eidson & Sons, La Center, Ky.	420
21	4-25-56	Frank Metcalfe, Sparta	420
22	8-15-57	Harpeth Valley Farm Brentwood	450
23	8-28-57	Frank Metcalfe	425
28	1-2-60	Rose Creek Farms	390
29	2-15-60	J. E. Locke, Harvest, Ala.	325
30	5-11-52	Frank Metcalfe	310
31	4-15-59	W. C. Bray & Sons, Smith Grove, Ky.	345
32	6-10-59	W. C. Bray & Sons	310
34	6-30-58	W. C. Bray & Sons	405
37	10-3-51	Edwin Dillon, Springfield	330
39	1-27-58	Bouldin Bros.	360
41	2-23-60	Chester Harris, Brickeys, Ark.	270
47	3-27-60	Chester Harris	270
50	5-1-57	Carl & June Townes, Antioch	325
51	9-6-57	T. G. Allensworth & Sons	400
52	9-11-58	Clarence Covington, Guthrie, Ky.	320
53	6-27-59	T. G. Allensworth & Sons	315
54	8-20-56	Earl Winters, Cedar Hill	380
55	5-15-57	F. G. Rich, Adams	395
66	1-3-57	W. C. Bray & Sons	365

AMES ASSOCIATION SALE

Nevada, Iowa, March 27, 1961

SUMMARY:

75 Lots	$26,195.00, average	$ 349.26
41 Bulls	14,570.00, average	355.36
34 Cows	11,625.00, average	341.91
Top 10 Lots	7,705.00, average	770.50

Top Bull—Lot 62—**Eileenmere R B 97;** 10-12-57; s. Eileenmere 1222; J. A. Schwalender, Belgium, Wis. 1050.00

Top Female—Lot 69—**Elbalene of Silver Lane;** 3-2-52; s. Prince Juan of Red Gate; Ideal Farms, Clarinda, Iowa 750.00

Champions and Consignors

Champion Bull, Lot 25, Addis Greiman & Sons, Garner, Iowa

Reserve Champion Bull, Lot 37, M. E. Rhoades & Sons, Bayard, Iowa

Champion Female, Lot 48, Bob Sullivan, Dunlap, Iowa

Reserve Champion Female, Lot 29, W. W. Herkelman, Dexter, Iowa

SALE REPORT

(Includes lots which sold for $275.00 or more)

Buyers Iowa unless otherwise stated

BULLS:

LOT	CALVED	BUYER	PRICE
8	5-15-59	Arnold Tonsville, Dana	275
9	7-6-59	Kenmere Angus, Tama	400
12	11-27-59	James E. Goodell, Humboldt	300
31	2-2-59	Luverne Hackett, Janesville	350
32	9-25-59	Les Klink, Littleport	300
34	7-3-59	Myron West, Hubbard	285
36	4-10-52	S. A. Brooks & Son, Ames	335
37	5-7-59	H. Ashton Wicket, New Virginia	685
38	6-2-59	M. W. Carlson, Stanhope	400
39	9-18-59	Wayne R. Bunting, Corning	500
40	8-14-58	Peter Hausman, Carroll	935
42	7-3-60	James E. Goodell	400
43	1-15-59	Fred Easlinger, Bayard	440
46	6-16-59	Bob Seeker, Madrid	285
59	12-31-59	Virgil South	300
62	1-10-59	F. B. Layman & Sons, Rockwell City	400
66	4-11-60	Ed Ernest, La Fayette, La.	900

FEMALES:

4	1-31-59	Ronald Hohneke, Afton	305
5	5-27-59	O. J. Pendergast, Ft. Dodge	275
25	5-2-59	Erhardt Repschlaeger, Bancroft, Neb.	950
27	5-31-59	Harold McCulloch, Grinnell	275
48	9-23-59	Cold Springs Farm, Shenandoah	385
49	5-2-54	Leland Clement, Newton	290
50	9-30-54	Homer Elliott, Collins	385
51	1-16-55	Tony Williams, Scranton	385
52	3-5-55	Fuller Angus, Milton	310
53	9-10-56	O. J. Pendergast	290
68	5-14-51	Lyle Smith, Sigourney	485
71	2-9-54	Ralph & Eddie Sydenstricker, Paris, Mo.	650

IOWA BEEF IMPROVEMENT . . . Willard Eiler, Tipton, Iowa, and Bob deBaca, right, of Iowa State University extension service, herd a few of Willard's calves into a nearby corral. Willard's herd is under the improvement program for Iowa beef cattle developed by Iowa State University extension service. The program includes grading as well as weight and performance. Herd sires at Eilers include three sons of Wintonier Successor and a son of Bandolier 523 of Wilton.

72—3-20-54—Leon Hobbs, Glidden 575
73—3-24-54—Jim Cummings, Columbus, Neb. 440
74—2-12-58—Perry & Donald Meester, Holland 300
75—6-3-58—Perry & Donald Meester 310
76—7-21-58—Kenneth Allen, Marshalltown 485
77—5-18-59—Thurmond & Thurmond, Ft. Calhoun, Neb. 610
78—6-6-59—Jim Sample, Spring Valley, Minn. 410
79—7-14-59—Ideal Farms 525
80—4-18-60—Doris Peterson, Grand River 410
81—4-23-60—Cleon Hoskey, Toledo 505

HOWARD COUNTY ASSOCIATION SALE

Fayette, Missouri, March 27, 1961

SUMMARY:

90 Lots	$31,335.00, average	$348.16
28 Bulls	10,610.00, average	378.92
62 Cows	20,725.00, average	334.27
Top 10 Lots	5,460.00, average	546.00

Top Bull—Lot 27—**R A F Eileenmere 74818**; 7-11-59; s. Homeplace Eileenmere 748; Orville E. Miller, Boonville, Mo. 600.00

Top Female—Lot 54—**Empress L H 3**; 5-4-59; s. Staley Eileenmere 349; Mrs. Roy Franklin, Marshall, Mo. 750.00

SALE REPORT

(Includes lots which sold for $325.00 of more)
Buyers Missouri unless otherwise stated

BULLS:

LOT CALVED BUYER PRICE
2—2-4-60—J. W. Tweedie & Sons, Norborne 500
5—9-8-59—Lyndel Gallaway, Laddonia 500
7—12-9-59—Fred Wiker, Fayette 390
8—12-15-59—L. L. Garvin & Sons, Fayette 350
9—11-16-59—Earl Settle, Fayette 385
10—3-28-59—Lester Dittmer, Smithton 550
11—10-3-59—L. W. Ewignan, Brookfield 360
15—7-15-59—Anderson Meadows, Clarence 420
18—9-20-59—Woodrow Ware, Fayette 350
19—12-14-59—Mrs. Roy Franklin, Marshall 380
20—1-30-60—Carol Sapp, Ashland 350
21—7-15-59—Jess Webster, Callao 340
22—8-4-59—Chester Swearingen, Franklin 335
23—9-9-59—Leonard Swearingen, Franklin 325
24—10-20-59—Billy Knock, Bowling Green 375
25—12-25-59—Bobby McBride, Centralia 585
26—1-18-59—Bob Baile, Boonville 540
28—7-2-59—J. R. Yeager, New Franklin 400

FEMALES:

34—11-25-59—Blue Sky Farm, Kearney 400
38—3-12-57—James Atkinson, Higbee 400
39—4-1-54—James Atkinson 410
45—2-27-55—Jim Frevert, Fayette 400
46—4-24-52—Gene Truesdale, Clark 400
48—7-1-59—Robert Johnson, Fayette 400
49—7-17-59—Russell Dodds, Sturgeon 460
50—6-25-59—E. L. Hoover, Jr., Kingsville 360
51—9-12-59—Wayne Gottman, Callao 350
52—7-10-59—Robert Johnson 395
60—5-13-57—Gene Truesdale 330
62—6-2-53—Robert Eiserd, Salisbury 340
63—7-26-52—Don Shipp, Franklin 350
64—2-8-52—C. H. Welch, Salisbury 435
66—5-14-52—Ray Meissen, Salisbury 400
67—2-20-55—Bobby McBride 400
68—1-10-53—Gene Truesdale 400
69—11-29-54—Ray Meissen 350
70—3-11-53—Gene Truesdale 410
71—9-3-53—Richard Milhollin, Madison 340
72—8-8-56—C. H. Welch 400
74—2-10-56—Robert Johnson 360
75—6-1-56—Otis Renfro, Knob Noster 325
76—4-16-57—Robert Johnson 355
77—5-5-57—Jerome Brands, Glasgow 420
81—8-20-59—Perry Philips, Columbia 350
83—7-1-56—Otis Renfro 345
87—3-4-59—Melvin Kincaid, Richmond 400
88—3-29-59—E. E. Waller, Nelson 400
89—3-22-59—Fay Ladell, Columbia 540
90—6-24-59—Mrs. Roy Franklin 430
91—6-22-59—Don Shipp 425

HORSEMEN'S JOURNAL

Official Monthly Publication, Horsemen's Benevolent and Protective Association 16,000 Breeders, Owners, Trainers of Thoroughbred Horses 35¢ for sample copy; $4.00 per year; Foreign: $4.75 per year.

6 Birch Street Derry, New Hampshire

AMERICAN CATTLE PRODUCER

The Cattlemen's Business Magazine
Official Magazine of the American National Cattlemen's Association

$2 a year . . . $5 for three years
801 East 17th Ave. Denver 18, Colo.

Paul L. Good
AUCTIONEER
R. R. 4
Phone BE 27591
VAN WERT, OHIO

PHIL SANDERS
Auctioneer
P. O. Drawer A
Phone 428-1469
Laurel, Miss.

STAN HAWORTH
LIVESTOCK AUCTIONEER
Phone 812 514 Lee Street
WARRENTON, VIRGINIA

HAMILTON JAMES
PUREBRED LIVESTOCK
AUCTIONEER
Phone 347
NEWTON, ILLINOIS

GEORGE M. KURTZ
Auctioneer
Phone 3549
STURGIS, KENTUCKY

RALPH KUHR
AUCTIONEER
Dial 6112
BLAIR, NEBRASKA

NICK IMAN
AUCTIONEER
Phone 997
SLATER, MISSOURI

LIVESTOCK WEEKLY

News, purebred sale reports, stockyards quotations every week. All about Dixie Livestock. The newspaper with "readability." Sample copy free: Livestock Weekly, Box 4245, Memphis 1, Tennessee.

HOOFS & HORNS
The Magazine of
Rodeos and Western Horse Sports
35¢ copy • $3 a year • $5 two years
4425 East Fort Lowell Road, Tucson, Arizona

COL. DEAN D. HAUSERMAN
Auctioneer
Reg. Angus Breeder
1321 So. Hydraulic
Wichita, Kansas
AM 5-3688 HO. 4-6997

Roy G. Johnston
AUCTIONEER
BELTON MISSOURI
Office Ph.: EDison 1-3650
or LOgan 1-4270
Ex. 205B, Kansas City, Mo.

ken conzelman
AUCTIONEER
Box 48 JU 6-5202
BOZEMAN, MONTANA

JIM CUMMING
AUCTIONEER
ANGUS CATTLE OWNER
"He Who Buys Quality Never Loses"
Phone 3-5862
COLUMBUS, NEBRASKA

VICTOR E. CRONK
AUCTIONEER
Phone: COlfax 3-9697
1210 Sherman Street
ADRIAN, MICHIGAN

Merlin D. Woodruff
Auctioneer
Write—Wire—Phone
Phone 3-4042—R-1
URBANA, OHIO

DON ESTES
Route 3
DESDEMONA, TEXAS
Ph.: 2516

Public Auctions are "The Purebred Angus Market." The prices listed were paid by your fellow breeders in an open, competitive bidding, auction.

THE PUREBRED

Date of Sale	Name of Sale	No. of Lots	Average	No. of Bulls	Average	No. of Cows	Average	Top Price	Lot	Name and Registration Number
Mar. 16	Eastern Iowa Beefland, Davenport, Iowa	72	—$ 416	47	—$ 465	25	—$ 335	$ 800	40	Elleenmere S 350 77 3019567
Mar. 17	Baker Bull Sale, Baker, Ore.	74	—$ 566	74	—$ 566			$ 900	5	Bardomere HM 112 3071479
Mar. 17	Edgewood Dispersal, Columbia City, Ind.	58	—$ 471	7	—$ 676	51	—$ 443	$ 910	1	Edgewood Elleenmere 1032 1789482
Mar. 18	McCartt Farms Sale, Wartburg, Tenn.	55	—$ 289	9	—$ 312	46	—$ 285	$ 690	39	Elleenmere of Alendale 175 3075908
Mar. 18	Murray State College, Tishomingo, Okla.	52½	—$ 736	52½	—$ 736			**$7500**	**56**	**Blogarde of Craigie 3156768 (½ int.)**
Mar. 18	Perry Phillips Sale, Columbia, Mo.	58	—$ 756	12	—$1069	46	—$ 674	$1650	13	
Mar. 20	Glesannloch Farms, Spring, Tex.	49	—$1176			49	—$1176			All Female Sale
Mar. 20	NE Iowa Assn. Sale, Waukon, Iowa	58	—$ 426	35	—$ 471	23	—$ 358	$1000	29	Mayvillemere 919 2989747
								$1000	30	Mayvillemere 459 2989733
								$1000	40	Winton 3 of K A F 3203106
Mar. 21	Hawkeye Assn. Sale, Cedar Rapids, Iowa	91½	—$ 441	56½	—$ 488	35	—$ 365			
Mar. 21	H. B. Pyle Sale, Richmond, Tex.	68	—$ 988	22	—$ 776	45	—$1096	$1500	2	Elleenmere 100 H B P 2448813
Mar. 21	No. Central Missouri Assn., Chillicothe, Mo.	85	—$ 302	33	—$ 341	52	—$ 278	$ 800	25	MO Bardoliermere K 2993278
Mar. 22	Heart of the Valley, Staunton, Va.	71	—$ 378	10	—$ 549	61	—$ 349	$1225	1	Bardoliermere of Gladmere 4 3227403
Mar. 23	Michigan Futurity, East Lansing, Mich.	75	—$ 429	24	—$ 430	51	—$ 428	$1000	13	M S U Bardoliermere 26 3051543
Mar. 23	Quality Blacks Sale, Davenport, Ia.	69	—$ 384	17	—$ 452	52	—$ 362	$ 800	14	Elm Knoll Black Bardolier 4 3065652
Mar. 24	East Central Missouri Assn. Sale, Washington, Mo.	47	—$ 308	21	—$ 375	26	—$ 254	$ 785	21	Elleenmere 1168 F W R 3077737
Mar. 24	So. Central Illinois Assn., Shelbyville, Ill.	48⅔	—$ 349	10⅔	—$ 377	38	—$ 341	$ 500	29	Elleenmere R 952 3003381
								$ 500	30	Elleenmere R 955 3003380
Mar. 25	**Model Farms Sale, Mundelein, Ill.**	60	**—$1709**	7	**—$2346**	53	**—$1624**	$7000	1	Elation 52 of Model 2902801
Mar. 25	So. Central Kentucky Assn., Bowling Green, Ky.	61	—$ 278	15	—$ 315	46	—$ 266	$ 525	9	Elleenmere of BR 41 2907006
Mar. 25	Texas Special Sale, Ft. Worth, Tex.	86	—$ 416	17	—$ 712	69	—$ 343	$3000	1	Staley Bardolier 150 2265081
Mar. 25	Brown & Virgin Sale, Chickasha, Okla.	59	—$ 360	18	—$ 329	41	—$ 373	$ 710	1	Elleenmere 1706 2507767
Mar. 25	SE Missouri Assn., Farmington, Mo.	58	—$ 334	12	—$ 331	46	—$ 335	$ 640	extra 56	Enchanter Bardoliermere 3207762
Mar. 25	Buffalo River Ranch, Amherst, Va.	65	—$ 332	1	—$1000	64	—$ 321	$1000	1	Elleenmere 492 B R R 3133394
Mar. 27	Ames Assn. Sale, Nevada, Iowa	75	—$ 349	41	—$ 355	34	—$ 342	$1050	62	Elleenmere RB 97 2593750
Mar. 27	Howard Co. Assn. Sale, Fayette, Mo.	90	—$ 348	28	—$ 379	62	—$ 334	$ 600	27	R A F Elleenmere 74818 3100610
Mar. 27	J. M. Miller Sale, Olney, Ill.	58	—$ 678	11	—$1721	47	—$ 434	$4100	4	Matchmaker 45 of J M 2845466
Mar. 28	Ohio Assn. Futurity, Columbus, O.	89½	—$ 420	34½	—$ 526	55	—$ 354	$2500	18	Mi Jo Bardoliermere 39 3139615 (½ interest)
Mar. 30	Highland Rim Assn. Sale, Springfield, Tenn.	65	—$ 313	10	—$ 377	55	—$ 301	$ 520	7	Berrylands Peers 8 2982271
Apr. 1	NE Missouri Assn. Sale, Memphis, Mo.	78	—$ 307	39	—$ 365	39	—$ 248	$ 750	42	Miltonian O B 3
Apr. 1	"Off the Grass" Female Sale, San Jose, Calif.	51	—$ 238			51	—$ 238			All Female Sale
Apr. 1	Warren Co. Assn. Sale, McMinnville, Tenn.	69	—$ 304	12	—$ 326	57	—$ 299	$ 850	50	Elleenmere of Allandale 172
Apr. 3	Chariton Valley Assn. Sale, Kirksville, Mo.	66	—$ 326	24	—$ 384	42	—$ 309	$ 700	8	Mereaculous J H 4 2960607
								$ 700	18	Elleenmere 501 Eitel Acres 2777479
Apr. 4	SW Illinois Assn. Sale, National Stock Yards, Ill.	54	—$ 289	17	—$ 337	37	—$ 267	$ 680	47	Elleenmere T & T 126 2779598
Apr. 5	Edgar Co. Assn. Sale, Paris, Ill.	71	—$ 306	31	—$ 368	40	—$ 258	$ 775	57	Bradoliermere of O S T 4 2980368
Apr. 7	Glendive Sale, Glendive, Mont.	136	—$ 473	129	—$ 478	7	—$ 369	$1975	43	Elba 99 of S L 2761371
Apr. 8	JJV Farms-Cy Juan Sale, Murfreesboro, Tenn.	89	—$ 424	13	—$ 501	76	—$ 411	$2300	1	Bardoliermere R F 9 2812754
Apr. 8	Missouri Grassland Assn., Clinton, Mo.	45	—$ 285	27	—$ 293	18	—$ 273	$ 600	sub. 1	Sir William Elation 19 3157087
Apr. 8	Royal Angus Farms, Apache, Okla.	82	—$ 735	8	—$1175	74	—$ 688	$4900	1	Royal Bardoliermere of R A F 2716939
Apr. 10	Chandler-Johnson-Stewart Sale, Ringgold, Tex.	188	—$ 337	21	—$ 396	167	—$ 331	$1450	1	Elleenmere A T 2309659
Apr. 12	Dale Redding Sale, Scottsbluff, Neb.	82	—$ 874	82	—$ 874			$2750	75	Ak Sar Ben Elleenmere 736 3115399
Apr. 15	Nebraska Assn. Sale, Atkinson, Neb.	47	—$ 514	47	—$ 514			$1000	16	Victoria of D & C 2888802
								$1000	20	D Elleenmere 280 3047738
								$1000	27	Val Mar Lad 953 3059228
Apr. 15	West Kentucky Assn. Sale, Madisonville, Ky.	62	—$ 348	17	—$ 393	45	—$ 330	$ 725	extra X1	Elleenmere of Timberline 35 3098155

SOUTH CENTRAL ILLINOIS ASSOCIATION SALE

Shelbyville, Illinois, March 24, 1961

SUMMARY:

48⅔ Lots	$16,990.00, average	$ 349.08
10⅔ Bulls	4,025.00, average	377.22
38 Cows	12,965.00, average	341.18
Top 10 Lots	4,820.00, average	482.00
Top Bull—Lot 29—**Elleenmere R 952;** 1-8-59; s. Elleenmere 1397; O. E. Turner, Mattoon, Ill.		500.00
Top Bull—Lot 30—**Elleenmere R 955;** 1-16-59; s. Elleenmere 1397; Gene Wood, Sullivan, Ill.		500.00
Top Female—Lot 45—**Evelina E A R 14;** 5-10-57; s. Elleenmere B D 87; Woebbeking Stock Farms, Woodburn, Ind.		550.00

SALE REPORT

(Includes lots which sold for $330.00 or more)
Buyers Illinois unless otherwise stated

BULLS:

LOT CALVED	BUYER	PRICE
6—9-8-59	Jesse McDermith, Nokomis (⅔ interest)	360
14—3-17-59	Carl Rincker, Windsor	405
20—8-28-59	Erwin Reel, Strasburg	360
31—5-11-59	Earl Horsman, Sullivan	450
32—10-4-59	Hugo Meseke, Pana	350

FEMALES:

1—4-17-57	Mason Horsman, Herrick	290
—he	Hugh Burnett, Franklin	215
2—5-24-58	Paul V. Newman, Charleston	330
3—8-29-59	W. M. Gallup, Altamont	340
9—4-29-55	Glen House, Harvel	335
12—4-10-58	Beryl Rutledge, LeRoy	360
13—8-16-58	Paul V. Newman	390
19—5-2-60	Dr. C. A. Spears, Shelbyville	460
22—2-7-59	Victor Schoen, Litchfield	340
33—2-6-59	Carl Busby, Ridge Farm	400
34—5-1-59	Ralph Rasler, Mulberry Grove	350
35—3-26-49	Jay Walker, Mason	350
36—7-10-49	Homer Myers, Paris	335
37—12-21-50	Beryl Rutledge	400
38—7-3-53	Gary N. Cooper, Windsor	300
—he	E. Gartner & Son, Litchfield	170
39—3-7-53	Beryl Rutledge	425
42—1-4-55	Gary N. Cooper	450
43—10-25-55	Gary N. Cooper	400
44—2-3-56	Gary N. Cooper	510
46—7-10-58	Paul V. Newman	400
50—1-1-51	William C. Shelton, Bethany	395
51—9-10-58	Jay Walker	425

MURRAY STATE COLLEGE BULL SALE

Tishomingo, Oklahoma, March 18, 1961

SUMMARY:

52½ Lots	$38,660.00, average	$ 736.38
52½ Bulls	38,660.00, average	736.38
Top 10 Lots	18,825.00, average	1882.50
Top Bull—Lot 56—**Blogarde of Craigie;** 2-15-60; s. George of Swiftbrook; Stoneybroke Ranch, Ada, Okla. (½ interest)		7500.00

SALE REPORT

(Includes lots which sold for $460.00 or more)
Buyers Oklahoma unless otherwise stated

BULLS:

LOT CALVED	BUYER	PRICE
1—11-19-59	Nelson Hobart, Hutchinson, Kan.	1675
2—11-10-59	Ned Biffle, Allen	2000
3—12-14-59	Penner Angus Farm, Mill Creek	475
4—12-2-59	Nelson Hobart	900

ANGUS MARKET

Sales listed here were advertised in your official breed publication. Summaries of each sale are listed here so you can see "The Market" at a glance.

BULL

Buyer and Address
D. L. & Harold Heck, Aledo, Ill.
Clyde Ward & Sons, Baker, Ore.
Fred & Richard Baumgardner, Syracuse, Ind.
A. & T. Poultry Enterprise, Oneida, Tenn.
Stoneybroke Ranch, Fittstown, Okla.
Honeymann's Angus Farm, Regent, S. D.
Circle D Farm, Onalaska, Wis.
Circle D Farm, Onalaska, Wis.
Maynard George, Calhoun, Mo.
Sleepy Hollow Ranch, Conroe, Tex.
V. A. Burns, Marshall, Mo.
Rolling Meadows, Philamont, Va.
George Kraft, Sparta, Mich.
John Kile, West Liberty, Iowa
Shafner Farms & Ralph Schmidt, Berger, Mo.
O. E. Turner, Mattoon, Ill.
Gene Wood, Sullivan, Ill.
Hackberry Farm, Long Grove, Ill.
H. R. Thomas, Leona, Tenn.
Williams Creek Ranch, Tarpley, Tex.
W. G. Knight, Shawnee, Okla.
Millikan & Son, Cape Girardeau, Mo.
Breeze Hill Farm, Goochland, Va.
J. A. Schwalender, Belgium, Wis.
Orville E. Miller, Boonville, Mo.
Norman Weldon, Kentland, Ind.
Alex McTaggart, Beeton, Ont., Can.
J. H. Walker & Son, Springfield, Tenn.
Kenneth Cook & Don Jones, Bloomfield, Iowa
T. J. Denny, Buffalo Valley, Tenn.
Virgil Steel, Kirksville, Mo.
Bruce Baldis & Son, Cairo, Mo.
Black & Murray, Greenfield, Ill.
Harold Tuttle, Hindsboro, Ill.
Nelson Bros., Braddock, N. D.
Georgia Chicks, Inc., Colbert, Ga.
Bill Strange, Holden, Mo.
Tommy Brook, Camp San Saba, Tex.
Alex Licata, San Antonio, Tex.
Harry & Hudspeth, Forestburg, Tex.
Bill Sinclair, Sedalia, Colo.
John O'Brien, Tilden, Neb.
George Grooms, Valentine, Neb.
George Grooms, Valentine, Neb.
Floodland Farms, Stanley, Ky.

TOP FEMALE

Price	Lot	Name and Registration Number	Buyer and Address
$ 500	73	Hyacinth S S 416 20 3019586	Louis & Vincent Murphy, Dike, Iowa
		All Bull Sale	
$ 900	15	Edgewood Blackcap 36 2302228 ($500) be sold for $400	Mrs. J. R. Kenner, Hebron, Neb. Don Ratenkrans, No. Manchester, Ind.
$ 650	42	Erianna 23 of McCartt 3034649	F. L. Faris, Harriman, Tenn.
		All Bull Sale	
$1150	24	Ankony Primrose 15 2278085	D. E. Schlutz, Letts, Iowa
$4100	4	Black Jewess V V 2780414	Treasure Acres, Blairsburg, Iowa
$ 550	21	Gay Lady of Clear View 3089344	Styrk Myhre & Son, Caledonia, Minn.
$1000	28	Elitonier Queen 23337 2782587	Fairview Angus Farm, Wyoming, Iowa
$4000	30	Witch of Le Wa 4 2544266	Treasure Acres, Blairsburg, Iowa
$ 600	23	Homeplace Elsanerica 97 3143690	Perry & Dorothy Compton, New Florence, Mo.
$ 800	14	Ankony Duchess 12 2693017	Little River Farm, Aldie, Va.
$1100	47	O F Blackcap 9 3033550	Holiday Farms, Ada, Mich.
$ 750	23	Blackcap S B 2991545	Forrest Wells, Smithshire, Ill.
$ 400	47	Blackeyes Elgona Mc 51 1214798	Belleau Farm, St. Peters, Mo.
$ 550	45	Evelina E A R 14 2582159	Woebbeking Stock Farms, Woodburn, Ind.
$5500	**11**	**Maurilda of Bywell 2706385 (162900)**	**Rancho Regina Coeli, Grayslake, Ill.**
$ 645	34	Eulima of BR 129 3031090	Dunnagan Ranch, Guthrie, Ky.
$ 775	52	Ankony Elba Erica 78 2878740	Hardin Angus Farm, Dallas, Tex.
$ 940	48	Eline 227 of Green Hill 2619015 ($525) be sold for $415	John Rhodes, Mounds, Okla. Ed Selzer, Alex, Okla.
$1000	47	S X Gammer 16 2274491	Wheelgate Angus Farms, St. James, Mo.
$ 535	54	Blackbird 3 BR 1977319	Marianne Meadows, Harrisonburg, Va.
$ 750	69	Elbalene of Silver Lane 1599146	Ideal Farms, Clarinda, Iowa
$ 750	54	Empress L H 2 2970698	Mrs. Roy Franklin, Marshall, Mo.
$ 800	50	Pride of J M 2151115	Golden Acres Farm, Maquoketa, Iowa
$1700	58	Ohio's Charmurs Elba 59 3030134	Garda Farms, Dublin, Ohio
$ 475	13	Harpeths Blackbird 22 3022561	Rose Creek Farms, Madisonville, Ky.
$ 500	68	Edella of O 3088189	Del Miles, Madison, Mo.
$ 500	42	Blackbird of Rosemere 320 3043484	Harry C. & Irene Lefever, Livermore, Calif.
$ 900	45	Staley Elsa T E 54 2905244	Beaver Dam Plantation, Dundee, Miss.
$ 610	52	Chappell Miss Bardoliermere 2 3022450	Del Miles, Madison, Mo.
$ 480	49	Ballindalloch Blackbird T 39 3148894	Mrs. Joseph Needles, Belleville, Ill.
$ 540	50	Mrs. Eulima Lady R 2964909	J. V. Newhart, Paris, Ill.
$ 525	11	Zara 50 TK 3060102	Charles Pekas, Regent, N. D.
$1200	15	Blackbird B 15 2470974	King Merritt Ranch, Bovina, Miss.
$ 610	23	Lady Blackbird J F 2216370 ($410) be sold for $200	Olin O'Quinn, Lebanon, Mo. Leonard Schrock, Latour, Mo.
$2000	83	Staley Blackbird 74 3030448	Joe Petitjean, Lake Charles, La.
$ 750	22	Blackbird A T 2 2380348 ($400) he sold for $350	J. R. Bell, Lockney, Tex. Lowell Houston, Memphis, Tex.
		All Bull Sale	
		All Bull Sale	
$ 585	51	Lady Elba of RC 3144946	Lakeview Angus Farm, Benton, Ill.

5—3-4-60—Lonnie W. Brown, McAlester 700
6—3-4-60—Loren Albright, Red Oak 610
10—11-22-59—Nelson Hobart 535
20—2-16-60—M. K. Barry, Verona, Tex. 950
22—1-26-60—W. L. Oller, Keystone 535
23—12-25-59—Ted Chapin, Medicine Lodge, Kan. 625
24—3-24-60—Fred Drummond, Pawhuska 500
25—3-28-60—Fred Drummond 500
26—1-12-60—Ted Chapin 650
27—12-28-59—R. E. Jones, Carter 800
28—2-19-60—Moore & Gillmore, Midland, Tex. 485
29—2-26-60—Watt Henry Ranch, Adair 725
31—3-18-60—James Cave, Roby, Tex. 535
32—2-28-60—Springing Fall Ranch, Eureka, Kan. 2000
33—4-14-60—Lonnie W. Brown 650
34—4-1-60—Watt Henry Ranch 550
35—4-11-60—Lonnie W. Brown 900
38—2-20-60—Penner Angus Farm 500
42—1-3-60—Jim Johnson, Stonewall 460
43—3-12-60—George Combee, Shawnee 550
53—2-8-60—Stoneybroke Ranch 1000
55—2-6-60—Bill Thompson, Stonewall 600
57—11-6-59—Clarence Burch, Mill Creek 800
58—12-9-59—Lyndall McCrory, Milo 510
59—11-3-59—Nelson Hobart 900
60—11-21-59—Lyndall McCrory 1000

"OFF THE GRASS" FEMALE SALE

San Jose, California, April 1, 1961

SUMMARY:

51 Lots	$12,160.00, average	$ 238.43
51 Cows	12,160.00, average	238.43
Top 10 Lots	3,775.00, average	377.50
Top Female—Lot 42—**Blackbird of Rosemere 320**; 9-10-59; s. President of Rosemere; Harry C. & Irene Lefever, Livermore, Cal.		500.00

SALE REPORT

(Includes lots which sold for $200.00 or more)
Buyers California unless otherwise stated

FEMALES:

LOT	CALVED	BUYER	PRICE
1	9-2-59	Vern DuFrene, Sacramento	290
2	10-10-59	Daniel D. Smith, Watsonville	320
3		Vern DuFrene	300
4	3-10-58	L M Ranches, Inc., Oroville	290
5	3-18-59	Sweet Angus Ranch, Lafayette	290
9	1-24-60	Vern DuFrene	200
14	10-13-57	L M Ranches, Inc.	275
15	1-29-58	Alfred Silva, Mission San Jose	275
16	1-29-58	R. J. Dickey, Fresno	260
17	2-22-58	R. J. Dickey	280
18	3-17-58	L M Ranches, Inc.	310
19	4-28-58	Augustine Williams, Mission San Jose	350
20	5-23-58	Irf Davis, Canby, Ore.	425
21	6-18-58	John W. Wehinger, San Jose	350
22	7-22-58	W. C. Howe, Tree Pines	300
23	7-24-58	Augustine Williams	350
25	9-2-58	L M Ranches, Inc.	280
26	9-22-58	Mountain Angus Co., Tehachapi	250
27	10-24-58	R. J. Dickey	280
29	12-28-59	Duane & LaVern Furman, Martinez	200
36	5-20-52	Beverly Angus Ranch, Escalon	450
37	2-27-54	Beverly Angus Ranch	360
38	1-12-56	Glen Neece, San Jose	400
39	4-17-59	Glen Neece	300
40	8-14-58	L M Ranches, Inc.	330
41	9-2-59	Harry C. & Irene Lefever	350
47	2-28-59	Paul O. Garcia, San Jose	260

Always

Buy

Chains

of

MORFORD

QUALITY

MORFORD

Specialty Company

IOWA CITY, IOWA

CLAIMED SALE DATES

MAY						
Su	Mo	Tu	We	Th	Fr	Sa
	1	2	3	4	5	6
7	8	9	10	11	12	13
14	15	16	17	18	19	20
21	22	23	24	25	26	27
28	29	30	31			

JUNE						
Su	Mo	Tu	We	Th	Fr	Sa
				1	2	3
4	5	6	7	8	9	10
11	12	13	14	15	16	17
18	19	20	21	22	23	24
25	26	27	28	29	30	

JULY						
Su	Mo	Tu	We	Th	Fr	Sa
						1
2	3	4	5	6	7	8
9	10	11	12	13	14	15
16	17	18	19	20	21	22
23	24	25	26	27	28	29

AUGUST						
Su	Mo	Tu	We	Th	Fr	Sa
	1	2	3	4	5	
6	7	8	9	10	11	12
13	14	15	16	17	18	19
20	21	22	23	24	25	26
27	28	29	30	31		

We will appreciate your cooperation in supplying us with information regarding your sale. This information includes the date, name of sale, mailing address for catalog requests and, if there is sale manager, his name and address. PLEASE FURNISH THIS COMPLETE INFORMATION.

MAY

May 4—U J Farms Sale, Newton, Illinois.

May 5—South Dakota Association Sale, Aberdeen, South Dakota. Howard Fox, Sale Manager, Watertown.

May 6—Countryman's Sale, Culpeper, Virginia.

May 6—Gorman's Triple J Ranch Cow and Calf Sale, Poteet, Texas. Phil Ljungdahl, Sale Manager, Dodge City, Kansas.

May 10—H. W. Vaughn Sale, Athens, Georgia. Carl O. Shorty Parker, Sale Manager, Macon.

May 11-12—Florida Association Show & Sale, Palmetto, Florida.

May 13—Caylor & Caylor Dispersal, Knoxville, Tennessee. Harbert Thornton, Jr., Sale Manager, Brownsville.

May 13—Vrain Valley Dispersion, Platteville, Colorado. Phil Ljungdahl, Dodge City, Kansas and Austin Moody, Longmont, Colorado, Sale Managers.

May 15—Emerald Acres Dispersion, Sacramento, California.

May 15—Graham Estate Dispersion, "Pincourt," Isle Perrot, Quebec, Canada. Dave Canning, Sale Manager, Staunton, Virginia.

May 15—McCormick Dispersion, Barrington, Illinois.

May 20—L. B. Pierce Sale, Creston, Illinois. Dave Canning, Sale Manager, Staunton, Virginia.

May 25—Madison County Sale, Winterset, Iowa.

May 26—Four County Association Sale, Stuart, Iowa. W. W. Herkelman, Secretary, Dexter.

May 27—Roundabout Farm Dispersal, Ronda, North Carolina. Hans C. Rohdenburg, Sale Manager, Greensboro.

May 29—J. Garrett Tolan Sale, Pleasant Plains, Illinois. J. B. McCorkle, Sale Manager, Smithville, Missouri.

May 29—Tallcorn Association Sale, Marshalltown, Iowa. Clair G. Mason & Son, Sale Managers, Marshalltown.

May 30—George Stoerger & Sons Sale, Monticello, Illinois. Austin Moody, Sale Manager, Longmont, Colorado.

May 31—North Central Iowa Association Sale, Mason City, Iowa. Wayne E. Bumgarner, Secretary, Hampton.

JUNE

June 1—Lethbridge Sale, Lethbridge, Alberta, Can.

June 3—Treasure Acres Sale, Blairsburg, Iowa. Dave Canning, Sale Mgr., Staunton, Virginia.

June 10—Wisconsin State Show & Sale, Lancaster, Wisconsin. Don Udelhoven, Sale Manager, Bloomington.

June 12—Dwight Angus Farm Sale, Claxton, Georgia.

June 16—View Hullos Consolidation Sale, King, Ontario, Canada. Dave Canning, Sale Manager, Staunton, Virginia.

June 24—Roka Farms Dispersal, Stillwater, Oklahoma. Phil Ljungdahl, Sale Manager, Dodge City, Kansas.

June 24—Le Wa Farms Dispersion, Lake Forest, Illinois. J. B. McCorkle, Sale Manager, Smithville, Missouri.

June 24—Summer Cow Sale, New Market, Va. Dave Canning, Sale Manager, Staunton.

June 26-27—Sugar Loaf Partnership Dissolution Sale, Staunton, Virginia. Dave Canning, Sale Manager, Staunton.

SEPTEMBER

Sept. 9—Beaverdam Farm Sale, Colbert, Georgia.

Sept. 16—Whitley Co.-North Eastern Indiana Association Sale, Columbia City, Indiana. Kenneth Sherbahn, Sale Manager, South Whitley.

Sept. 18—Harrison Farms Sale, Attica, Indiana. Dave Canning, Sale Mgr., Staunton, Virginia.

Sept. 18—McCorkle Park Sale, Smithville, Missouri. J. B. McCorkle, Sale Manager.

Sept. 23 — Good Earth Stock Farm Sale, New Florence, Missouri.

Sept. 23—Woebbeking Calf Sale, Columbia City, Indiana.

Sept. 29—Sunset Bay (Night) Sale, Forest, Ont., Canada.

Sept. 30—Canadian Royal Sale, Prospect Farms, London, Ontario, Canada. Dave Canning, Sale Manager, Staunton, Virginia.

OCTOBER

Oct. 2—Great Oaks Stock Farm Sale, Rochester, Michigan.

Oct. 5-6—Ontario Futurity Show & Sale, London, Ontario, Canada. A. C. McTaggart, Sale Manager, Aurora.

Oct. 7—N Bar Ranch Sale, Grassrange, Montana.

Oct. 7—Double Diamond Sale, Reno, Nevada.

Oct. 7—Kinsinger & Woebbeking Sale, Woodburn, Indiana. Dave Canning, Sale Mgr., Staunton, Virginia.

Oct. 9—Across Ohio Sale, Marshallville, Ohio. Dave Canning, Sale Mgr., Staunton, Virginia.

Oct. 11—Bruening Farms Dispersion, Higginsville, Missouri. J. B. McCorkle, Sale Manager, Smithville.

Oct. 12—"Off Grass" Sale, Culpeper, Virginia. W. T. "Bill" King, Sale Manager, Charlottesville.

Oct. 13—Panola-Tate Association Sale, Senatobia, Mississippi.

Oct. 14—Aberan Herd of Edgehill Sale, Shadwell, Virginia.

Oct. 14—New England Sale, Tom Reidy, Secretary, Feeding Hills, Massachusetts.

Oct. 16—Special Event Sale, Kansas City, Missouri. J. B. McCorkle, Sale Mgr., Smithville.

Oct. 16—Spotlight Show and Sale, Charlottesville, Virginia. W. T. "Bill" King, Sale Manager, Charlottesville.

Oct. 17—Brandy Rock Sale, Brandy Station, Virginia. W. T. "Bill" King, Sale Manager, Charlottesville.

Oct. 19—Greenacre Farms Sale, Morocco, Indiana.

Oct. 20—Northern Classic Sale, Millbrook, N. Y.

Oct. 21—Ankony Sale, Rhinebeck, New York.

Oct. 21—Harold Gless & Son and Fred Haynes Ranch Sale, Arnold, Kansas. Phil Ljungdahl, Sale Manager, Dodge City.

Oct. 21—Jack Short Farm Sale, Shelbyville, Tennessee.

Oct. 23—Orange Sale, Orange, Virginia. W. T. "Bill" King, Sale Manager, Charlottesville.

Oct. 23—Sugar Loaf Event, Staunton, Virginia. Dave Canning, Sale Manager, Staunton.

Oct. 23—Thompson-Hoover Bull Sale, Valentine, Nebraska.

Oct. 25—Grand River Association Sale, Princeton, Missouri. Marion Summers, Sale Manager.

Oct. 25—U T Farms Sale, Oklahoma City, Okla. J. B. McCorkle, Sale Manager, Smithville, Missouri.

Oct. 26—East Tennessee Association Sale, Riceville, Tennessee. George A. Williams, Sale Manager, Jonesboro.

Oct. 27—Culpeper Calf Sale, Culpeper, Virginia. W. T. "Bill" King, Sale Manager, Charlottesville.

Oct. 27—Stanford Farms Sale, Lebanon, Tenn.

Oct. 27—Van Wert Association Sale, Raymond Stemen, Sale Manager, Van Wert, Ohio.

Oct. 28—Martin Migliore Sale, Cookeville, Tennessee. Dave Canning, Sale Manager, Staunton, Virginia.

Oct. 28—Meadows Plantation Sale, Lillington, North Carolina.

Oct. 28—Michigan Motorland Cowcutta Sale, Williamston, Michigan. Philip Smith, Sale Manager, South Lyon.

Oct. 28—Wyoming Association Sale, Douglas, Wyoming.

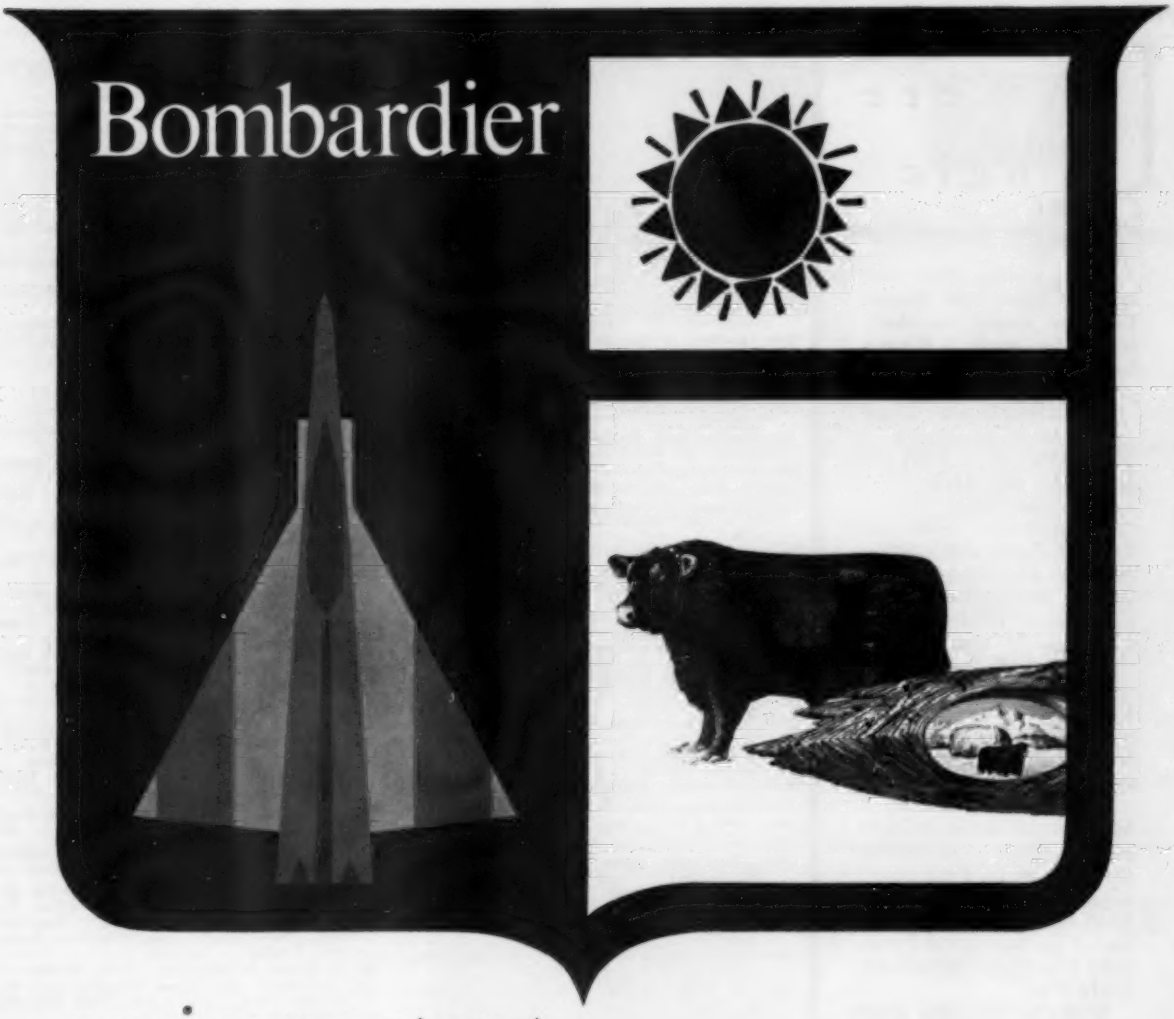

an important date to remember

. . . January 13, 1962 . . . for the greatest sale ever offered by Haystack Angus Ranch. Fifty of our finest will sell! Fifteen herd-bull prospects, thirty-five foundation females . . . selected from the production of over 450 brood cows. All are sired by our great bull battery of *Bombardier, Excalibur, Blackcap Barry AB5th.* And most of the females will be bred to our new Perth Champion, *Panarama of Eastfield*! Mark this important date on your calendar, now, and write for full details of the Haystack Heritage Sale/1962.

haystack angus ranch

LONGMONT, COLORADO

Lynmere Logic

Letters like this one from 17-year old Roger Leseney would be cherished by any Angus breeder. We'd like to share it with you.

6166 *McCue Road*
Holt, Michigan
March 5, 1961

Dear Mr. and Mrs. Llewelyn,

I purchased your Lot 74 Bull, Lynkonian 3492, in the Eastern Angus Sale at Harrisburg. I got him home Wed., March 1st and I am very pleased with him. I did not attend the Sale. I had Ray Roth pick and buy my bull for me. Out of all the bulls this is the one he picked.

I am 17 and in 4-H. I have seven show heifers and needed a good bull to breed them to. I am planning on showing him this year at the county fairs and if he does good I will take him to the Michigan State Fair.

I was told he was first in his class and Reserve Junior Champion.

I plan on showing him a lot this year, then retire him as my herd sire next year. I am very pleased with him. Thank you.

Yours truly,
Roger R. Leseney

LYNMERE
ANKONIAN
4922

Oct. 30—D. K. Roth Farms Sale, Gibson City, Illinois.

Oct. 30—Jennings Bros. Sale, Highmore, South Dakota. Dave Canning, Sale Manager, Staunton, Virginia.

Oct. 30—Ramseys Triple 7 Ranch Sale, Driftwood, Texas. Phil Ljungdahl, Sale Manager, Dodge City, Kansas.

Oct. 31—Henke Farm Sale, Mandan, North Dak.

NOVEMBER

Nov. 1—Staley - Blue Sky Farms Sale, Liberty, Mo. J. B. McCorkle, Sale Mgr., Smithville.

Nov. 3—Roanoke Sale, Roanoke, Virginia. W. T. "Bill" King, Sale Manager, Charlottesville.

Nov. 4—Central Illinois Association Calf Sale, Congerville, Ill. Forrest Lemons, Sale Mgr.

Nov. 4—Star of the North Sale, Valley City, North Dakota.

Nov. 4—Downsbragh Introductory Sale, Marshall, Virginia. Dave Canning Sale Mgr., Staunton.

Nov. 6—Burch Angus Ranch Sale, Mill Creek, Oklahoma.

Nov. 6—Lancaster Lands Sale, La Grange, Missouri. J. B. McCorkle, Sale Mgr., Smithville.

Nov. 7—Glenbar Farms Sale, Pauls Valley, Okla.

Nov. 8—Prairie Point Farm Sale, Macon, Miss.

Nov. 8—Staunton Calf Sale, Staunton, Virginia. W. T. "Bill" King, Sale Manager, Charlottesville.

Nov. 9—Flying W Ranch Sale, Hallsville, Missouri. J. B. McCorkle, Sale Manager, Smithville.

Nov. 9—Illinois Valley Association Sale, Carrollton, Illinois. M. J. Melvin, Sale Manager, Greenfield.

Nov. 10—A. H. Rosenbaum & Son Sale, Knox, Indiana. Dave Canning, Sale Manager, Staunton, Virginia.

Nov. 11 — Johnson-McCurry Bros.-Norton Sale, Sedgwick, Kansas. Phil Ljungdahl, Sale Manager, Dodge City.

Nov. 11—Sanders Stock Farm Dispersal, Hamilton, Ohio.

Nov. 11—Western Illinois Association Sale, Mt. Sterling, Illinois.

Nov. 13—KerMac Bull Sale, Poteau, Oklahoma.

Nov. 13—Roger Bros. Sale, Kirksville, Missouri.

Nov. 14—2-J Ranch Sale, Cordell, Oklahoma.

Nov. 14—Oklahoma Bull Sale, El Reno, Oklahoma.

Nov. 15—Orin L. James and Son Sale, Cameron, Mo. J. B. McCorkle, Sale Mgr., Smithville.

Nov. 17—Rural Venture Farms Sale, Lexington, Kentucky.

Nov. 18—Rainbow Valley Ranch "Pot-of-Gold" Sale, Coweta, Oklahoma.

Nov. 18—Timberline Farms Cow Sale, Congerville, Illinois.

Nov. 20—Price Ranch Bull Sale, Emporia, Kansas.

Nov. 20—Thieman Farms Sale, Tulsa, Oklahoma. J. B. McCorkle, Sale Manager, Smithville.

Nov. 25—Lakewood Farms Sale, St. Charles, Illinois. J. B. McCorkle, Sale Manager, Smithville, Missouri.

Nov. 29—International Bull Sale, Chicago, Illinois. Dave Canning, Sale Manager, Staunton, Virginia.

DECEMBER

Dec. 2—P & M Farm Sale, Pittsburg, Kansas.

Dec. 4 — Chandler-Johnson-Stewart Bull Sale, Waurika, Oklahoma.

Dec. 9—Chicagoland Calf Sale, St. Charles, Illinois.

Dec. 9—77 Ranch Sale, Wichita Falls, Texas.

Dec. 11-12—Great Atlantic Bull Sale, Richmond, Virginia. Dave Canning, Sale Mgr., Staunton.

Dec. 13—Ames Plantation Bull Sale, Grand Junction, Tennessee.

1961 SHOWS AND FAIRS

July 29—Maryland Association Show, Bel Air, Maryland.

Aug. 8-9—American Angus Futurity, Keeneland Race Course, Lexington, Kentucky.

Oct. 7-15—Pan-American Livestock Exposition, Dallas, Texas.

Oct. 7-22—State Fair of Texas, Dallas, Texas.

Oct. 16-20—Jr. Livestock Show, State Fair of Texas, Dallas, Texas.

1961 FIELD DAYS

May 13—Green Valley Field Day, Willis, Texas.

May 20—N. C. Association Field Day, Fairntosh Farm, Durham, North Carolina.

May 27—North Central Texas Field Day, Nocona, Texas.

June 22—Alabama Association Field Day, Raynagua Farm, Pensacola, Florida.

July 8—South Carolina Field Day, Caroland Farm, Landrum, South Carolina.

July 9—Interstate Field Day, Chuck Wood Farm, Spencer, Iowa.

Aug. 5—Carolina Junior Club Field Day, Enka, North Carolina.

Oct. 25—U. T. Livestock Producers Day, Ames Plantation, Grand Junction, Tennessee.

Oct. 27—U. T. Livestock Producers Day, University of Tennessee, Knoxville, Tennessee.

1962 SALES

Jan. 2-4—Illinois Futurity Show and Sale, Springfield, Illinois. Willard M. Frye, Sec'y, Peoria.

Jan. 6—Angus Valley Sale, Tulsa, Oklahoma.

Jan. 9-11—Western States Angus Bonanza, Sacramento, California.

Jan. 13—Haystack Ranch Sale, Longmont, Colo. Dave Canning, Sale Manager, Staunton, Va.

Jan. 20—A. A. Corte & Sons, Loxley, Alabama. Dave Canning, Sale Mgr., Staunton, Virginia.

Jan. 22—Southern Classic Sale, Thomasville, Ga. Dave Canning, Sale Manager, Staunton, Va.

Jan. 24-25—Black Magic Bull Sale, Nashville, Tenn. Dave Canning, Sale Consultant, Staunton, Virginia.

Feb. 3—Blades Brothers Sale, Paris, Missouri.

Feb. 5-7—Iowa State Show Window Sale, Des Moines, Iowa. Clyde Hanna, Sale Manager, Oskaloosa.

Feb. 18-20—Black Hills Show and Sale, Rapid City, South Dakota.

Mar. 5—Interstate Show and Sale, Sioux City, Iowa. Lloyd Albers, Sale Manager, Spirit Lake.

Mar. 19—Gleannloch Farms Sale, Tomball, Texas. J. B. McCorkle, Sale Manager, Smithville, Mo.

Mar. 20—H. B. Pyle Farms Sale, Richmond, Tex. J. B. McCorkle, Sale Manager, Smithville, Mo.

Mar. 24—Model Farms Sale, Mundelein, Illinois. J. B. McCorkle, Sale Manager, Smithville, Mo.

Mar. 31—Perry Phillips Sale, Columbia, Missouri.

Want faster gaining beef? Get of "4922" can help to speed up your progress. Take Route "4922" and see a world of difference — in less time, at less cost.

Lynmere farm

Jimmy Ironside, Manager
morgan's hill • easton • pa

ruth and kenneth Llewelyn

CHARITON VALLEY ASSOCIATION SALE

Kirksville, Missouri, April 3, 1961

SUMMARY:

66 Lots	$22,180.00, average	$336.06
24 Bulls	9,215.00, average	383.95
42 Cows	12,965.00, average	308.69
Top 10 Lots	5,345.00, average	534.50
Top Bull—Lot 8—**Mereaculous J H 4**; 6-27-59; s. Eitelmere 28; Virgil Steel, Kirksville, Mo.		700.00
Top Bull—Lot 18—**Eileenmere 501 Eitel Acres**; 8-7-58; s. Eileenmere 500 of C R; Bruce Baldis & Son, Cairo, Mo.		700.00
Top Female—Lot 52—**Chappell Miss Bardoliermere 2**; 7-1-59; s. Bellevue Bardoliermere 4; Del Miles, Madison, Mo.		610.00

SALE REPORT

(Includes lots which sold for $275.00 or more)
Buyers Missouri unless otherwise stated

BULLS:

LOT CALVED	BUYER	PRICE
1—3-12-60	Cecil Bragg, La Plata	285
2—3-11-60	Carl Moline, Gibbs	290
5—10-30-59	Carl Harris, Kirksville	460
6—6-15-59	Woodrow Rider, Kirksville	550
7—9-12-59	Woodrow Rider	525
9—11-26-59	L. F. Shubert, Green Top	285
10—8-4-59	Ray Butler, Unionville	300
11—6-14-59	Ralph Coleman, La Plata	300
13—4-11-59	R. H. Scott, Hurdland	385
15—3-19-58	Ridgeview Farm, Green Castle	370
16—2-8-60	J. B. Jones, Atlanta	350
17—1-19-60	Francis Gardner, Brashear	410
19—4-18-60	Lone Oak Angus, Edina	300
20—5-19-59	Fuller Angus Farm, Milton	510
66—11-10-59	Dale Patton, Sumner	410
67—3-15-59	Forrest Eitel, Queen City	330
68	Ager & Clem, Atlanta	450
69—4-30-59	Eugene Cross, Wheeling	340

FEMALES:

22—5-1-60	Citizens National Bank, Kirksville	270
23—6-25-60	E. T. Tomich, Kirksville	280
24—7-20-60	E. T. Tomich	310
25—8-15-60	E. T. Tomich	310
26—10-30-59	Al Moritz, Columbia	360
27—5-10-60	Morris Fowler, Unionville	300
28—5-8-60	Frank Reesman, Kirksville	430
29—10-3-59	M. E. Salladay, Jr., Kirksville	275
30—4-16-59	Paul Christensen, La Plata	340
31—6-30-59	Larry Johnston, Madison	280
39—5-7-60	J. H. Wilson, Novinger	295
43—4-20-59	Orin Russell, Kirksville	290
46—3-12-59	Orin Russell	340
48—11-27-59	Ross Shipley, Milan	300
49—8-7-60	Allen Johnson, Kirksville	285
50—1-9-60	Joe Betts, Kirksville	315
51—1-5-60	Chester Kocha, Slater	300
53—8-27-59	Larry Johnston	325
55—4-20-57	Paul Erwin, Shelbina	400
8-24-57	Paul Erwin	400
9-9-57	Paul Erwin	400
9-16-57	Paul Erwin	400
9-16-57	Paul Erwin	400
56—4-1-59	Paul Erwin	330
4-4-59	Paul Erwin	330
4-5-59	Paul Erwin	330
4-7-59	Paul Erwin	330
4-10-59	Paul Erwin	330

CORRECTION

It was erroneously reported in the Purebred Market of the April Journal that Lot 38, Eisa Erica 4 F W R 2570702, sold for $600 in the Central Missouri Association Sale held February 25. The actual purchase price paid by Elizabeth Moore, Bethel, Missouri was $500.

EILEENMERE 1816

Our son of the noted Eileenmere 1100, out of a Genettemere dam. We feel that he is an outstanding 1100 bull—and a great majority of our Spring calf crop will be sired by this young sire.

Bulls for sale by Whitney Bardolier 3d, our O. Bardoliermere son we lost in July.

Lots of good young calves by Ankonian 189th.

FELTON ANGUS FARMS

FELTON, ARKANSAS

P. O. MARIANNA, ARKANSAS

DAN FELTON & CO. Owners & Managers **DAN FELTON, Jr.**

FOUNDATION SIRE OF THE PRESENT DAY BARDOLIERS

BLACK BARDOLIER 480883

BANDO BARDOLIER G A 2073048—This big, rugged, good-quartered, heavy-boned bull has been used 3 years in our herd — which means we can show you top bulls and females by him. Bulls for sale now.

Blackcap Bardolier G A 9 1644994	Eldan Bardolier G. A. 1355831	King Bardolier G. R. 794602	Black Bardolier 480883
			Queen of Grand River 2d
		Eismeade Edella 46th 973256	Eblinor of Page 758191
			Globe Hill Edella 15th
	Blackcap Effie G. A. 1015548	Evader's Bardolier 851211	Evesback Evader 534359
			Eloquent Emily 534358
		Blackcap Effie R. Echo 624402	Eileenmere 85th 470607
			Blackcap Effie R. 2d
Enchantress of Fareham 1501784	Burgess Evader G. A. 1140082	Wabeek Mercury Blackcap 837080	Cesor's Evader Mercury
			Evader's Lady Blkcp 2d
		Miss Burgess Hopley 4th 475250	Quality Marshall 2d
			Miss Burgess Harris, 9th
	Betty of Eismeade 48th 1090293	Juandelot 744254	Andelot Midlector 581862
			Juana 2d of Ada 523978
		Enchant of Spindletop 20th 588573	Eileenmere 179th 519968
			Enchant Rose, L. 14th

CLARK'S ANGUS RANCH

HUNTSVILLE, TEXAS

Mr. and Mrs. William Clark, Owners
Houston, Texas Phone UN 1-7921

Truman Lyons, Manager
Huntsville Phone GA 5-2250

INDEX TO ADVERTISERS

ALABAMA

Briarhill Angus Farm, Union Springs 81
Corte, A. A. & Sons, Loxley 88
Lake Bess Angus Farm, Enterprise 115
Maples Stock Farm, Elkmont 140
Royal Oaks Stock Farm, Panola 145

ARKANSAS

Birdeye Angus Farms, Birdeye 83
Felton Angus Farms, Felton 157
Husted, Frank, Bull Shoals 99

CALIFORNIA

Duncraggan Ranch, Sonoma 133
Emerald Acres, Elk Grove 123

CANADA

Angus Manor Farms, Petersburg, Ontario 99-148
Graham Estate Dispersion, Pincourt, Isle of Perrot, Quebec 149
Sunset Bay Farm, Forest, Ontario 136
View Hulloa Farms, King City 30-31
Wilmo Farm, Milton, Ontario 107

COLORADO

Bruce Farms & Orchards, Hotchkiss 128
Haystack Angus Ranch, Longmont 155
Moody, Austin L., Longmont 128
Rooks, Donald B., Grand Junction 128
Vrain Valley Farms, Platteville 129
Wheat Farms, Burlington 128
Wyman, Harv, Craig 128

CONNECTICUT

Mole's Hill Farm, Sharon 42

FLORIDA

Dundee Ranch, Lutz 51
Florida Angus Association Sale, Palmetto 141
Foster Farms, Arcadia 80
Hughes, C. J. Angus Ranch, Ellenton 88
M & M Ranch, Loxahatchee 86
Raynagua Farm, Pensacola 83

GEORGIA

Beaverdam Angus Farms, Colbert 91
Dwight Angus Farm, Claxton 38-39
FraMar Farms, Thomaston 102
Greenoaks Plantation, Madison 90
Millarden Farm, Woodbury 29
Standing Boy Ranch, Columbus 145

IDAHO

Black Gem Ranch, Buhl 122

ILLINOIS

Colbrook & Curtin, Stonington 99
D & D Inc., Reddick 115
Dor-Mac Angus Farms, Quincy 111
Drake, Ralph, McLeansboro 41
Hallam Homestead Farm, Monmouth 102
Lake View Angus Farm, Benton 41
Lamont Angus Farm, Crossville 144
Le Wa Farms, Lake Forest 108-109
McCormick Farm, Barrington 60-72
Model Farms, Mundelein 37
Oakes, Forest M., Laura 140
Roth Farms, Gibson City 90
Rundles Angus Farms, El Paso 107
Schlipf, Carl and Adam, Gridley 113
Tolan Farms, Pleasant Plains 2-32-33
Tree Lane Farm, El Paso 94
Turner, Keith V., Champaign 94
Typical Farms, Monticello 34-35
Vinson and Evans, Ursa 99
Woodlawn Farms, Creston 163-178

INDIANA

Briarmere Farms, Columbus 98
Old Capitol Farms, Corydon 98
Swaim, Robert O., Marshall 114
Woebbeking Stock Farms, Woodburn 113

IOWA

Byrnes Bros., Waukon 82
Eil'tonier Angus, Tipton 107
Evergreen Stock Farm, Marshalltown 98
Forest Hill Farm, Kiron 137
Four County Angus Breeders Assn., Stuart 101
Hoover Angus Farm, Tingley 106
Iowa Angus Association, Oskaloosa 98
Madison County Angus Association, Winterset 88
New Melleray Abbey, Dubuque 106
North Central Iowa Association, Mason City 97
Oaknoll Farm, Spirit Lake 136
Pratt, P. K., Walnut 81-120
Rosemere Farms, Maquoketa 179
Su-Mar Farms, Council Bluffs 107
Tallcorn Angus Association, Marshaltown 87
Toreby Farms, Burt 103
Treasure Acres, Blairsburg 19-28

KANSAS

Kenmore Farms, Roxbury 80
Price Angus Ranch, Reading 84

KENTUCKY

Bald Rock Farms, Albany 83
Bowstead, Dr. L. A. & Son, Lebanon 80
Browning Angus Farm, Columbia 91
Dunnagan Ranch, Guthrie 82
Floodland Farms, Stanley 82
Hill Crest Farms, Winchester 86
Kurtz, George M., Sturgis 145
Rose Creek Farm, Madisonville 115
Rural Venture Farms, Lexington 113
Walters, H. B. & Son, Lexington 99
Whitney, C. V. Farms, Lexington 49

LOUISIANA

W and H Stock Farm, Leonville 141

MARYLAND

Glenangus Farm, Bel Air 40
Monocacy Farms, Frederick 79
Wye Plantation, Queenstown 79

MICHIGAN

Douglasdale Stock Farm, Bronson 89
Great Oaks Stock Farm, Rochester 7
Holiday Farm, Ada 15
Thistlemere Farms, Holly 102

MINNESOTA

Carpenter, Clayton, Sauk Centre 76
Elmdale Farms, Pipestone 124
Madelia Angus Farm, Madelia 76
Viewlawn Herds, Harmony 77

MISSISSIPPI

Beaver Dam Plantation, Dundee 146
Equen Plantation, Minter City 9
Johnson Angus Farm, Sardis 140
King Merritt Ranch, Bovina 84
Prairie Point Farm, Macon 115
Watson, H. R. and Sons, Tunica 115

MISSOURI

Blue Sky Farm, Kearney 147
Brown Bros., Newtown 82
DeMillermere Farm, Fayette 146
Eitel Acres, Green Castle 94
Flying W Ranch, Hallsville 81-119
Grismere Farm, Milan 146
James, Orin L. & Son, Cameron 90
McCorkle Park, Smithville 8
Philips, Perry Farm, Columbia 136
Rosemoor Farms, Albany 147
Staley Farms, Liberty 17

MONTANA

Fair View Ranch, Melville 131
Green Meadow Ranch, Helena 131
Hayhook Ranch, Livingston 131
N Bar Ranch, Grassrange 131

NEBRASKA

Brooker Angus Ranch, Cody 125
Redding, Inc., Minatare 125
Revolier Angus Ranch, Valentine 125
Spence, Robin A., Beatrice 125

NEVADA

Double Diamond Ranch, Reno 133

NEW JERSEY

White Gates Farms, Succasunna 6

NEW MEXICO

Kenyon Farms, Portales 143

NEW YORK

Ankony Farm, Rhinebeck 5
Mohawk Farms, Canajoharie 142
Rally Farm, Millbrook 50
R & S Stock Farm, Canaan 103
Sir William Farm, Hillsdale 95
Walbridge Farm, Millbrook 50

NORTH CAROLINA

Chinqua-Penn Plantation, Reidsville 142
Roundabout Farm, Ronda 139

NORTH DAKOTA

Agassiz Farms, Davenport 126
Blue Top Angus Farm, Sheldon 126
Henke Stock Farm, Hannover 126
Hillview Stock Farm, Regent 126
Star of the North Sale, Valley City 126-142

OHIO

ArtAnnA Farms, Van Wert 106

Warner Grove Farms

GREENVILLE • OHIO

THROUGH BREEDING . . . A BETTER ANGUS

BREEDERS OF PUREBRED LIVESTOCK • REGISTERED ABERDEEN-ANGUS BEEF CATTLE

BRUCELLOSIS AND TUBERCULOSIS ACCREDITED HERD

FELLOW BREEDERS:

Since establishing our breeding herd in 1941, I have heard the pros and cons of heifers and cows being overfitted for the show ring and thereby causing them to become more or less useless for the breeding herd. No doubt many have failed to become breeders because of the manner in which they were managed or fitted.

Many of our better brood cows were fitted for the shows and some were purchased by us at shows where they stood at the top. Why did they prove to be breeders? I believe it to be due to careful fitting and after showing to "let them down" carefully. None of our show cattle had unnatural feeding and fitting and if any had been handled differently before we acquired them, they were handled by us for the purpose of making them good brood cows.

One of many examples we can refer to with confidence is our BARBARA McHENRY K. 788431, calved Jan. 7, 1944 and purchased at the September 22, 1944 Iowa State Show and Sale. She was well fitted and was Grand Champion. She was Grand Champion of the 1945, August, Ohio Breeders' Show; if there had been a 1945 International she would have been shown.

How many calves has she produced? Fifteen (15) and is now carrying her sixteenth. Every calf, 7 bulls and 8 heifers, merited registration; all grew to maturity.

Barbara McHenry K. and five of her daughters, and her 1957 bull calf.

Barbara McHenry K.'s produce:

COW— Barbara McHenry W. G. 3d * (1948 International Reserve Gr. Ch.)	921211	7-16-46
COW— Barbara McHenry W. G. 5th ** (1948 International w/ 3rd, 2nd Prize Produce of Dam)	1004465	6-27-47
BULL—Bar Bandolier W. G.	1135953	9-27-48
BULL—Bar General W. G.	1197343	10-18-49
COW— Barbara McHenry W. G. 12th ***	1329726	10- 2-50
COW— Barbara McHenry W. G. 14th	1459743	9-10-51
COW— Barbara McHenry W. G. 16th	1669306	10- 7-52
BULL—Eileenmere W. G. 143d (Res. Gr. Ch. Memphis 1956)	1869635	11- 1-53
COW— Barbara McH. W. G. 19th ****	2097486	11- 7-54
BULL—Bar Eileenmere W. G.	2174736	10-15-55
COW— Barbara McH. W. G. 23d *****	2375172	9-23-56
BULL—Bar General W. G.	2603977	9-12-57
BULL—Bar General W. G. 21st	2855513	10-29-58
COW— Barbara McHenry W. G. 26th	3065815	11- 7-59
BULL—Bell Boy W. G. 7th	3273155	11-22-60

* The 3rd is carrying her 11th calf.
** The 5th is carrying her 11th calf.
*** The 12th is carrying her 8th calf.
**** The 19th is carrying her 5th calf.
***** The 23rd is carrying her 4th calf.

The foregoing is one of many examples in our herd. Fundamentally we believe the breeding herd is more important than too highly fitted show cows. Perhaps we as breeders will learn to fit our cows well but not overdone. It may interest you to know that the Judge of our 1945 Ohio State Show told me after making Barbara McHenry K., Grand Champion, he was concerned regarding her being so highly fitted. We did not consider her "overdone" and her breeding record belies the thought.

Yours for BETTER ANGUS - THROUGH BREEDING.

D. T. Warner

DENSLOW EVERSOLE, Manager — **DUANE HOUSER, Herdsman**

Visitors Always Welcome!

Dan T. Warner, Owner..140 Patterson Road..Dayton 19, Ohio

Burson, Earl S., Carey....144
Circleview Farms, Hamilton.... 16
Gallogly Bros., Chandlersville....120
Merivon Farm, Warsaw....119
Mikesell Farm, Frazeysburg....119
Warner Grove Farms, Greenville....159
Wayne Knolls, Marshallville.... 50

OKLAHOMA

Angus Valley Farms, Inc., Tulsa....180
Bailey, Larkin, Tulsa.... 84
Burch Angus Ranch, Mill Creek.... 90
C T Ranch, Miami.... 86
Rainbow Valley Ranch, Coweta.... 94
Roka Farms, Stillwater....145
Stoneybroke Ranch, Fittstown....144
U T Farms, Inc., Okahoma City....13
Warren Angus Farms, Idabel....114

PENNSYLVANIA

Brookmere Angus Farms, Moscow....141
Lynmere Farm, Easton....156
Millarden Farms, Annville.... 29
Old Home Manor, Homer City....162
Robinwood Farm, Camp Hill....136

SOUTH DAKOTA

Bon-View Farms, Canova....124
Fox, Nick and Sons, Watertown....124
Morris, Harry, Farmingdale....124
Mortvedt, Justin A., Dell Rapids....124
Shady Lane Farm, Clear Lake....124
76 Angus Ranch, Deadwood....124

TENNESSEE

Caylor and Caylor, Knoxville.... 93
Crouch, Wayland & Sons, Jonesboro.... 95
Har-Del Angus Farm, Vonore.... 99
Hartsaw Cove Farms, Livingston.... 82
Jack Short Angus Farm, Shelbyville..119
Keefauver Bros., Jonesboro....103
McCartt Farms, Wartburg....106
Maplemere Angus Farm, McMinnville.... 81
Migliore & Sons, Cookeville.... 84
Solitude Stock Farm, Goodlettsville.... 80
Stanford Farms, Lebanon.... 86

TEXAS

Black Mark Farm, Lewisville....147
Cedar Hill Ranch, Midlothian....106
Clark's Angus Farm, Huntsville....157
Essar Ranch, San Antonio.... 18
Gleannloch Farms, Tomball.... 11
Gorman's JJJ Ranch, Poteet.... 36
Pyle, H. B. Angus Farm, Richmond....14
77 Ranch, Wichita Falls.... 12

VIRGINIA

Aberan Herd of Edgehill, Shadwell....10
Ben Few Angus Farm, Staunton....117
Canning, Dave, Staunton.... 4
Corotoman Farm, Upperville....142
Hickory Ridge Farm, Earlysville.... 89
Kinloch Farms, Supply.... 3
Lee Hill Farm, Fredericksburg....111

WASHINGTON

Highland Farms, Bickleton....133

COMMERCIAL

Allen Engineering Company, Detroit, Michigan.... 95
Amchem Products, Inc., Ambler, Pa.... 75
American Angus Association, St. Joseph, Mo.... 85
American Cattle Producers, Denver, Colorado....151
American Landrace Ass'n, Noblesville, Ind.... 77
Appaloosa News, Moscow, Idaho....137
Baby Black, Webster City, Ia....103
Bacon Hardware, Harlan, Iowa....146
Berkshire News, Springfield, Ill....131
Bock's Cattle Identi Co., Mattoon, Ill.... 74
Brangus Journal, Kansas City, Mo....146
Breeders Supply Company, Council Bluffs, Iowa....114
Brower Mfg. Co., Quincy, Illinois.... 77
Colorado State Fair, Pueblo, Colo.... 91
Duroc News, Peoria, Illinois.... 79
Farnam Company, Omaha, Nebraska.. 95
Franklin, O. M. Serum Co., Denver, Colorado.... 74
Fred Hahne Printing Co., Webster City, Iowa....138
Hampshire Herdsman, Peoria, Ill....144
Handi-Klasp Co., Webster City, Ia....78-79
Harness Horse, Harrisburg, Pa....137
Hoofs & Horns, Tucson, Ariz....151
Horseman's Journal, Derry, N. H....151
Livestock Sale Tent Co., Olive Branch, Miss.... 79
Livestock Weekly, Memphis, Tenn....151
Morford Specialty Co., Iowa City, Iowa....154
New Mexico Stockman, Albuquerque, N. Mex....140
Poland China World, Galesburg, Ill....137
Ranchmaster Supply Co., Denver, Colo....116
Saddle & Bridle, St. Louis, Mo....126
Silver King Products Co., Oklahoma City, Okla....114
Soil Fertility & Animal Health, Webster City, Iowa....146
Sprayfoil Corporation, Minneapolis, Minn.... 73
Stone Mfg. & Supply Co., Kansas City, Mo.... 76
Texas Livestock Journal, San Antonio, Texas....138
The Cattleman, Fort Worth, Texas....137
The Chronicle, Middleburg, Va.... 76
The Horsemen's Advisor, Paullina, Iowa....137
The Quarter Horse Journal, Amarillo, Tex....140
Weston Mfg. & Supply Co., Denver, Colorado....122
Wyoming Stockman-Farmer, Cheyenne, Wyoming....138
Yorkshire Journal, Lafayette, Ind....122
Your Pony, Rising Sun, Md.... 77

Shirley Brown
The winner of our 1960 contest entitled "Being a Good Showman", Shirley Brown, former "4-Her" is from Greer, S. C.

The Angus Journal 1961 EDITORIAL CONTEST

"FITTING SHOW CATTLE" is The Subject

Feed as it affects the animal's appearance, fleshing, shoulders, middle, feet and legs, bloom.

When do you start? What do you feed? How much? How prepared? What are warning signals to change rations? Appetizers?

Pointing for THE show — cooling out — "Fill" on show day.

Write a descriptive article about it and
Win a Cash Prize

Articles become the property of the Aberdeen-Angus Journal.

1st PRIZE $75.00 2d PRIZE $25.00

5 "Champion" Show Sticks to the next 5 places

The contest is open to anyone, except employees of The Aberdeen-Angus Journal or their families or families of the judges.

The story must consist of not less than 500 words nor more than 1500. It may be legibly written in longhand or typed (double spaced) on one side of the paper. The name and address of the contestant should be placed on a separate sheet of paper and attached to the story for impersonal judging. The judges will be an independent panel and their decision will be final.

All articles must be postmarked not later than midnight, July 1st.

Winners will be announced in the August issue of the JOURNAL and the winning entry will appear in the same issue.

MAIL YOUR ARTICLE TO

Fitting Show Cattle Contest
Aberdeen-Angus Journal
Box 238 Webster City, Iowa

20¢ PER WORD

Classified Advertising

MINIMUM 10 WORDS

Deadline: First of each month.
Remittance MUST accompany order.
Initials and Numbers count as words.
$1 additional for Keyed Advertising Display—
$9 per column inch.

Address: Aberdeen-Angus JOURNAL
Box 238—Webster City, Iowa

For Sale

FOR SALE—Quality Angus bulls, heifers, cows. Small lots or individuals. Select Eileenmere breeding. Herd Sire is a top son of Whitney Eileenmere 35, grandson of the "210th". Hardin Farms, R. R. # 6, Wapakoneta, Ohio.

PERFORMANCE TESTED ANGUS BULLS—Large, heavy, fast growing of Scotch breeding. Advanced Register Records. Frozen Semen from our Imported Scotch and P. R. I. progeny proven herd sires. Folders with data and prices on request. James B. Lingle, Manager (Telephone: TAylor 7-2041) WYE PLANTATION, Queenstown, Md.

ATTENTION ANGUS BREEDERS: Offering 5-generation pedigree tabulation service with family name. A GOOD HERD BOOK IS A COMPLETE HERD BOOK. $1.00 each. Please supply name and registration number of animal in question with name and number of sire and dam. PROMPT, ACCURATE SERVICE, ANGUS PEDIGREE SERVICE, Box 597-J, Warrenton, Virginia.

FIVE-GENERATION TABULATION AND FAMILY NAME

$1

MRS. VIRGINIA DUPREY
ODELL, ILLINOIS
(Champions, sires and dams of champions starred if requested)

CANADIAN FARMS—Ranches for sale, Alberta, Saskatchewan, British Columbia. All sizes, terms. Bonneau's Agencies, Gravelbourg, Saskatchewan, Canada.

THE HORSE BOOK

A new book for horse lovers of all ages. An invaluable guide book data and discussions of all breeds. More than 300 superb photographs. 144 pages, clothbound. John Rendel, author, tells horse lover everything he needs to know about horses for show, racing, harness racing, steeplechase and hunt, polo, rodeo, circus and pleasure riding. Rules and explanations of horse shows and hints on care and training of thoroughbreds. Price $2.50 per copy. Address: The Bookshelf, Box 238, Webster City, Iowa.

LIVESTOCK WEEKLY—A newsy, tabloid newspaper serving Southern breeders, feeders and marketmen. Free sample copy available by writing to Box 4245, Memphis 1, Tennessee.

SELECTING, FITTING AND SHOWING LIVESTOCK—Beef Cattle, Dairy Cattle, Swine, Sheep and Poultry — Norby and Lattig. Per volume—$1.40. These are pocket size books of about 140 pages each well illustrated covering in detail how to select a winning animal that will develop into a winner. Each book gives the methods, and tricks of fitting and finally teaches you to be a showman. Every detail is explained and pictured. Aberdeen-Angus Journal, Box SN, Webster City, Iowa.

RANCH MAGAZINE: Do you find it difficult to secure information about sheep and sheep ranching methods? THE SHEEP AND GOAT RAISER reaches more sheep men with more information on range sheep than any magazine published. Subscription $3.00 per year. Sample copy 25¢. Box 189, San Angelo, Texas.

FREE! SEND TODAY for a copy of THE WEEKLY LIVESTOCK REPORTER. Keep informed on livestock news from the markets and rangelands of Texas and the Southwest. Write the Weekly Livestock Reporter, P. O. Box 4185, Fort Worth 6, Texas.

TABULATED PEDIGREES—Complete with family name made up at the Aberdeen-Angus Journal office. Send name and number of animal with date of calving and name and number of sire and dam. We will supply the five generation pedigree typewritten on a sheet to fit your 4 3/4 x 9 binder. $1.50 each. Pedigrees neatly done, prompt and accurate by experienced personnel. THE ABERDEEN-ANGUS JOURNAL, Box 238, Webster City, Iowa.

HERD RECORD BOOK (4¾" x 9" long lasting leatheroid, contains 50 sheets—holds 100) $2.50
LARGE HERD RECORD BOOK (5" x 10", 1½" ring, leatheroid, holds 150 sheets, no sheets included) .. $4.25
EXTRA LARGE HERD RECORD BOOK (5" x 11¼", leatheroid, 2½" ring, no sheets included) $5.80
CATTLE RECORD FILE (4" x 8", leatheroid, combination certificate and pedigree record: Envelope front, pedigree form; back, produce record form. Registration Certificate can be folded once and placed inside envelope. Includes 50 envelopes) $2.50
WESTERN SPECIAL HERD RECORD BOOK (4" x 6", black imitation leather. Includes 50 sheets) $2.00
YOUR OWN OR FARM NAME FREE IN GOLD STAMPING on the ABOVE BINDERS.
Angus Supplies, Box 238, Webster City, Iowa

Wanted

ONE HUNDRED BUYERS to stimulate vigorous pasture growth, scatter cattle droppings and solid fertilizer with the First Flexible Tine Harrow. Standard 10 ft. model $99.50. Fuerst Brothers (New York) Incorporated. P. O. Box 238, Webster City, Iowa.

WANTED—6 or 8 registered Angus heifers. Prefer Eileenmere background. 10% down, balance 2 yrs., pay monthly. Must be reasonable. Open or bred. Box X-11, THE ABERDEEN-ANGUS JOURNAL, Box 238, Webster City, Iowa.

WANTED: Ranch manager. Texas registered Angus cattle. Must be experienced in fitting and showing cattle. Farm management, land improvement program. Experience and character references required. Home furnished, 2 weeks paid vacation, Christmas bonus. Salary commensurate with ability. Box X-12, THE ABERDEEN-ANGUS JOURNAL, Box 238, Webster City, Iowa.

Miscellaneous

LEARN AUCTIONEERING. Free Catalog! Missouri Auction School, Box 8466-S7, Kansas City 14, Missouri.

PLASTIC FREEZER CONTAINERS. Square pints, $9.95; quarts, $15.00 per hundred, postpaid. Sample pint, 25¢. Oxboro, Box 7031BR, Minneapolis 11, Minnesota.

The best reading on dog breeding
POPULAR DOGS
Issued monthly: 1 year, $3 — 2 years, $5
—Sample issue sent FREE upon request—
2000 Ranstead St. Philadelphia 3, Penna.

FOR SALE HERD BOOKS

We still have a few surplus books from our own library of 8 full sets of the AMERICAN ANGUS HERD BOOKS in top condition. We have from time to time purchased broken sets and these are individual books which we can spare.

All of the books we offer are in good condition, some like new, a few brand new books.

While they last:

Volume 72-73-74 (3 books in one) $10.00
Volume 78 ..... $ 4.00
Volume 79 ..... $ 4.00
Volume 82 ..... $ 4.00
Volume 84 ..... $ 4.00

Order today.

Aberdeen-Angus Journal
Box 238
Webster City, Iowa

Iowa residents add 2% state sales tax on New Items.

CLIP & MAIL handy order for Classified Ad listings.
Aberdeen-Angus Journal P. O. Box 238 Webster City, Iowa

Copy: _____

_____

_____

_____

20¢ a word - Run Ad _____ Times ☐ Assign Box Number
Add $1.00 for Blind Ad.

NAME _____

ADDRESS _____

Same Ad 6 Times $1.00 a word ☐ Run Ad 6 Times

SCOTCH BRED ... YES

BUT A LOT MORE

We were amazed at the great similarity between the photograph in the last issue of the Angus Journal of the young bull in the hands of Mario Bastillo, manager of La Primavera in the Argentine, and the bull calves by EBONY ORLANDO of ROWLEY, our 1959 Perth class winner by Paramount of Gaidrew out of a daughter of President of Gaidrew.

EBONY ORLANDO of ROWLEY

I'm truly pleased that Pennsylvania State University owns an interest in EBONY ORLANDO of ROWLEY. I had great admiration for this young outcross bull at the time I selected him to head his class at the 1959 Perth Show and Sale, and after seeing his calves last month, I plan to use him extensively on daughters of O Bardoliermere 32d and Keystone Bardoliermere.

Herman R. Purdy

OLD HOME MANOR, HOMER CITY, PENNSYLVANIA

WOODLAWN FARM

80th ANNIVERSARY SALE

DOR-MAC'S BARDOLIERMERE 40th

Saturday, May 20

AT THE FARM

CRESTON, ILLINOIS

CUT HERE

WOODLAWN FARM 80th ANNIVERSARY SALE

J. B. McCorkle

Historical Woodlawn

Woodlawn Farm covers 80 years and 5 generations of continuous breed improvement by the Pierce family. This establishment is the oldest, continuous, Angus operation in North America, and this is the only American family whom I know of that has continued as an Angus breeder for 5 generations. Therefore, there is no breeding establishment in North America, which has the historical background as does Woodlawn Farm.

The Pierce family has twice been honored by the American Angus breeders. Starley R. Pierce was elected President of the American Angus Association in 1912 and L. B. Pierce was President in 1959.

Woodlawn Farm has a tremendous impact in the Angus cattle world. You will find their name in the pedigrees of many of the cattle throughout this land and foreign countries. It has always been an honorable name because it is backed up by integrity and ambition to excel.

I have visited many times at Woodlawn Farm, beginning when I was a mere boy, and it has always been an inspiration to me to see the buildings where so many Champions have been born, developed and used, as breed improver.

On my last visit to Woodlawn just a few weeks ago I again saw two great herd bulls, which certainly compliment each other in the breeding pen. Dor-Mac's Bardoliermere 40th is one of the best individuals which I have ever seen. His sons and daughters have made a record that is known and appreciated throughout the cattle world. The "40th" sons and daughters are in great evidence in this Sale. Eileenmere 1515th is a powerful built bull that has that size, bone and big quarter that our breeders are demanding. He has a superb pedigree and his Get have a very enviable reputation for their superiority.

I urge that you see the cow herd at Woodlawn. It is one of the big bodied, breedy fronted, group of cows which you will see anywhere in the cattle world. Another reason why Woodlawn has for 80 years been known as a Nursery of top Angus.

The Woodlawn Farm has one of the long, outstanding Show records of any herd in this country. Please review, in the advertising and catalog, the great record which has been made in the Pen of Bulls Show at Denver, year after year, by L. B. Pierce and Sons, Woodlawn Farm bull entries.

As to the Sale cattle, much thought, time and effort, has gone into getting ready for this first Sale in many, many years at Woodlawn. You may come expecting to see a superior group of bulls and females for your consideration.

Keep in mind that there are 5 generations of this great family back of this herd of cattle. No doubt, there will be many generations to follow.

J. B. McCorkle

Dave Canning

Stability and Integrity

Visiting with Lew Pierce, his lovely wife and his sons at historic Woodlawn Farm has been a real joy and inspiration to me. Sitting in Lew's office crammed with mementoes of the past, pictures of his father and his grandfather, of great cattle that he, his sons and his family before him have shown all create an atmosphere that I know you will feel when you visit Woodlawn Farm—one of stability, integrity, pride in the past, a dedicated devotion to the breed in the present, and confidence in the future.

As you go through this mighty herd of cattle you can see the results of these generations of care and thought—uniformity from one end to the other; cattle with the size, the substance, the strength and the vigor to do a top job without pampering; but still cattle with flesh and style that when fitted can compete with the best of them and win their fair share of honors.

As you study the tabulations of these cattle selling you can see they are backed up by three generations that were always mindful to be wary of bad characteristics, always mindful of such qualities as breeding ability, enough milk to raise a good calf, as well as all other highly heritable qualities, these cattle have been carefully and precisely bred so that it is no wonder, when they go out in the herds of other breeders they perform in such an outstanding fashion. As you check the records of the cattle sold by this firm, one of the most important things you note is that Woodlawn bulls go out and produce cattle that can win and perform outstandingly in the show ring, on the range and in the feed lot; and you see that females that have been sold from Woodlawn have gone out to other great herds to produce winners and great breeding animals. That is the proof positive of a breeder's wisdom, and is why you can have so much confidence in selections you will make in this offering.

The last public auction of this farm was held in 1948. Since that time demand for these cattle at private treaty has been such that no auction was needed, and it is only by resisting many offers to buy that this select group has been held for this "80th Anniversary" Event.

Year after year Lew and the boys carefully select from the heifer calf crop for their own replacements. This year you are getting the very top cut with no reserve, because after all this is a most important event to all of us in this Angus enterprise.

Come early for this sale, take time to see this great cow herd, see these mighty herd bulls and you can make your selections with the greatest confidence, knowing these animals will perform for you as they have done in this herd and in others, in an outstanding fashion.

Sincerely yours,

Dave Canning

Lucy and Lewis

Fellow Angus Breeders and Friends...

It is with pleasure and pride that we present this offering of some seventy head in this "80th Anniversary Sale". We cordially invite you to be in attendance here on May 20th at Woodlawn Farm when the tops of our past two years' production will be sold.

Curtailment of private treaty sales and a restriction of entries at Denver—Glendive—The Illinois Futurity and The Chicagoland Sale and Show has been necessary so that we could present the very best for this event.

Customer satisfaction and success with the herd sires and foundation females distributed from Woodlawn is at an all-time high. During the past three months our customers have won championships at The Iowa State Show and Sale, The South Dakota Show and Sale, The Black Hills Show and Sale and The Mid-Atlantic Futurity. The first three calves of Miss Burgess 7th of Woodlawn have won a total of 12 championships at major Pacific Coast shows and a daughter of Blackcap 69th of Woodlawn has been grand champion at Tulsa, second at Minnesota, second at The International and reserve grand champion at Denver.

With continued customer satisfaction in mind we have only moderately conditioned the cattle. The females of breeding age have all been settled with calf. The herd is T. B. and Bang's accredited.

We would be particularly happy to have you come before hand and see our cow herd. Most of the dams, grandams and many of the great grandams will be available for your inspection.

If we may be of assistance in arranging your trip to Woodlawn or in making reservations please advise us.

Sincerely,

Lewis B. Pierce and Sons

P. S. There will be a buffet supper and get-together here at the farm for guests arriving in this area on Friday. You are cordially invited.

WOODLAWN FARM

SINCE 1881

CUT HERE

PURPLE RIBBONS AND PROFIT

While sons of Dor-Mac's Bardoliermere 40th have for several years been going into service in many of the top herds of the country, it is even more important and satisfying to note that during the **past six months** the merit of the offspring of these same bulls are making show and sale records and headlines for our customers. The bulls are proving to be tremendous investments:

Reserve Grand Champion Futurity bull, Iowa State Show and Sale, for Hoover Angus Farm, Tingley, Iowa selling at $2300.—1961

Grand Champion bull, South Dakota State Show and Sale, for Nick Fox and Sons, Watertown, S. D., selling at $2800.—1961

Grand Champion bull, Black Hills Winter Show and Sale for Fox and Sons selling at an **all-time record** for this sale.—1961

Reserve Champion bull and **female** at Sioux Falls.—1961

First, second and **third** prize **winners** at Pacific International and Cow Palace Shows for Hoots Angus Farm, Grants Pass, Oregon.

Beverly Angus Farm, Knoxville, Tennessee stage **successful first draft sale** featuring get and service of Woodlawn Bardoliermere 9th.

Cassidy Sale in Virginia **features service** of Woodlawn Bardoliermere 20th.—1960

Reserve Grand Champion bull, Mid-Atlantic Futurity Show for Keefauver Bros. and Beverly Angus.—1961

CHAMPIONSHIPS BY THE DOZEN . . .

Dear Lew:

Our purchase of our first Woodlawn heifer, Miss Burgess 7th of Woodlawn, has proved productive and profitable. Her first three calves have won a total of 12 championships for us at major Pacific Coast shows, plus a second and a third place ribbon at the Chicago International. She nicks beautifully with our Eileenmere herd sire, and it is her production record that has caused us to return twice to you for more Woodlawn females.

Harold Hoots
Hoots Angus Ranch
Grants Pass, Oregon

BREEDING THAT WORKS . . .

Dear Lew:

The heifers we got from you, mostly of Postelmere 400 breeding, are mating exceptionally well with Dor-Mac's Bardoliermere 21st. Last year we sold one bull calf from a Woodlawn Farm cow for $2,500 and another at this year's state sale for $1,000. Our best bull calf in the 1961 calf crop is also out of a Woodlawn cow, a daughter of Postelmere 400. The only trouble is, we don't have enough of the Woodlawn heifers. Frankly, they haven't dropped a poor calf yet. We will sure try to get up for your sale.

A. L. Neumann
Beef Cattle Division
University of Illinois
Urbana, Illinois

WOODLAWN FARMS
80th Anniversary SALE

at the farm

SATURDAY, MAY 20, 1961

1 P. M. CDT

24 BULLS
48 FEMALES

Location and Transportation:

Woodlawn Farm is located between routes 64 and US 30 Alt. just 1½ miles north of Creston and 70 miles west of Chicago.

Rail service is available via Chicago and Northwestern Railway to Rochelle; Burlington service is available to Oregon; Union Pacific and Milwaukee to Davis Junction. Trains will be met by arrangement.

O'Hare and Midway Fields at Chicago are about 55 miles from the farm. Ozark Airlines serve Rockford 25 miles distant. DeKalb Airport 12 miles east of Woodlawn has 3400 feet of paved runway serving all types of aircraft up to and including DC 4. Rochelle has 2600 feet of all weather runway for light planes which may also land on the farm under favorable conditions.

ACCOMMODATIONS

Nearby Motels and Hotels
Contact L. B. Pierce, Creston, Illinois
Phone: EV 4-3405

AUCTIONEERS

Roy Johnston, Ham James and Ken Conselman

REPRESENTATIVES

Wm. Brainard, Jr., President and Dale Baird, Fieldman American Angus Association; Dale Runnion and Jim Rentz, the Aberdeen-Angus Journal; Foster Palmer and Lyle Eiten, Corn Belt Dailies; Tom Adams, The Cattleman; Pat Goggins, Western Livestock Reporter; Jack Halsey, Wallaces' Farmer; Bill Castellaw, Texas Livestock Journal.

GUARANTEE

Terms and Conditions of this Sale will be the Standard Terms and Conditions as Adopted by the Board of Directors American Angus Association.

HEALTH

Bang's Accreditation No. 1372. T. B. Accreditation No. 540180. All females have been calfhood vaccinated for Bang's.

TRANSPORTATION

A real effort will be made to get your purchases home as reasonable as possible.

SALE MANAGER

Dave Canning, Box 1236, Staunton, Virginia

SALE CONSULTANT

J. B. McCorkle, Smithville, Missouri

WOODLAWN FARMS
L. B. Pierce & Sons, Owners

CRESTON, ILLINOIS

1881 WOODLAWN HERD BULLS 1961

The successes enjoyed by the Woodlawn herd over the years can be given to these bulls and the selection of foundation females by the Pierce family. From time to time a foundation female has been added to the herd. You will note that many of these cattle stem from the same cows, through daughters and granddaughters that were kept as foundation cows by bulls used at Woodlawn. It has been a long, careful program of breeding the characteristics into this herd that breeders and cattlemen want.

RIO 3169

Bred by Alex Mann, Ballintomb, Scotland.

WELLINGTON 8413

Purchased from Estill and Elliott. Sired by Bell 8416, champion at St. Louis Exposition 1888, and the dam, Bell of Cottage Grove 13150. Wellington also sired the dam of Advance, the International Grand Champion Steer and the dam of Beauty's Eclipser.

ECONOMIC 7398

By Ermine Bearer 1749 out of Etaine of Aberlour.

BEAU OF HILLHURST 3954

Sired by Paris 3d.

YOUNG WELLINGTON 14790

Champion at World's Columbian Exposition Chicago 1893.

MOON ECLIPSER 8635

Moon Eclipser sired Bell's Eclipser, the sire of Black Woodlawn 42088. He also sired Beauty's Eclipser and Lord Woodlawn, both noted bulls of their time.

BELL'S ECLIPSER 20695

By Moon Eclipser 8635. Considered the greatest sire of his day and the sire of Black Woodlawn 42088, Champion at Chicago in 1902.

BLACK WOODLAWN 42088

Senior Champion at Chicago in 1902 for his new owner, P. J. Donohue, Holbrook, Iowa. His descendants formed a broad base for the expansion of the Angus breed and included such bulls as:

Erwin C.	Belford
Edgerton W.	Black Belmore
Golden Gleam	Killinger 2d
Oakville Quiet Lad	Killmere
Eileenmere 4th	Idolmere
Belfast	Eaton of Elm Hill
Brookside Star	

Each of the above mentioned bulls had a great breeding career. As an illustration, Brookside Star sired both the Grand Champion Bull and the Grand Champion Female at the 1907 International. The bull, Glenfoil Thickset 2d, returned to win again in 1908 and 1909.

PRINCE ITO 50006

Bred by Sir George Macpherson Grant, Ballindalloch, Scotland. Twice Highland champion (before Perth). Sire of the 1905 International Champion Prince Ito 2d.

PRINCE ALBERT ITO 84486

International Junior Champion, by Prince Ito out of Antelope 4th of Woodlawn.

EQUITY BOY 144180

Sire of the International Grand Champion cow of 1916 and 1917, Hilldale Pride 198412.

CAPPER BOY 168260

By Prince Albert Ito, out of Blackcap 32d.

ESCORT MARSHALL 389351

A 44 times champion by Earl Marshall.

MULBEN PORTFOLIO 428992

Imported from the herd of William Gordon Macpherson, Mulben Mains, Scotland.

BLACK EARL 6th 334751

By Earl Marshall out of Blackcap McHenry 129th.

BLACK RULER 9th 407350

Sire—Black Earl 6th.

PROUD BOY 13th 461427

By Revolution 30th.

WOODLAWN 30th 524064

By Proud Boy 13th out of Elba 2d of Woodlawn.

KILLMERE 8th 498591

A line bred Black Woodlawn bull from an International Grand Champion cow. Sire, Bell Boy M. K. 459602. Dam, Queen's Viola K. 306800.

BURGESS WOODLAWN 528006

First and Junior Champion at several State Fairs 1939 and first at American Royal.

BLACKCAPMERE 121st

Sire of Blendmere Woodlawn, a champion at many shows and second in class at Chicago to Glencarnock Eric of Cremona the Grand Champion.

HERD SIRES OF THE PAST 15 YEARS WHOSE QUALITY AND REPUTATION ARE ARE FIRMLY ESTABLISHED:

Postelmere 632374
Postelmere 100th 924837
Postelmere 400th 1498428
Craven's Revolution Model 735942
Hanes' Eileenmere 11th
Ankonian 3280th 1526450
Revolt of Scottwood 844434
Elco Revolt 1603030
Revolt 47th of Woodlawn
Revolt 51st of Woodlawn
Dor-Mac's Bardoliermere 40th 2095009
Eileenmere 1515th 2264995
Woodlawn Bardoliermere 42d 2916707
Woodlawn Bardoliermere 14th 2637556

CUT HERE

WOODLAWN FARM 80th ANNIVERSARY SALE

DOR-MAC'S BARDOLIERMERE 40th

Fifteen Sons and Twenty-one Daughters Sell
His Service is a Feature of the Sale

Lot A, Bull, For Reference Only **McHenry Pride**

DOR-MAC'S BARDOLIERMERE 40th 2095009

Calved January 1, 1955. Owned by Woodlawn Farm.

O. Bardoliermere 2d 1342369	Bardoliermere 2d 1080807	Eva's Bandolier Lad 845653	Barbar. Gren. G. R.
			Eva Bandolier
		Evergreenmere 24th 1077318	Eileenmere 85th
			Evergreen Lady T. 3d
	Ohio's Enchantress Lady 15th 822916	Duke of Mil-Burn 632938	Erwin of Stony Brook
			M.'s Erinthian Prin.
		Ohio's Enchantress Lady 2d 587179	The Elite 535739
			Ohio's Enchant. Lady
Pride of Dor-Mac 875028	McLeanmere 666812	Hanes' Eileenmere 2d 523066	Hanes' Eileenmere
			Blackbird Folora 5th
		Applewood Pride 11th 568062	Bando. of Anoka 3d
			Eland Pride 533329
	Applewood Pride 11th 568062	Bandolier of Anoka 3d 471885	Blkbd Bando. of Page
			Barb. of Rose. 47th
		Eland Pride 533329	Eland Quality 3d
			Applewood Pride 8th

The record of the breeder of this bull, J. C. McLean of Quincy, Illinois, is well-known to all. The fact that he has produced four International Grand Champions, brothers of this bull, is known the world over. In addition he has produced many other champions as well, such as the recent National Western Champion at Denver, and this bull—Dor-Mac's Bardoliermere 40th, who was Grand Champion at the First Illinois Futurity. This bull is bred just like so many of the great McLean bulls that have done such grand jobs; brothers of this bull have been outstanding as well. When you see him in his paddock you are struck with his tremendous quality; as you view him from afar his style, balance, character and correctness of skeletal make-up will impress you; as you view him from the rear the great spread to his top, his wonderfully thick, full, deep quarters are the kind all cattlemen are looking for. With all his size and substance he is still a true middle-of-the-road type of bull—full of Angus type and quality. When you put your hands on him you realize that here is one of the really mellow fleshed, quality bulls of our breed. His sons and daughters are outstanding — not just an odd good one or two, but they are uniformly good. They are working in top herds across America. His sons are breeding on in the same inimitable fashion as their sire. Fourteen top young sons of this bull are offered for your appraisial in this sale, and a great group of daughters, as well as other females carrying his service. Unquestionably this is one of the breed's most valuable bulls, and as Lew Pierce says, "possibly the greatest bull in the 80 year history of this herd."

WOODLAWN FARM 80th ANNIVERSARY SALE

EILEENMERE 1515th

Six Sons and Twenty-one Daughters Sell
His Service is a Feature of the Sale

Lot B, Bull, For Reference Only **Tolan Blackcap**

EILEENMERE 1515th 2264995

Calved March 1, 1956. Owned by Woodlawn Farm.

Eileenmere 1100th 1136502	Eileenmere 1000th 890969	Eileenmere 500th 699155	Eileenmere 85th
			Edwina 7th G. M.
		Blackcap Empress 211th 722398	Eileenmere 85th
			Blkcp Empress C. 9th
	Paulinemere 2d 890941	Eileenmere 500th 699155	Eileenmere 85th
			Edwina 7th G. M.
		Paulinemere 668762	Eileenmere 85th
			Pauline T. 6th
Blackcap Tolan 118th 735610	Bertram's Eileenmere 572682	Hanes' Eileenmere 2d 523066	Hanes' Eileenmere
			Blackbird Folora 5th
		Blueribbon of Bertram Bess 461790	Blackcap Lad S.
			Blue. of Bertram 3d
	Blackcap Tolan 57th 523005	Eileenmere 32d 428072	Eileenmere 15th
			Blackbird Girl 7th
		Blackcap Tolan 19th 428070	Eileenmere 115th
			Blackcap Tolan 12th

All good cattlemen are impressed when they see this bull majestically parade his paddock with his alert, bold, highly carried head; a powerful forearm, a smooth shoulder, great through rib and top and tremendous quarters, standing on more than ample bone. Without question this is one of the greatest sons of the famous Eileenmere 1100th. His dam is one of the most valuable females in the great Tolan Herd — she was also the dam of the noted Kinloch Quality Foundation Sire, the $30,000 Eileenmere 1029th; and the famous Tolan Bandolier, who twice sold for $55,000. There are seven great sons of this bull selling, and an outstanding group of his daughters. Several of the "40th" daughters are bred to him — what a great combination this is proving to be!

CUT HERE

WOODLAWN FARM 80th ANNIVERSARY SALE

DOR-MAC'S BARDOLIERMERE 40th

Shown here as a calf when he was purchased at the Illinois Futurity. He is the sire of Reference Sires C and D.

Lot C, Bull, For Reference Only — Kinochtry Annie

WOODLAWN BARDOLIERMERE 42d 2916707

Calved May 13, 1959. Owned by Woodlawn Farm.

- **Dor-Mac's Bardoliermere 40th 2005000**
  - O. Bardoliermere 2d 1342369
    - Bardoliermere 2d 1080807
    - Ohio's Enchantress Lady 15th 822916
  - Pride of Dor-Mac 875028
    - McLeanmere 666812
    - Applewood Pride 11th 568062
- **Annette 3d of Woodlawn 1272414**
  - Postelmere 100th 924837
    - Postelmere 632374
    - Blackbird of Woodlawn 89th 600974
  - Plantation Effie 2d 929652
    - Woodlawn Bandolier 675315
    - Allandale Ivy 929620

Woodlawn Bardoliermere 42d was especially selected to mate with many of our replacement females and the sale heifers of similar age. He is just 24 months of age at sale time and has had heavy pasture service last September and October. His dam has been a great breeding cow—note she is by Postelmere 100th. The grandam, Plantation Effie 2d, is the foundation cow of this great strain of Annies in this herd. Year after year some of the top replacement heifers are from this tribe.

A full sister is Ardis of Woodlawn in the excellent Downsbragh herd in Marshall, Virginia.

Lot D, Bull, For Reference Only — Elconadale Erica

WOODLAWN BARDOLIERMERE 14th 2637556

Calved October 7, 1957. Owned by Woodlawn Farm, Creston, Illinois and Kenneth Hamilton, Brimfield, Illinois.

- **Dor-Mac's Bardoliermere 40th 2005000**
  - O. Bardoliermere 2d 1342369
    - Bardoliermere 2d 1080807
    - Ohio's Enchantress Lady 15th 822916
  - Pride of Dor-Mac 875028
    - McLeanmere 666812
    - Applewood Pride 11th 568062
- **Eleta 8th of Woodlawn 2023147**
  - Postelmere 400th 1498428
    - Postelmere 100th 924837
    - Plantation Lady McHenry 2d 929650
  - Eleta of Woodlawn 772330
    - Postelmere 632374
    - Elconadale 126th 482350

Postelmere 400th was the best of the Postelmere bulls. His daughters are a tremendous group of breeding females in this herd. This strain of Elconadale Ericas started with an imported cow, and you will find as you go through the herd that they are terrific producers. A maternal sister of this bull is selling as one of the tops. Here is a bull that looks much like his sire, with great quality and the look of a real stock bull. His first calves are very appealing.

WOODLAWN BRED CHAMPION PEN OF 3 BULLS DENVER 1959

WOODLAWN FARM 80th ANNIVERSARY SALE

ot 1, Bull — **Erica**

REVOLT 159th of WOODLAWN 2921469

Tattoo 289

Calved May 11, 1959. Owned by Woodlawn Farm.

- **evolt 51st of Woodlawn 1930476**
  - Elco Revolt 1603030
    - Revolt of Scottwood 844434
    - Erica of Woodlawn 73d 983312
  - Blackcap Thornton 21st 644390
    - Eileenmere 190th 523770
    - Blackcap Thornton 10th 561624
- **Erica of Woodlawn 4th 875137**
  - Postelmere 632374
    - Hanes' Eileenmere 486660
    - Applewood Queen 73d 526379
  - Erica Belle of Woodlawn 575804
    - Blackcapper E. B. 2d 489362
    - Erica Belle 50th 487132

The Revolt blood has done much for the Woodlawn herd. here are many great producing cows in the herd carrying this ood, and for years bulls carrying this same breeding exactly ominated the "Pen" Show at Denver. As a matter of fact they roduced eight champion pens at the National Western at enver.

ot 2, Bull — **Bogfern Jane**

WOODLAWN BARDOLIERMERE 39th 2916724

Tattoo 399

Calved May 30, 1959. Owned by Woodlawn Farm.

- **r-Mac's Bardoliermere 40th 2005009**
  - O. Bardoliermere 2d 1342369
    - Bardoliermere 2d 1080807
    - Ohio's Enchantress Lady 15th 822916
  - Pride of Dor-Mac 875028
    - McLeanmere 666812
    - Applewood Pride 11th 568062
- **ane 15th of Woodlawn 2170805** (49)
  - Elco Revolt 1603030
    - Revolt of Scottwood 844434
    - Erica of Woodlawn 73d 983312
  - Jane of Woodlawn 1272422
    - Craven's Revolution Model 735942
    - Plantation Daisy D. 929641

A very stylish bull with lots of type and a great head. A ull sister was in the very excellent draft of heifers that was elected for the Sugar Loaf herd three years ago.

ot 3, Bull — **Heather Bloom**

WOODLAWN BARDOLIERMERE 38th 2916706

Tattoo 259

Calved June 5, 1959. Owned by Woodlawn Farm.

- **r-Mac's Bardoliermere 40th 2005009**
  - O. Bardoliermere 2d 1342369
    - Bardoliermere 2d 1080807
    - Ohio's Enchantress Lady 15th 822916
  - Pride of Dor-Mac 875028
    - McLeanmere 666812
    - Applewood Pride 11th 568062
- **iana of Woodlawn 1600670** (42)
  - Hanes' Eileenmere 11th 793326
    - Hanes' Eileenmere 5th 614456
    - Southsidemere Enchantress 3d 633165
  - Eastern Heatherbloom 910808
    - Postelmere 632374
    - Dorris M. 519641

Out of a grand old producing cow, getting on a bit in years ow but Diana of Woodlawn has consistently bred well. She roduced a bull in 1958 that was in our First Prize Pen of Three ulls at the National Western at Denver in 1960. There were l pens competing in that class.

Lot 4, Bull — **Elconadale Erica**

WOODLAWN EILEENMERE 37th 3014424

Tattoo 449

Calved July 1, 1959. Owned by Woodlawn Farm.

- **Eileenmere 1515th 2264995**
  - Eileenmere 1100th 1136502
    - Eileenmere 1000th 890969
    - Paulinemere 3d 890941
  - Blackcap Tolan 118th 735610
    - Bertram's Eileenmere 572682
    - Blackcap Tolan 57th 523005
- **Eleta 8th of Woodlawn 2023147** (213)
  - Postelmere 400th 772330
    - Postelmere 100th 924837
    - Plantation Lady McHenry 2d 929650
  - Eleta of Woodlawn 1498428
    - Postelmere 632374
    - Elconadale 126th 482350

Is out of Eleta 8th of Woodlawn, another one of the 400th's great producing daughters. She is also the dam of a full brother to this bull, Woodlawn Bardoliermere 14th, a great youngster that we believe is outstanding—we now own him jointly with Kenneth Hamilton at Brimfield, Illinois.

Lot 5, Bull — **Easter Tulloch Beauty**

WOODLAWN BARDOLIERMERE 58th 3014399

Tattoo 429

Calved July 14, 1959. Owned by Woodlawn Farm.

- **Dor-Mac's Bardoliermere 40th 2005009**
  - O. Bardoliermere 2d 1342369
    - Bardoliermere 2d 1080807
    - Ohio's Enchantress Lady 15th 822916
  - Pride of Dor-Mac 875028
    - McLeanmere 666812
    - Applewood Pride 11th 568062
- **Pearl of E. Woodlawn 875129**
  - Postelmere 632374
    - Hanes' Eileenmere 486660
    - Applewood Queen 73d 526379
  - Pearl 3d of Woodlawn 600959
    - Blackcapmere 121st 480102
    - Pearl 5th of Oglelawn 504202

Out of what is called the "Pearl" cow—really a great cow that produced twelve calves in twelve years. That is one of those inheritable qualities that Lew Pierce believes are so important, and that have been carefully bred in this herd for generations.

Lot 6, Bull — **Eisa Trojan Erica**

WOODLAWN EILEENMERE 24th 3014427

Tattoo 479

Calved July 18, 1959. Owned by Woodlawn Farm.

- **Eileenmere 1515th 2264995**
  - Eileenmere 1100th 1136502
    - Eileenmere 1000th 890969
    - Paulinemere 3d 890941
  - Blackcap Tolan 118th 735610
    - Bertram's Eileenmere 572682
    - Blackcap Tolan 57th 523005
- **Erica of Woodlawn 99th 2170783** (47)
  - Postelmere 400th 1498428
    - Postelmere 100th 924837
    - Plantation Lady McHenry 2d 929650
  - Erica of Woodlawn 84th 1272423
    - Revolt of Scottwood 844434
    - Elcon Erica 916311

Out of one of the really great producing cows in the herd. She produced Woodlawn Bardoliermere 3d, who was Grand Champion bull at the Chicagoland Show and Sale at ten months of age, and sold to the veteran breeders, Nick Fox and Sons at Watertown, South Dakota. As just a calf he brought $2,500 and has proved to be a marvelous investment. He sired the Grand Champion bull at the 1961 South Dakota State Sale that sold for $2,850.

WOODLAWN BRED CHAMPION PEN OF 5 BULLS DENVER 1959

CUT HERE

WOODLAWN FARM 80th ANNIVERSARY SALE

Lot 7, Bull — **Kinochtry Annie**

WOODLAWN EILEENMERE 29th 3014443

Tattoo 059

Calved July 23, 1959. Owned by Woodlawn Farm.

- **Eileenmere 1515th 2264995**
  - Eileenmere 1100th 1136502
    - Eileenmere 1000th 890969
    - Paulinemere 3d 890941
  - Blackcap Tolan 118th 735610
    - Bertram's Eileenmere 572682
    - Blackcap Tolan 57th 523005
- **Annette 12th of Woodlawn 2537975**.....(135)
  - Postelmere 400th 1498428
    - Postelmere 100th 924837
    - Plantation Lady McHenry 2d 929650
  - Annette 2d of Woodlawn 1127148
    - Erica Grenadier G. R. 4th 670047
    - Plantation Effie 2d 929652

This young bull looks very much like his sire, with great carriage and lots of substance. The dam is one of the last daughters of Postelmere 400th, who left us so many great producing females. This is her first calf and certainly she gives promise of being an outstanding producer.

Lot 8, Bull — **Elconadale Erica**

WOODLAWN EILEENMERE 32d 3014429

Tattoo 679

Calved July 23, 1959. Owned by Woodlawn Farm.

- **Eileenmere 1515th 2264995**
  - Eileenmere 1100th 1136502
    - Eileenmere 1000th 890969
    - Paulinemere 3d 890941
  - Blackcap Tolan 118th 735610
    - Bertram's Eileenmere 572682
    - Blackcap Tolan 57th 523005
- **Eleta 11th of Woodlawn 2237538**.....(206)
  - Elco Revolt 1603030
    - Revolt of Scottwood 844434
    - Erica of Woodlawn 73d 983312
  - Eleta 4th of Woodlawn 1122986
    - Erica Grenadier G. R. 4th 670047
    - Eleta of Woodlawn 772330

Many visitors have said that Eileenmere 1515th is one of the greatest sons of Eileenmere 1100th. He has that scale and bold, proud carriage that a sire must have. The dam, from one of our most dependable producing strains, produced a full sister to this bull that is one of the foundation females in the Thompson Brothers herd at Clifton, Illinois.

Lot 9, Bull — **Blackbird**

WOODLAWN BARDOLIERMERE 59th 3014403

Tattoo 799

Calved July 29, 1959. Owned by Woodlawn Farm.

- **Dor-Mac's Bardoliermere 40th 2005009**
  - O. Bardoliermere 2d 1342369
    - Bardoliermere 2d 1080807
    - Ohio's Enchantress Lady 15th 822916
  - Pride of Dor-Mac 875028
    - McLeanmere 666812
    - Applewood Pride 11th 568062
- **Blackbird of Woodlawn 188th 1630796**...(174)
  - Postelmere 503d 1315644
    - Postelmere 100th 924837
    - Pearl 3d of Woodlawn 600959
  - Blackbird of Woodlawn 172d 1272428.....(40)
    - Postelmere 100th 924837
    - Blackbird of Woodlawn 152d 1008288

A very breedy appearing bull by the "40th." The dam is line bred to Postelmere 100th; the grandam produced the "Downsbragh bull," and females in the University of Illinois and Hoots Angus herds.

Lot 10, Bull — **Glencarnock Pride**

WOODLAWN EILEENMERE 35th 3014437

Tattoo 869

Calved July 29, 1959. Owned by Woodlawn Farm.

- **Eileenmere 1515th 2264995**
  - Eileenmere 1100th 1136502
    - Eileenmere 1000th 890969
    - Paulinemere 3d 890941
  - Blackcap Tolan 118th 735610
    - Bertram's Eileenmere 572682
    - Blackcap Tolan 57th 523005
- **Princess Pride 87th 2360262**.....(345)
  - Elco Revolt 1603030
    - Revolt of Scottwood 844434
    - Erica of Woodlawn 73d 983312
  - Plantation Elchies 4th 929646
    - Evident Bandolier 639556
    - Gloverdale Hilda 904717

Out of Princess Pride 87th who is from a great strain of Prides in the herd. This is the first bull she has produced, but she has produced several top daughters. This strain of Prides have more than usual size and scale, as well as excellent milking qualities.

Lot 11, Bull — **Kinochtry Annie**

WOODLAWN EILEENMERE 38th 3014434

Tattoo 819

Calved August 27, 1959. Owned by Woodlawn Farm.

- **Eileenmere 1515th 2264995**
  - Eileenmere 1100th 1136502
    - Eileenmere 1000th 890969
    - Paulinemere 3d 890941
  - Blackcap Tolan 118th 735610
    - Bertram's Eileenmere 572682
    - Blackcap Tolan 57th 523005
- **Anita 15th of Woodlawn 2360252**.....(343)
  - Postelmere 400th 1498428
    - Postelmere 100th 924837
    - Plantation Lady McHenry 2d 929650
  - Anita 5th of Woodlawn 1773877
    - Elco Revolt 1603030
    - Anita 12th 1446373

Both of our herd bulls have nicked extremely well with these daughters of Postelmere 400th, one of the greatest of all the many good Postelmere bulls. This is a full brother to Woodlawn Eileenmere 19th, heading the herd of Maurice Murphy at Scobey, Montana.

Lot 12, Bull — **Bogfern Jane**

WOODLAWN PRINCE 2d 3014453

Tattoo 619

Calved September 1, 1959. Owned by Woodlawn Farm.

- **Prince 19th of Woodlawn 2537972**
  - Prince of Red Gate 19th 1323321
    - Prince of Rowley 934682
    - Blackbird 2d of Red Gate 595103
  - Blackcap Lady D. 76th 1385987
    - Black Burgess D. 4th 1109690
    - Blackcap Lady D. 15th 1009382
- **Jane 13th of Woodlawn 1957059**.....(94)
  - Elco Revolt 1603030
    - Revolt of Scottwood 844434
    - Erica of Woodlawn 73d 983312
  - Plantation Daisy D. 929641
    - Erica Grenadier G. R. 4th 670047
    - Plantation Daisy 904761

A very low set, short backed grandson of the $30,000 Prince of Red Gate 19th now heading the Breckenridge herd in Ohio.

WOODLAWN BRED CHAMPION PEN OF 5 BULLS DENVER 1958

WOODLAWN FARM 80th ANNIVERSARY SALE

Lot 13, Bull — Blackbird
WOODLAWN EILEENMERE 34th 3014428

Tattoo 559

Calved September 2, 1959. Owned by Woodlawn Farm.

- **Eileenmere 1515th 2264095**
  - Eileenmere 1100th 1136502
    - Eileenmere 1000th 890969
    - Paulinemere 3d 890941
  - Blackcap Tolan 118th 735610
    - Bertram's Eileenmere 572682
    - Blackcap Tolan 57th 523005
- **Blackbird 210th of Woodlawn 2170787** (337)
  - Elco Revolt 1603030
    - Revolt of Scottwood 844434
    - Erica of Woodlawn 73d 983312
  - Plantation Eleanor 929655
    - Evident Bandolier 639556
    - Plantation Pansy 904739

Note the substance, bone and still the great quality this youngster possesses. On the dam's side we find Revolt of Scottwood and Bandolier of Anoka. This is a full brother to a very excellent bull that sold to Paul Van Cleve, Jr. at Big Timber, Montana.

Lot 14, Bull — McHenry Barbara
WOODLAWN BARDOLIERMERE 61st 3014405

Tattoo 599

Calved November 1, 1959. Owned by Woodlawn Farm.

- **Dor-Mac's Bardoliermere 40th 2005009**
  - O. Bardoliermere 2d 1342369
    - Bardoliermere 2d 1080807
    - Ohio's Enchantress Lady 15th 822916
  - Pride of Dor-Mac 875028
    - McLeanmere 666812
    - Applewood Pride 11th 568062
- **Barbara 49th of Woodlawn 1773901** (196)
  - Postelmere 100th 924837
    - Postelmere 632374
    - Blackbird of Woodlawn 89th 600974
  - Barbara of Skillymarno 2d 929663
    - Glenelg Barbara Lad 845884
    - Barbara of Skillymarno 929660

This is the first son of Barbara 49th of Woodlawn, a most dependable producing cow. Daughters of this cow have gone into such major herds as McCormick Farms at Barrington, Illinois, and Sugar Loaf Farms in Virginia.

Lot 15, Bull — Eisa Trojan Erica
WOODLAWN BARDOLIERMERE 74th 3152732

Tattoo 30

Calved January 1, 1960. Owned by Woodlawn Farm.

- **Dor-Mac's Bardoliermere 40th 2005009**
  - O. Bardoliermere 2d 1342369
    - Bardoliermere 2d 1080807
    - Ohio's Enchantress Lady 15th 822916
  - Pride of Dor-Mac 875028
    - McLeanmere 666812
    - Applewood Pride 11th 568062
- **Elda 6th of Woodlawn 1773860** (113)
  - Postelmere 400th 1498428
    - Postelmere 100th 924837
    - Plantation Lady McHenry 2d 929650
  - Elda of Woodlawn 1127136
    - Erica Grenadier G. R. 4th 670047
    - Eleonadale 155th 524337

This is a full brother to a First Prize Heifer in the 1960 Illinois Futurity Sale that sold to Marden Wilber at Davis, California. You will note the second dam is by a top son of the "Phenomenal" Black Bardolier.

Lot 16, Bull — Erica
WOODLAWN BARDOLIERMERE 80th 3152721

Tattoo 446

Calved January 19, 1960. Owned by Woodlawn Farm.

- **Dor-Mac's Bardoliermere 40th 2005009**
  - O. Bardoliermere 2d 1342369
    - Bardoliermere 2d 1080807
    - Ohio's Enchantress Lady 15th 822916
  - Pride of Dor-Mac 875028
    - McLeanmere 666812
    - Applewood Pride 11th 568062
- **Erica of Woodlawn 102d 2300224** (344)
  - Postelmere 400th 1498428
    - Postelmere 100th 924837
    - Plantation Lady McHenry 2d 929650
  - Erica of Woodlawn 89th 1446321
    - Revolt of Scottwood 844434
    - Erica of E. Woodlawn 875102

A junior yearling show prospect out of one of our most dependable producing cows. She has produced many good bulls. Her sire, Postelmere 400th, is the best of the Postelmere bulls; the grandam produced the $3,000 Estrellita of Woodlawn.

Lot 17, Bull — Kinochtry Annie
WOODLAWN BARDOLIERMERE 78th 3152722

Tattooo 460

Calved January 23, 1960. Owned by Woodlawn Farm.

- **Dor-Mac's Bardoliermere 40th 2005009**
  - O. Bardoliermere 2d 1342369
    - Bardoliermere 2d 1080807
    - Ohio's Enchantress Lady 15th 822916
  - Pride of Dor-Mac 875028
    - McLeanmere 666812
    - Applewood Pride 11th 568062
- **Anita 14th of Woodlawn 2300270** (185)
  - Elco Revolt 1603030
    - Revolt of Scottwood 844434
    - Erica of Woodlawn 73d 983312
  - Anita 12th 1446373
    - Craven's Revolution Model 735942
    - Werrina Anna 13th 803388

A son of the "40th" out of a cow that produced a son that was in the Champion Pen of Three Bulls at the 1957 National Western at Denver, selling to the Ramsey Ranch at Eldorado, Kansas.

Lot 18, Bull — Miss Burgess
WOODLAWN BARDOLIERMERE 65th 3152694

Tattoo 150

Calved February 4, 1960. Owned by Woodlawn Farm.

- **Dor-Mac's Bardoliermere 40th 2005009**
  - O. Bardoliermere 2d 1342369
    - Bardoliermere 2d 1080807
    - Ohio's Enchantress Lady 15th 822916
  - Pride of Dor-Mac 875028
    - McLeanmere 666812
    - Applewood Pride 11th 568062
- **Miss Burgess 4th of Woodlawn 1251492** (9)
  - Revolt of Scottwood 844434
    - Revolt of Fountain Glen 644654
    - Fountain Glen Blackcap 66th 709953
  - Miss Burgess of Glyn Mawr 27th 495515
    - Bell Boy M. K. 459602
    - Miss Burgess of Glyn Mawr 10th 475071

Really a great young prospect, and full brother to Woodlawn Bardoliermere 36th owned jointly with Island Acres Farm at Klamath Falls, Oregon. The dam of this bull, Miss Burgess 4th of Woodlawn, is also the dam of Miss Burgess 7th of Woodlawn, who produced the many times Champions, Hoots Bardoliermere and Hoots Bummer Maid—Champions at the Cow Palace, the Pacific International and second and third at the International at Chicago. We are retaining a one-third interest in this bull, two-thirds interest and full possession sell.

CUT HERE

WOODLAWN BRED CHAMPION AND RESERVE PEN OF 3 DENVER 1957

WOODLAWN FARM **80th** ANNIVERSARY SALE

C. E. Tupps, Aurora, Colorado, pictured with this Grand Champion carload of feeder calves at the great Chicago Feeder Cattle Show. Tupps buys Woodlawn bulls.

WINNIN
WOODLAV
BREEDIN

13 Pen of Bull
Championships
In 9 Denver shows

Champion and Reserve Champion Pen of year at the Denver Show.

1961 Denver Reserve Grand Champion Female. Her dam is Blackcap 69th of Woodlawn by Elco Revolt.

BRED TO PRODUCE BETTER CATTLE IN EVERY HERD

WOODLAWN FARM **80th** ANNIVERSARY SALE

NG
AWN
NG

Bull
ips
ows

n of 3 bulls the same

Paul Brown, Larkspur Ranch, Larkspur, Colorado, with his first prize load of Angus feeders at the Denver Feeder Show, sired by Woodlawn bred bulls.

Cow Palace Grand Champion Female. Her dam is Miss Burgess 7th of Woodlawn by Postelmere 400th.

BRED TO PRODUCE BETTER CATTLE IN EVERY HERD

CUT HERE

WOODLAWN FARM 80th ANNIVERSARY SALE

Lot 19, Bull — **Pride**

WOODLAWN BARDOLIERMERE 82d 3152717

Tattoo 20

Calved February 11, 1960. Owned by Woodlawn Farm.

- **Dor-Mac's Bardoliermere 40th 2095009**
  - O. Bardoliermere 2d 1342369
    - Bardoliermere 2d 1080807
    - Ohio's Enchantress Lady 15th 822916
  - Pride of Dor-Mac 875028
    - McLeanmere 666812
    - Applewood Pride 11th 568062
- **Pride Lady of Woodlawn 8th 2170771** (151)
  - Postelmere 400th 1498428
    - Postelmere 100th 924837
    - Plantation Lady McHenry 2d 929650
  - Pride's Lady of Woodlawn 1044938
    - Craven's Revolution Model 735942
    - Pride's Lady of E. Woodlawn 3d 875139

The cross of the "40th" on daughters of Postelmere 400th has uniformly produced good results. The dam of this bull is a great young cow. This is her second calf—her first calf was a member of the First Prize Pen of Three Bulls at the 1960 National Western in Denver. There were 41 pens in that class.

Lot 20, Bull — **Blackbird**

WOODLAWN BARDOLIERMERE 75th 3152699

Calved February 18, 1960. Owned by Woodlawn Farm.

- **Dor-Mac's Bardoliermere 40th 2095009**
  - O. Bardoliermere 2d 1342369
    - Bardoliermere 2d 1080807
    - Ohio's Enchantress Lady 15th 822916
  - Pride of Dor-Mac 875028
    - McLeanmere 666812
    - Applewood Pride 11th 568062
- **Blackbird of Woodlawn 17th 1446300** (130)
  - Craven's Revolution Model 735942
    - Glenelg Cap Revolution 735937
    - Craven's Pride 735938
  - Blackbird of Woodlawn 161st 1127145
    - Craven's Revolution Model 735942
    - Blackbird Miriam 9th 464055

The dam of this bull had a son in the Champion Pen of 5 bulls at the 1958 Denver Show and another son in the Champion Pen of 5 in 1959 at Denver. This line bred cow has been a great producer and this son of the "40th" can be a real herd bull.

Lot 21, Bull — **Eisa Trojan Erica**

WOODLAWN BARDOLIERMERE 83d 3152711

Tattoo 450

Calved February 26, 1960. Owned by Woodlawn Farm.

- **Dor-Mac's Bardoliermere 40th 2095009**
  - O. Bardoliermere 2d 1342369
    - Bardoliermere 2d 1080807
    - Ohio's Enchantress Lady 15th 822916
  - Pride of Dor-Mac 875028
    - McLeanmere 666812
    - Applewood Pride 11th 568062
- **Elsa of Woodlawn 2023137** (209)
  - Elco Revolt 1603030
    - Revolt of Scottwood 844434
    - Erica of Woodlawn 73d 983312
  - Erica of Woodlawn 87th 1446324 (35)
    - Craven's Revolution Model 735942
    - Elcon Erica 916311

A three-quarter brother to the bull that F. W. Hoover of Tingley, Iowa selected here; his get were very prominent at the 1961 Iowa State Show and Sale, with a selling average of just under $1,700 and a Reserve Championship to their credit. This bull should breed extremely well.

Lot 22, Bull — **Easter Tulloch Beauty**

WOODLAWN BARDOLIERMERE 72d 3152710

Tattoo 110

Calved March 26, 1960. Owned by Woodlawn Farm.

- **Dor-Mac's Bardoliermere 40th 2095009**
  - O. Bardoliermere 2d 1342369
    - Bardoliermere 2d 1080807
    - Ohio's Enchantress Lady 15th 822916
  - Pride of Dor-Mac 875028
    - McLeanmere 666812
    - Applewood Pride 11th 568062
- **Pearl 10th of Woodlawn 2023120** (93)
  - Elco Revolt 1603030
    - Revolt of Scottwood 844434
    - Erica of Woodlawn 73d 983312
  - Pearl of E. Woodlawn 875129
    - Postelmere 632374
    - Pearl 3d of Woodlawn 600959

Pearl 10th of Woodlawn is one of our highest classifying cows, and has been a consistent producer as her dam, grandam and great grandam have been. Note the blood of Revolt of Scottwood, a bull that bred extremely well here. This is the first son of Pearl 10th of Woodlawn. She has produced several top daughters.

Lot 23, Bull — **Eisa Trojan Erica**

WOODLAWN BARDOLIERMERE 73d 3152692

Tattoo 210

Calved April 10, 1960. Owned by Woodlawn Farm.

- **Dor-Mac's Bardoliermere 40th 2095009**
  - O. Bardoliermere 2d 1342369
    - Bardoliermere 2d 1080807
    - Ohio's Enchantress Lady 15th 822916
  - Pride of Dor-Mac 875028
    - McLeanmere 666812
    - Applewood Pride 11th 568062
- **Edissa of Woodlawn 1008289** (97)
  - Craven's Revolution Model 735942
    - Glenelg Cap Revolution 735937
    - Craven's Pride 735938
  - Erica of Woodlawn 57th 681467
    - Burgess Woodlawn 528006
    - Elconadale 156th 525458

Another top son of the "40th," out of a daughter of Craven's Revolution Model who left some excellent producing females. This bull is a full brother to Editha of Woodlawn now in the Downsbragh herd, and a maternal brother to one of the members of the Champion Pen of Five Bulls at the 1959 National Western in Denver.

Lot 24, Bull — **Eisa Trojan Erica**

WOODLAWN BARDOLIERMERE 64th 3152691

Tattoo 490

Calved May 9, 1960. Owned by Woodlawn Farm.

- **Dor-Mac's Bardoliermere 40th 2095009**
  - O. Bardoliermere 2d 1342369
    - Bardoliermere 2d 1080807
    - Ohio's Enchantress Lady 15th 822916
  - Pride of Dor-Mac 875028
    - McLeanmere 666812
    - Applewood Pride 11th 568062
- **Elcon Erica 916311** (7)
  - Postelmere 632374
    - Hanes' Elcenmere 486660
    - Applewood Queen 73d 526379
  - Elconadale 149th 513649
    - Eno Elba 403593
    - Elconadale 91st 438870

One of the very top sons of the "40th." Note his dam is by Postelmere. She has been a wonderful producer in this herd —she is the dam of Errant Model used by Max Hoffmeister at Imperial, Nebraska who has done much for our breed in the West; and Woodlawn Grenadier 10th used very successfully by Turner and Stevenson of Hobson, Montana. We are retaining a one-third interest; two-thirds interest and full possession sell.

WOODLAWN BRED CHAMPION AND RESERVE PEN OF 3 DENVER 1956

WOODLAWN FARM 80th ANNIVERSARY SALE

48 Woodlawn Bred Females

21 daughters of the "40th"
21 daughters of the "1515th"

We are very pleased with this sale offering of females. They are the kind of heifers we put back in our herd when we do not have 80th Anniversary sales.

Woodlawn bred females have had good production records. Blackcap 69th of Woodlawn produced a heifer that was Grand Champion at Tulsa and Reserve Grand at Denver. She sold in Model Farms' recent sale for $4300 to Gleannloch Farm.

Hoots Angus Ranch, Grants Pass, Oregon, purchased Miss Burgess 7th of Woodlawn, bred to the "40th". Her **first** calf pictured at right. Her **second** calf, Grand Champion Female 1959 Cow Palace. Her **third** calf, Junior and Grand Champion Female, Oregon State Fair and Reserve Grand Champion at the Pacific International. Her **fourth** calf, a bull, reported to be an outstanding prospect.

HOOTS BARDOLIERMERE
Grand Champion Oregon State Fair, Pacific International and Grand National Cow Palace

Lot 25, Cow — Pride
PRIDES LADY WOODLAWN 10th 3014404

Tattoo 879
Calved July 2, 1959. Owned by Woodlawn Farm.

- **Dor-Mac's Bardoliermere 40th 2005000**
  - O. Bardoliermere 2d 1342369
    - Bardoliermere 2d 1080807
    - Ohio's Enchantress Lady 15th 822916
  - Pride of Dor-Mac 875028
    - McLeanmere 666812
    - Applewood Pride 11th 568062
- **Prides Lady Woodlawn 7th 1773884**.....(168)
  - Elco Revolt 1603030
    - Revolt of Scottwood 844434
    - Erica of Woodlawn 73d 983312
  - Pride's Lady of Woodlawn 1044938.....(123)
    - Craven's Revolution Model 735942
    - Pride's Lady E. Woodlawn 3d 875139

Here is a great daughter of Dor-Mac's Bardoliermere 40th. Her dam had a son in the Champion Pen of Three at Denver in 1959 that sold to Bill Keyes of Livingston, Montana; her grandam had a son in the Reserve Champion Pen of Three at Denver in 1956, selling to the Hudspeth Cattle Co. in Oregon; a daughter sold to Ray Milner at Edmonton, Alberta. Craven's Revolution Model was a great sire in the Woodlawn herd in the late 40's, and he sired the dam of Prospectmere, great breeding bull at Sinkola Plantation in Georgia, and many times champion in Canada for Alex Edwards. Calfhood vaccinated and sells big in calf since October 19th to Woodlawn Bardoliermere 42d.

Lot 26, Cow — Blackcap
BLACKCAP 82d of WOODLAWN 3014407

Tattoo 999
Calved July 20, 1959. Owned by Woodlawn Farm.

- **Dor-Mac's Bardoliermere 40th 2005000**
  - O. Bardoliermere 2d 1342369
    - Bardoliermere 2d 1080807
    - Ohio's Enchantress Lady 15th 822916
  - Pride of Dor-Mac 875028
    - McLeanmere 666812
    - Applewood Pride 11th 568062
- **Blackcap 66th of Woodlawn 2023105**.....(52)
  - Postelmere 100th 924837
    - Postelmere 632374
    - Blackbird of Woodlawn 89th 600974
  - Blackcap 48th of Woodlawn 1122979
    - Hanes' Elleanmere 11th 793326
    - Blackcap 25th of Woodlawn 575805

Postelmere 100th left many great producing cows for us. Dam of this heifer has produced not only good females, but top bulls as well; she produced a bull that was used very successfully by C. E. and Ida Tupps, who produced many champions and winning loads of feeders in the Carload Contest at Chicago, Kansas City and Denver. Calfhood vaccinated and sells bred, breeding date and service sire announced sale day.

Lot 27, Cow — Blackbird
BLACKBIRD of WOODLAWN 238th 2916720

Tattoo 319
Calved March 30, 1959. Owned by Woodlawn Farm.

- **Dor-Mac's Bardoliermere 40th 2005000**
  - O. Bardoliermere 2d 1342369
    - Bardoliermere 2d 1080807
    - Ohio's Enchantress Lady 15th 822916
  - Pride of Dor-Mac 875028
    - McLeanmere 666812
    - Applewood Pride 11th 568062
- **Blackbird of Woodlawn 201st 2023104**....(118)
  - Postelmere 100th 924837
    - Postelmere 632374
    - Blackbird of Woodlawn 89th 600974
  - Blackbird of Woodlawn 143d 830135.....(30)
    - Postelmere 632374
    - Blackbird of Woodlawn 75th 555472

This is a full sister to Woodlawn Bardoliermere 10th, herd sire for Francis J. Perrier and Son of Eureka, Kansas. The grandam is the mother of Woodlawn Bardoliermere 20th selected by Dave Canning for the Cassidy herd, and one of the really powerful beef bulls of the country. This same cow was also the dam of the very popular Woodlawn female in the last Illinois Futurity, selling to Harry Portwood of Seymour, Texas. Calfhood vaccinated and sells in calf since November 12th to Eileenmere 1515th.

Lot 28, Cow — Kinochtry Annie
ANNETTE 17th of WOODLAWN 2921472

Tattoo 69
Calved May 3, 1959. Owned by Woodlawn Farm.

- **Dor-Mac's Bardoliermere 40th 2005000**
  - O. Bardoliermere 2d 1342369
    - Bardoliermere 2d 1080807
    - Ohio's Enchantress Lady 15th 822916
  - Pride of Dor-Mac 875028
    - McLeanmere 666812
    - Applewood Pride 11th 568062
- **Annette 10th of Woodlawn 2453200**.....(48)
  - Revolt 47th of Woodlawn 1773878
    - Elco Revolt 1603030
    - Blackbird of Woodlawn 179th 1446331
  - Annette 8th of Woodlawn 2023162.....(143)
    - Ankonian 3280th 1526450
    - Annette 4th of Woodlawn 1630771

This strain of cattle have been in the herd for many, many years. Note that every cow on the lower line is wearing a Woodlawn name. Annette 8th of Woodlawn, the grandam, is dam of an excellent heifer purchased by Bill Brainard for his Downsbragh herd at Marshall, Virginia. Calfhood vaccinated and sells bred, date and service sire to be announced sale day.

CUT HERE

WOODLAWN BRED CHAMPION PEN OF BULLS DENVER 1955

WOODLAWN FARM 80th ANNIVERSARY SALE

Lot 29, Cow — Glenbarry Lady Jean

JEAN 11th of WOODLAWN 3014416

Tattoo 719

Calved September 6, 1959. Owned by Woodlawn Farm.

- **Eileenmere 1515th 2264095**
  - Eileenmere 1100th 1136502
    - Eileenmere 1000th 890969
    - Paulinemere 3d 890941
  - Blackcap Tolan 118th 735610
    - Bertram's Eileenmere 572682
    - Blackcap Tolan 57th 523005
- **Jean of Woodlawn 1172403** (25)
  - Black Grenadier 46th 905875
    - Elba Grenadier G. R. 2d 661310
    - Erica Bonmere 6th 724463
  - Joan of E. Woodlawn 875104
    - Postelmere 632374
    - Glenelg Joan Middlebrook 729753

Out of Jean of Woodlawn, one of our three highest classifying cows. Joan of E. Woodlawn was Reserve Grand Champion Female at Denver—defeated only by Eisa of RLS, who was made International Grand Champion Female six weeks later. Glenelg Joan Middlebrook was a great show heifer for the CPR herd, and was brought to Woodlawn in the early 40's. Black Grenadier 46th was the top bull in our last auction sale, held in 1948. Calfhood vaccinated and will sell bred, breeding date and service sire to be announced sale day.

Lot 30, Cow — Pride

PRIDE 63d of WOODLAWN 2916722

Tattoo 229

Calved March 2, 1959. Owned by Woodlawn Farm.

- **Dor-Mac's Bardoliermere 40th 2095009**
  - O. Bardoliermere 2d 1342369
    - Bardoliermere 2d 1080807
    - Ohio's Enchantress Lady 15th 822916
  - Pride of Dor-Mac 875028
    - McLeanmere 666812
    - Applewood Pride 11th 568062
- **Pride 54th of Woodlawn 2170740** (45)
  - Postelmere 400th 1498428
    - Postelmere 100th 924837
    - Plantation Lady Mc-Henry 2d 929650
  - Pride 41st of Woodlawn 1172398 (105)
    - Erica Grenadier G. R. 4th 670047
    - Pride 30th of Woodlawn 635052

You will note the third dam is Pride 30th of Woodlawn, one of the best of her time. This heifer is the first daughter of an excellent bull producing cow, Pride 54th of Woodlawn, who has sons in such prominent herds as the Willow Grove Land and Cattle Company at Wood Lake, Nebraska, and the Walsh Brothers' very select herd at Beloit, Wisconsin. Calfhood vaccinated and sells examined safe in calf since September 26th to Woodlawn Bardoliermere 42d.

Lot 31, Cow — Eisa Trojan Erica

EVITA 4th of WOODLAWN 3014438

Tattoo 499

Calved July 26, 1959. Owned by Woodlawn Farm.

- **Eileenmere 1515th 2264095**
  - Eileenmere 1100th 1136502
    - Eileenmere 1000th 890969
    - Paulinemere 3d 890941
  - Blackcap Tolan 118th 735610
    - Bertram's Eileenmere 572682
    - Blackcap Tolan 57th 523005
- **Evita 2d of Woodlawn 2300267** (341)
  - Elco Revolt 1603030
    - Revolt of Scottwood 844434
    - Erica of Woodlawn 73d 983312
  - Evita of Woodlawn 1315663 (74)
    - Glenrose Revolt 1103669
    - Erica of Woodlawn 57th 681467

From a tribe that we have carried on through the years here at Woodlawn. A maternal sister, Evita 3d of Woodlawn, was sold into the very top notch Pacific Coast herd of Mr. and Mrs. Joe Smith-Island Acres, at Klamath Falls, Oregon. Note the blood of Revolt of Scottwood, definitely a herd improver for us. Calfhood vaccinated and sells bred, date and service sire to be announced sale day.

Lot 32, Cow — Pride

PRIDE 64th of WOODLAWN 3014450

Tattoo 859

Calved July 1, 1959. Owned by Woodlawn Farm.

- **Dor-Mac's Bardoliermere 40th 2095009**
  - O. Bardoliermere 2d 1342369
    - Bardoliermere 2d 1080807
    - Ohio's Enchantress Lady 15th 822916
  - Pride of Dor-Mac 875028
    - McLeanmere 666812
    - Applewood Pride 11th 568062
- **Pride 53d of Woodlawn 2023119** (62)
  - Elco Revolt 1603030
    - Revolt of Scottwood 844434
    - Erica of Woodlawn 73d 983312
  - Pride 41st of Woodlawn 1172398
    - Erica Grenadier G. R. 4th 670047
    - Pride 30th of Woodlawn 635052

Another one of these very dependable Prides. The dam, Pride 53d of Woodlawn, has daughters in the Ankony herd in New York and the Lakewood herd in Wisconsin; she also produced a son that sold to the famous Jinther Ranch reputation herd in Montana. Calfhood vaccinated and sells safe in calf since September to Eileenmere 1515th.

Lot 33, Cow — Glenbarry Lady Jean

JEAN 12th of WOODLAWN 3014439

Tattoo 409

Calved July 23, 1959. Owned by Woodlawn Farm.

- **Eileenmere 1515th 2264095**
  - Eileenmere 1100th 1136502
    - Eileenmere 1000th 890969
    - Paulinemere 3d 890941
  - Blackcap Tolan 118th 735610
    - Bertram's Eileenmere 572682
    - Blackcap Tolan 57th 523005
- **Jean 8th of Woodlawn 2360268** (58)
  - Elco Revolt 1603030
    - Revolt of Scottwood 844434
    - Erica of Woodlawn 73d 983312
  - Jean of Woodlawn 1172403 (25)
    - Black Grenadier 46th 905875
    - Joan of E. Woodlawn 875104

Full sister to an excellent young bull sold last year to Robert Horsely at Toulon, Illinois, Woodlawn Eileenmere 14th. Jean of Woodlawn is a "91" classified cow; Jean of E. Woodlawn was Grand Champion Female at the Wisconsin State Fair and Reserve Grand Champion Female at Denver, to Eisa of RLS, who was Grand Champion Female at Chicago six weeks later. The foundation cow came from the CPR herd, and was a show cow in Canada. Calfhood vaccinated and sells bred, breeding date and service sire announced.

Lot 34, Cow — Kildonan Erica

ELAINE 5th of WOODLAWN 2921470

Tattoo 89

Calved April 17, 1959. Owned by Woodlawn Farm.

- **Dor-Mac's Bardoliermere 40th 2095009**
  - O. Bardoliermere 2d 1342369
    - Bardoliermere 2d 1080807
    - Ohio's Enchantress Lady 15th 822916
  - Pride of Dor-Mac 875028
    - McLeanmere 666812
    - Applewood Pride 11th 568062
- **Elaine of Woodlawn 1315669** (19)
  - Revolt of Scottwood 844434
    - Revolt of Fountain Glen 644654
    - Fountain Glen Blackcap 66th 709953
  - E. Erica of Woodlawn 4th 875137 (65)
    - Postelmere 632374
    - Erica Belle of Woodlawn 575804

This is a full sister to Elaine 4th of Woodlawn, a very outstanding female that sold to the noted Montana herd of Porter Fender. She is not only a daughter of the "40th," but note the Revolt of Scottwood and Postelmere breeding through the dam. Calfhood vaccinated and sells examined safe in calf since September 26th to Woodlawn Bardoliermere 42d.

WOODLAWN BRED CHAMPION PEN OF 3 BULLS DENVER 1953

WOODLAWN FARM 80th ANNIVERSARY SALE

ot 35, Cow — **Evening Tinge**

EVENING TINT 2d 3014441

Tattoo 689

Calved August 20, 1959. Owned by Woodlawn Farm.

eenmere 1515th 2264005	Eileenmere 1100th 1136502	Eileenmere 1000th 890969
		Paulinemere 3d 890941
	Blackcap Tolan 118th 735610	Bertram's Eileenmere 572682
		Blackcap Tolan 57th 523005
odlawn Evening Tint 2364002 (172)	Postelmere 400th 1498428	Postelmere 100th 924837
		Plantation Lady McHenry 2d 929650
	Heatherbrook Evening Tinge 54 C 1703645	Bandoliermere 54th -108926
		Evening Tinge Henderson 2d 985360

This family was founded on a selection made from Sam nderson's great Heatherbrook herd in Canada—they descend rough the great Evening Tinge family that made show yard l breeding history at the old Hartley Stock Farm at Page, rth Dakota. This heifer is very closely related to Evening nge 3d of Woodlawn, who sold at $3,000 to Double Diamond nch at Reno, Nevada—her first calf produced there went ectly to their show herd. Calfhood vaccinated and sells bred, te and service sire to be announced.

t 36, Cow — **Blackbird**

BLACKBIRD of WOODLAWN 250th 3152734

Tattoo 40

Calved April 9, 1960. Owned by Woodlawn Farm.

-Mac's Bardoliermere 0th 2005000	O. Bardoliermere 2d 1342369	Bardoliermere 2d 1080807
		Ohio's Enchantress Lady 15th 822916
	Pride of Dor-Mac 875028	McLeanmere 666812
		Applewood Pride 11th 568062
kbird 202d of Woodwn 2022126 (84)	Elco Revolt 1603030	Revolt of Scottwood 844434
		Erica of Woodlawn 73d 983312
	Blackbird of E. Woodlawn 3d 875103	Postelmere 632374
		Blackbird of Woodlawn 83d 570073

I believe the strongest statement we could make is that the n is one of three sisters that are in the herd; the grandam, ckbird of E. Woodlawn 3d, produced Glenrose Revolt 2d, used the herd of E. W. Brown at Laverne, Minnesota, one of the neer breeders of the Northwest. Calfhood vaccinated and ls bred, breeding date and service sire to be announced sale .

t 37, Cow — **Eisa Trojan Erica**

ELETA 19th of WOODLAWN 3014414

Tattoo 769

Calved April 25, 1959. Owned by Woodlawn Farm.

enmere 1515th 264005	Eileenmere 1100th 1136502	Eileenmere 1000th 890969
		Paulinemere 3d 890941
	Blackcap Tolan 118th 735610	Bertram's Eileenmere 572682
		Blackcap Tolan 57th 523005
a 4th of Woodlawn 122986 (133)	Erica Grenadier G. R. 4th 670047	Black Bardolier 480882
		Ermine of Woodcote 2d 479407
	Eleta of Woodlawn 772330 (98)	Postelmere 632374
		Elconadale 126th 482350

The Elconadale Ericas (Eisa Trojan) have been prominent this herd for many years; they descend from an early day orted cow, Elcona of Shoestanes. A maternal sister of this fer, Eleta 15th of Woodlawn, is in the Sugar Loaf herd; and ther, Eleta 6th of Woodlawn, is in the well known Bryan bett herd in Montana. Note again the blood of the "phenenal" Black Bardolier. Calfhood vaccinated and sells bred, eding date and service sire announced sale day.

DENVER BULL PEN

CHAMPIONSHIPS 1950-59

BRED AND SHOWN BY WOODLAWN

1950—Reserve Champion Pen of Three

1951—Champion and Reserve Champion Pens of Three

1952—Champion Pen of Three

1953—Champion Pen of Three

1954—Not competing

1955—Champion Pen of Three

1956—Champion and Reserve Champion Pen of Three

1957—Champion and Reserve Champion Pen of Three

1958—Champion Pen of Five

1959—Champion Pen of Five and Champion Pen of Three

Lot 38, Cow — **Enchantress Trojan Erica**

ENCHANTRESS 14th of WOODLAWN 3152713

Tattoo 360

Calved February 6, 1960. Owned by Woodlawn Farm.

Dor-Mac's Bardoliermere 40th 2005009	O. Bardoliermere 2d 1342369	Bardoliermere 2d 1080807
		Ohio's Enchantress Lady 15th 822916
	Pride of Dor-Mac 875028	McLeanmere 666812
		Applewood Pride 11th 568062
Enchantress 10th of Woodlawn 2170735 (125)	Postelmere 400th 1498428	Postelmere 100th 924837
		Plantation Lady McHenry 2d 929650
	Enchantress 7th of Woodlawn 1315660	Postelmere 100th 924837
		Erica 1935 522104

You will note this heifer is from a line bred Postelmere 100th female. We have found the concentration of this blood has done extremely well through the years. The grandam, Enchantress 7th of Woodlawn, had a son in the Champion Pen at Denver in 1959. Calfhood vaccinated and **sells open.**

Lot 39, Cow — **Blackbird**

BLACKBIRD of WOODLAWN 252d 3157045

Tattoo 639

Calved August 20, 1959. Owned by Woodlawn Farm.

Eileenmere 1515th 2264005	Eileenmere 1100th 1136502	Eileenmere 1000th 890969
		Paulinemere 3d 890941
	Blackcap Tolan 118th 735610	Bertram's Eileenmere 572682
		Blackcap Tolan 57th 523005
Blackbird of Woodlawn 102d 1773891 (202)	Elco Revolt 1603030	Revolt of Scottwood 844434
		Erica of Woodlawn 73d 983312
	Blackbird of Woodlawn 89th 600974	Kilimere 8th 498591
		Blackbirddale 124th 482352

From this same strain of Blackbirds came Blackbird of Woodlawn 84th, dam of the great Brays Island herd bull, Blackbird Grenadier G. R. 2d, who sired more than half a million dollars worth of cattle at Brays Island after he was past seven years of age; and in addition left 50 great breeding females there, now owned by Marion Harper. This same line of cows also produced Blackbird of Woodlawn 89th, the dam of Postelmere 100th. Calfhood vaccinated and sells bred, date and service sire to be announced sale day.

WOODLAWN BRED CHAMPION PEN OF 3 BULLS DENVER 1952

WOODLAWN FARM 80th ANNIVERSARY SALE

Lot 40, Cow — Second Branch Blackbird
BLACKBIRD of WOODLAWN 245th 3152693

Tattoo 350

Calved January 29, 1960. Owned by Woodlawn Farm.

Dor-Mac's Bardoliermere 40th 2095009	O. Bardoliermere 2d 1342369	Bardoliermere 2d 1080807	
		Ohio's Enchantress Lady 15th 822916	
	Pride of Dor-Mac 875028	McLeanmere 666812	
		Applewood Pride 11th 568062	
Blackbird of Woodlawn 157th 1011713 (33)	Craven's Revolution Model 735942	Glenelg Cap Revolution 735937	
		Craven's Pride 735938	
	Blackbird of Woodlawn 73d 555190 (73)	Killmere 8th 498591	
		Blackbirddale 140th 525717	

George Haas and Son of Veteran, Wyoming are using a full brother to this good young female. The dam is our great old Chain 33, one of the top cows in the herd and by Craven's Revolution Model, who also sired the dam of the mighty Prospectmere, great sire in Warren Bicknell's Sinkola herd; and sire of Anokamere 50th, Alex Edwards' great breeding bull, now owned jointly by him, the Tolans and Dan Warner in Ohio. Calfhood vaccinated and **sells open.**

Lot 41, Cow — Glencarnock Pride
PRIDE 65th of WOODLAWN 3014394

Tattoo 029

Calved July 21, 1959. Owned by Woodlawn Farm.

Eileenmere 1515th 2264095	Eileenmere 1100th 1136502	Eileenmere 1000th 890969	
		Paulinemere 3d 890941	
	Blackcap Tolan 118th 735610	Bertram's Eileenmere 572682	
		Blackcap Tolan 57th 523005	
Pride 59th of Woodlawn 2478285 (269)	Elco Revolt 1603030	Revolt of Scottwood 844434	
		Erica of Woodlawn 73d 983312	
	Plantation Elchies 4th 929646	Evident Bandolier 639556	
		Gloverdale Hilda 904717	

This is the first calf from a young cow whose mother, Plantation Elchies 4th, was a granddaughter of the noted Bandolier of Anoka, International Junior Champion and sire of the "Phenomenal" Black Bardolier. This cow produced Princess Pride of Woodlawn that sold for export to South America; and herd bulls for Walter Ferguson and Sons of Cheyenne, Wyoming and the Ramsey Ranch at Eldorado, Kansas. Calfhood vaccinated and sells bred, breeding date and service sire to be announced.

Lot 42, Cow — Kinochtry Annie
AVICE 3d of WOODLAWN 3152705

Tattoo 280

Calved February 9, 1960. Owned by Woodlawn Farm.

Dor-Mac's Bardoliermere 40th 2095009	O. Bardoliermere 2d 1342369	Bardoliermere 2d 1080807	
		Ohio's Enchantress Lady 15th 822916	
	Pride of Dor-Mac 875028	McLeanmere 666812	
		Applewood Pride 11th 568062	
Avice of Woodlawn 1773807 (50)	Postelmere 100th 924837	Postelmere 632374	
		Blackbird of Woodlawn 89th 600974	
	Annette 2d of Woodlawn 1127148	Erica Grenadier G. R. 4th 670047	
		Plantation Effie 2d 929652	

This strain of cattle have been noted for their great fleshing qualities all through the years. Erica Grenadier G. R. 4th was brought to Woodlawn Farms late in life, and left all too few daughters. He was one of the great breeding sons of the "Phenomenal" Black Bardolier. Calfhood vaccinated and **sells open.**

Lot 43, Cow — Blackbird
BLACKBIRD of WOODLAWN 242d 3014423

Tattoo 469

Calved September 29, 1959. Owned by Woodlawn Farm.

Eileenmere 1515th 2264095	Eileenmere 1100th 1136502	Eileenmere 1000th 890969	
		Paulinemere 3d 890941	
	Blackcap Tolan 118th 735610	Bertram's Eileenmere 572682	
		Blackcap Tolan 57th 523005	
Blackbird of Woodlawn 204th 2023142 (153)	Postelmere 400th 1498428	Postelmere 100th 924837	
		Plantation Lady McHenry 2d 929650	
	Blackbird of Woodlawn 172d 1272428 (40)	Postelmere 100th 924837	
		Blackbird of Woodlawn 152d 1008288	

The Blackbirds have been prominent in the Woodlawn herd for at least the last 60 years, and are the most numerous strain in the herd. Blackbird of Woodlawn 172d has three daughters in production at Woodlawn, with others at the University of Illinois and Hoots Angus Ranch. A son is in service in the great Downsbragh herd at Marshall, Virginia. Calfhood vaccinated and sells bred, date and service sire to be announced.

Lot 44, Cow — Blackbird
BLACKBIRD 243d of WOODLAWN 3014410

Tattoo 969

Calved July 25, 1959. Owned by Woodlawn Farm.

Dor-Mac's Bardoliermere 40th 2095009	O. Bardoliermere 2d 1342369	Bardoliermere 2d 1080807	
		Ohio's Enchantress Lady 15th 822916	
	Pride of Dor-Mac 875028	McLeanmere 666812	
		Applewood Pride 11th 568062	
Blackbird 220th of Woodlawn 2436310 (315)	Postelmere 400th 1498428	Postelmere 100th 924837	
		Plantation Lady McHenry 2d 929650	
	Blackbird Ette 1011720 (102)	Hanes' Eileenmere 11th 793326	
		Black Clarice 454739	

This is the first calf from one of the last daughters of Postelmere 400th. The grandam produced bulls for herds of E. D. Seldin at Kersey, Colorado; the N Bar Ranch, managed by Jack Milburn at Grassrange, Montana; and a foundation female for the good herd of Merle Miller at Clinton, Illinois. Calfhood vaccinated and sells bred, date and service sire to be announced sale day.

Lot 45, Cow — Blackcap
BLACKCAP 83d of WOODLAWN 3014393

Tattoo 979

Calved August 16, 1959. Owned by Woodlawn Farm.

Eileenmere 1515th 2264095	Eileenmere 1100th 1136502	Eileenmere 1000th 890969	
		Paulinemere 3d 890941	
	Blackcap Tolan 118th 735610	Bertram's Eileenmere 572682	
		Blackcap Tolan 57th 523005	
Blackcap 70th of Woodlawn 2360273 (223)	Postelmere 400th 1498428	Postelmere 100th 924837	
		Plantation Lady McHenry 2d 929650	
	Blackcap 55th of Woodlawn 1446340	Postelmere 100th 924837	
		Blackcap 49th of Woodlawn 1122984	

This heifer is the second calf from a young cow of our best Blackcap strain. Her first calf was in the First Prize Pen of Three Bulls at Denver in 1960, with 40 entries in the class. The grandam produced a top bull that sold to A. R. Zetrour at Micanopy, Florida. Blackcap 69th of Woodlawn sold to Heckmeres Highlands where she produced Hecketts Blackcap D. S., a great show cow. Calfhood vaccinated and sells bred, breeding date and service sire to be announced sale day.

WOODLAWN BRED CHAMPION PEN OF 3 BULLS DENVER 1951

WOODLAWN FARM 80th ANNIVERSARY SALE

Lot 46, Cow — **Ethelda**

ETHELDA 3d of WOODLAWN 2916704

Tattoo 329

Calved January 3, 1959. Owned by Woodlawn Farm.

- **Dor-Mac's Bardoliermere 40th 2005009**
  - O. Bardoliermere 2d 1342369
    - Bardoliermere 2d 1080807
    - Ohio's Enchantress Lady 15th 822916
  - Pride of Dor-Mac 875028
    - McLeanmere 666812
    - Applewood Pride 11th 568062
- **Ethelda 2d of Wilton 959335** (104)
  - Bandolier 44th of Wilton 688851
    - Blackcap Barry 499747
    - Blackcap Tolan 73d 560246
  - Ethelda E. of Ida 36th 662401
    - Juana's Revolution 3d of Ada 509349
    - Ethelda E. 15th 463394

Ethelda 2d of Wilton has produced exceptionally well at Woodlawn, and has been a very profitable investment. She is nursing her 11th calf. Only two females have been sold—one to Harold Hoots at Grants Pass, Oregon; and one, a full sister, Ethelda 2d of Woodlawn, sold to the famous breeder, J. C. McLean at Quincy, Illinois. Calfhood vaccinated and sells bred, breeding date and service sire to be announced.

Lot 47, Cow — **Lantz Blackcap**

BLACKCAP 85th of WOODLAWN 3152736

Tattoo 390

Calved November 15, 1959. Owned by Woodlawn Farm.

- **Eileenmere 1515th 2264095**
  - Eileenmere 1100th 1136502
    - Eileenmere 1000th 890969
    - Paulinemere 3d 890941
  - Blackcap Tolan 118th 735610
    - Bertram's Eileenmere 572682
    - Blackcap Tolan 57th 523005
- **Blackcap 55th of Woodlawn 1446340** (99)
  - Postelmere 100th 924837
    - Postelmere 632374
    - Blackbird of Woodlawn 89th 600974
  - Blackcap 49th of Woodlawn 1122984
    - Erica Grenadier G. R. 4th 670047
    - Blackcap Eileenmere S. 507030

The third dam in this pedigree produced Blendmere Woodlawn, a great show and breeding bull. He was second in class at the International to Glencarnock Eric of Cremona, who became the Grand Champion. He was Grand Champion bull at the American Royal, and a top selling bull in one of the Chicago "Show Window" sales. Hecketts Blackcap D. S., a great show female of the past two years, is out of this same strain. Calfhood vaccinated and sells bred, breeding date and service sire announced sale day.

Lot 48, Cow — **Evening Tinge**

EVENING TINGE 4th of WOODLAWN 3014396

Tattoo 669

Calved September 26, 1959. Owned by Woodlawn Farm.

- **Revolt 51st of Woodlawn 1930476**
  - Elco Revolt 1603030
    - Revolt of Scottwood 844434
    - Erica of Woodlawn 73d 983312
  - Blackcap Thornton 21st 644390
    - Eileenmere 190th 523770
    - Blackcap Thornton 10th 561624
- **Evening Tinge of Woodlawn 2170796** (193)
  - Elco Revolt 1603030
    - Revolt of Scottwood 844434
    - Erica of Woodlawn 73d 983312
  - Heatherbrook Evening T. 54 C 1703645 (139)
    - Bandoliermere 54th -108926-
    - Evening Tinge Henderson 2d 985360

This, we feel, is the most valuable new strain in the Woodlawn herd—only three have been sold; one to Marion Harper's Sugar Loaf Farm at Staunton, Virginia, one to Hoots Angus Ranch at Grants Pass, Oregon, and the great Evening Tinge 4d of Woodlawn sold at $3,000 to the Double Diamond Ranch at Reno, Nevada where her first calf is outstanding and in their show string. Calfhood vaccinated and sells bred, date and service sire to be announced sale day.

"YOU CAN TELL WHO WON BY THE SMILE"

Welcome visitors to any bull pen - - - Lloyd Judoh, Norm Smith, C. D. Flint, Jr., C. D. Flint and Lewis Pierce - - - snapped talking "Angus bulls" and sunning themselves in a Pierce bull pen at the National Western.

Lot 49, Cow — **Blackbird**

BLACKBIRD of WOODLAWN 239th 2916705

Tattoo 49

Calved March 27, 1959. Owned by Woodlawn Farm.

- **Dor-Mac's Bardoliermere 40th 2005009**
  - O. Bardoliermere 2d 1342369
    - Bardoliermere 2d 1080807
    - Ohio's Enchantress Lady 15th 822916
  - Pride of Dor-Mac 875028
    - McLeanmere 666812
    - Applewood Pride 11th 568062
- **Blackbird of Woodlawn 149th 1008275** (120)
  - Revolt of Scottwood 844434
    - Revolt of Fountain Glen 644654
    - Fountain Glen Blackcap 66th 709953
  - Blackbird of Woodlawn 89th 600974 (10)
    - Killmere 8th 498591
    - Blackbirddale 124th 482352

This is Lew Pierce's favorite strain of Blackbirds. This heifer is a full sister to Woodlawn Bardoliermere 21st, great breeding bull for James H. Dillard at Ringling, Oklahoma. Blackbird of Woodlawn 89th, the grandam, produced Postelmere 100th and was the most important cow in the herd for many years. Calfhood vaccinated and sells bred, breeding date and service sire announced sale day.

Lot 50, Cow — **Blackbird**

BEATRICE 13th of WOODLAWN 3014452

Tattoo 989

Calved July 17, 1959. Owned by Woodlawn Farm.

- **Eileenmere 1515th 2264095**
  - Eileenmere 1100th 1136502
    - Eileenmere 1000th 890969
    - Paulinemere 3d 890941
  - Blackcap Tolan 118th 735610
    - Bertram's Eileenmere 572682
    - Blackcap Tolan 57th 523005
- **Beatrice 8th of Woodlawn 2234153** (304)
  - Revolt 47th of Woodlawn 1773878
    - Elco Revolt 1603030
    - Blackbird of Woodlawn 179th 1446331
  - Beatrice 5th of Creston 1800886
    - Postelmere 400th 1498428
    - Beatrice of Woodlawn 4th 1185928

When you see these daughters of Eileenmere 1515th together, you will like their substance, scale and the great carriage they possess. This heifer descends directly from one of the foundation cows, Beatrice M. K. 4th, a cow rich in Earl Marshall and Bell Boy breeding. This is a female that should breed well in any herd. Calfhood vaccinated and sells bred, breeding date and service sire announced sale day.

WOODLAWN BRED RESERVE CHAMPION PEN OF 3 BULLS DENVER 1951

CUT HERE

WOODLAWN FARM 80th ANNIVERSARY SALE

Lot 51, Cow — **Eisa Trojan Erica**

ELAPIS 9th of WOODLAWN 3014398

Tattoo 709

Calved May 30, 1959. Owned by Woodlawn Farm.

Dor-Mac's Bardoliermere 40th 2005000	O. Bardoliermere 2d 1342369	Bardoliermere 2d 1080807	
		Ohio's Enchantress Lady 15th 822916	
	Pride of Dor-Mac 875028	McLeanmere 666812	
		Applewood Pride 11th 568062	
Elapis of Woodlawn 7960006 (6)	Postelmere 632374	Hanes' Eileenmere 486660	
		Applewood Queen 73d 526379	
	Elapis Ever 7th 556674	Evergreen Marshall 12th 479862	
		Elapis Elderene 401736	

This is a daughter of Chain 6 who is 17 years old and still going strong! She has three daughters in this herd, and had a son in the Champion Pen of Three at Denver in 1953; another son was in the Champion Pen of Five in 1959; and other sons have headed herds of John K. Morris at Chadwick, Illinois; Adolph Coors, III at Golden, Colorado; Lynn Eaton at Brooklyn, Illinois; and Paul Brown of Larkspur, Colorado. This is the only daughter of this cow ever offered for sale, but this is our 80th Anniversary Event, so we feel we must offer you our very finest without reserve. Calfhood vaccinated and sells bred.

Lot 52, Cow — **Easter Tulloch Beauty**

PEARL 15th of WOODLAWN 3014445

Tattoo 069

Calved August 23, 1959. Owned by Woodlawn Farm.

Eileenmere 1515th 2264005	Eileenmere 1100th 1136502	Eileenmere 1000th 890969	
		Paulinemere 3d 890941	
	Blackcap Tolan 118th 735610	Bertram's Eileenmere 572682	
		Blackcap Tolan 57th 523005	
Pretty Pearl of Woodlawn 2537000 (144)	Elco Revolt 1603030	Revolt of Scottwood 844434	
		Erica of Woodlawn 73d 983312	
	Pearl of E. Woodlawn 875129	Postelmere 632374	
		Pearl 3d of Woodlawn 600959	

First daughter of a young cow whose mother produced with distinction and success. Her calves included two that sold to Vincent Miranda, Quito, Ecuador; a son to George Graham's 77 Ranch at Wichita Falls, Texas; a son to John McVay of Lewistown, Montana; and another son to L. E. Briggs at Wellington, Illinois. A most dependable strain of cows. Calfhood vaccinated and sells bred.

Lot 53, Cow — **Kinochtry Princess**

WOODLAWN PRINCESS 2747509

Tattoo 378

Calved July 26, 1958. Owned by Woodlawn Farm.

Revolt 51st of Woodlawn 1930476	Elco Revolt 1603030	Revolt of Scottwood 844434	
		Erica of Woodlawn 73d 983312	
	Blackcap Thornton 21st 644390	Eileenmere 190th 523770	
		Blackcap Thornton 10th 561624	
Lady Princess 214th 1817476 (66)	Blackbird Lad A. 14th 1033532	Barbara Lad of Agincourt 749903	
		Blackbird of Burelee 18th 609114	
	Lady Princess 114th 1068590	Evergreenmere Lad 715880	
		Lady Princess 14th 606170	

These Revolt cattle have plenty of size, great breedy heads, good hair coats and lots of quality. Revolt 51st of Woodlawn is out of a daughter of Eileenmere 190th, Junior Champion at Chicago and one of the many great bulls produced by Tolan Farms. Note the dam carries the blood of the famous Agincourt herd in Canada. She produced the Grand Champion female at the 1957 Chicagoland Show and Sale, and sold to Ed Manning's Model Farms' herd at Mundelein, Illinois. Calfhood vaccinated and sells safe in calf since October 19th to Woodlawn Bardoliermere 42d.

Lot 54, Cow — **Bogfern Jane**

JANE 18th of WOODLAWN 3152696

Tattoo 320

Calved April 1, 1960. Owned by Woodlawn Farm.

Dor-Mac's Bardoliermere 40th 2005000	O. Bardoliermere 2d 1342369	Bardoliermere 2d 1080807	
		Ohio's Enchantress Lady 15th 822916	
	Pride of Dor-Mac 875028	McLeanmere 666812	
		Applewood Pride 11th 568062	
Jane of Woodlawn 1272422 (53)	Craven's Revolution Model 735942	Glenelg Cap Revolution 735937	
		Craven's Pride 735938	
	Plantation Daisy D. 929641	Erica Grenadier G. R. 4th 670047	
		Plantation Daisy 904761	

One of the very old families of the breed; dependable, uniform producers—the kind that you should not pass by when you select your replacement heifers. This tribe has been a very prolific producer of replacement females for the Woodlawn herd. Calfhood vaccinated and **sells open.**

Lot 55, Cow — **Blackcap**

BLACKCAP 80th of WOODLAWN 2921473

Tattoo 269

Calved January 3, 1959. Owned by Woodlawn Farm.

Eileenmere 1515th 2264005	Eileenmere 1100th 1136502	Eileenmere 1000th 890969	
		Paulinemere 3d 890941	
	Blackcap Tolan 118th 735610	Bertram's Eileenmere 572682	
		Blackcap Tolan 57th 523005	
Blackcap 55th of Woodlawn 1446340 (99)	Postelmere 100th 924837	Postelmere 632374	
		Blackbird of Woodlawn 89th 600974	
	Blackcap 49th of Woodlawn 1122984	Erica Grenadier G. R. 4th 670047	
		Blackcap Eileenmere S. 507030	

The dam wears Chain 99 in the herd, and is a cow of great quality. Try and see her sale day. This is the strain of Blackcaps that produced Blendmere Woodlawn, a great show and breeding bull; and Heckmeres Highlands famous Hecketts Blackcap D. S. Calfhood vaccinated and sells bred.

Lot 56, Cow — **Glencarnock Pride**

PRUDENCE PRIDE 15th 3152695

Tattoo 200

Calved February 14, 1960. Owned by Woodlawn Farm.

Dor-Mac's Bardoliermere 40th 2005000	O. Bardoliermere 2d 1342369	Bardoliermere 2d 1080807	
		Ohio's Enchantress Lady 15th 822916	
	Pride of Dor-Mac 875028	McLeanmere 666812	
		Applewood Pride 11th 568062	
Prudence Pride 12th 1272415 (71)	Revolt of Scottwood 844434	Revolt of Fountain Glen 644654	
		Fountain Glen Blackcap 66th 709953	
	Plantation Elchies 4th 929646	Evident Bandolier 639556	
		Gloverdale Hilda 904717	

The dam is a "90" classified cow, and wears Chain 71. A maternal sister sold to Marion Harper, Jr.'s Sugar Loaf herd. Revolt of Scottwood was noted for his dependable producing daughters; despite his loss at an early age and leaving us only a limited number of replacement heifers, he has had a great influence in the Woodlawn herd. Calfhood vaccinated and **sells open.**

WOODLAWN BRED RESERVE CHAMPION PEN OF 3 BULLS DENVER 1950

WOODLAWN FARM 80th ANNIVERSARY SALE

Champion Pen of 5 Bulls at the 1958 National Western. We also exhibited the Reserve Champion Pen of 3 Bulls at this same show.

Lot 57, Cow — Blackcap

BLACKCAP 81st of WOODLAWN 3014448

Tattoo 509

Calved August 26, 1959. Owned by Woodlawn Farm.

Prince 19th of Woodlawn 2537972	Prince of Red Gate 19th 1323321	Prince of Rowley 934682	
		Blackbird 2d of Red Gate 595103	
	Blackcap Lady D. 76th 1385987	Black Burgess D. 4th 1109690	
		Blackcap Lady D. 15th 1009382	
Blackcap 48th of Woodlawn 1122979.....(29)	Hanes' Eileenmere 11th 793326	Hanes' Eileenmere 5th 614456	
		Southsidemere Enchantress 3d 633165	
	Blackcap 25th of Woodlawn 575805	Blackcapper E. B. 2d 489362	
		Blackcap E. 150th 535799	

A stylish granddaughter of the $30,000 Prince of Red Gate 19th, now heading Edwy and Peg Lee's select Breckenridge herd at Little Hocking, Ohio. The dam of this heifer produced a Reserve Champion daughter that sold at the Chicagoland Show and Sale; a son in the Grand Champion Pen of Three Bulls at Denver in 1957 that sold to Ramsey Ranch, Eldorado, Kansas; and a son in the herd of L. B. Lehman at Ennis, Montana. Calfhood vaccinated and sells bred, date and service sire to be announced.

Lot 58, Cow — Kinochtry Annie

ANITA 16th of WOODLAWN 2747534

Tattoo 848

Calved September 11, 1958. Owned by Woodlawn Farm.

Dor-Mac's Bardeliermere 40th 2095000	O. Bardoliermere 2d 1342369	Bardoliermere 2d 1080807	
		Ohio's Enchantress Lady 15th 822916	
	Pride of Dor-Mac 875028	McLeanmere 666812	
		Applewood Pride 11th 568062	
Anita 12th 1446373.....(108)	Craven's Revolution Model 735942	Glenelg Cap Revolution 735937	
		Craven's Pride 735938	
	Werrina Anna 13th 803388	Dalrene E. La Bard 2d 770902	
		Werrina Annabelle 19th 532699	

We imported this strain from Alberta, Canada about 18 years ago and they have certainly been a strong addition to the herd. The dam had a son in the Grand Champion Pen of Three Bulls at Denver in 1957; two sisters are in the herd at the present time, Chains 161 and 185. Calfhood vaccinated and sells bred, date and service sire to be announced.

Lot 59, Cow — Pride of Aberdeen

TERESSA 7th of WOODLAWN 3014440

Tattoo 459

Calved July 23, 1959. Owned by Woodlawn Farm.

Eileenmere 1515th 2264095	Eileenmere 1100th 1136502	Eileenmere 1000th 890969	
		Paulinemere 3d 890941	
	Blackcap Tolan 118th 735610	Bertram's Eileenmere 572682	
		Blackcap Tolan 57th 523005	
Teressa 5th of Woodlawn 2360269.....(216)	Elco Revolt 1603030	Revolt of Scottwood 844434	
		Erica of Woodlawn 73d 983312	
	Teressa of Woodlawn 738251	Postelmere 632374	
		Texas 475393	

This is a full sister to Teressa 6th of Woodlawn sold last year to Mr. and Mrs. Joe Smith for their Island Acres herd at Klamath Falls, Oregon. The grandam produced foundation females for the herds of Bryan Corbett at Choteau, Montana, and Dr. Wm. Eilert, Aurora, Illinois; and sons for the N Bar Ranch in Montana, Hugh Cameron at Great Falls, Montana, and the University of Florida at Quincy, Florida. Calfhood vaccinated and sells bred, date and service sire to be announced.

Lot 60, Cow — Rosemere Blackcap

EMPRESS 2d of WOODLAWN 3014420

Tattoo 739

Calved September 17, 1959. Owned by Woodlawn Farm.

Eileenmere 1515th 2264095	Eileenmere 1100th 1136502	Eileenmere 1000th 890969	
		Paulinemere 3d 890941	
	Blackcap Tolan 118th 735610	Bertram's Eileenmere 572682	
		Blackcap Tolan 57th 523005	
El Blackcap Empress 1503247.....(179)	Elco Revolt 1603030	Revolt of Scottwood 844434	
		Erica of Woodlawn 73d 983312	
	Blackcap Empress M. K. 16th 490666	Earl Eric Marshall 392402	
		Blackcap Empress 27th 358050	

This is a somewhat new strain at Woodlawn that has produced bulls for Jim Kreycik at Wood Lake, Nebraska; Ted Addington, at Eads, Colorado; and an excellent young cow in the herd by Postelmere 400th. You will note the great Earl Marshall breeding—the grandam is a double bred granddaughter of that noted sire. Calfhood vaccinated and sells bred, date and sire to be announced sale day.

CUT HERE

WOODLAWN FARM 80th ANNIVERSARY SALE

Lot 61, Cow — **Queen Mother**

QUEEN LUCETTE 11th 2747518

Tattoo 618

Calved March 8, 1958. Owned by Woodlawn Farm.

Dor-Mac's Bardoliermere 40th 2095009	O. Bardoliermere 2d 1342369	Bardoliermere 2d 1080807
		Ohio's Enchantress Lady 15th 822916
	Pride of Dor-Mac 875028	McLeenmere 666312
		Applewood Pride 11th 568062
Queen Lucore 7th 815438	General 41st of Lonjac 572535	General of Lonjac 531853
		Briarcliff Eurotis 5th 487145
	Beebe Alberta 5th 691118	Belleau Micheiob 3d 564097
		Beebe Alberta 2d 601886

The dam is Queen Lucore 7th who has produced 15 calves, and is still breeding. This is a high inheritable factor. She has produced sons and daughters who have sold to the N Bar Ranch in Montana, the University of Wyoming, the 77 Ranch in Texas and Glengarry Farms in Illinois. Calfhood vaccinated and sells bred, date and service sire to be announced.

Lot 62, Cow — **Blackcap**

BLACKCAP GLENNYCE 3d 2921474

Tattoo 139

Calved June 3, 1959. Owned by Woodlawn Farm.

Eileenmere 1515th 2264005	Eileenmere 1100th 1136502	Eileenmere 1000th 890969
		Paulinemere 3d 890941
	Blackcap Tolan 118th 735610	Bertram's Eileenmere 572682
		Blackcap Tolan 57th 523005
Blackcap Glennyce 2d 1630790 (116)	Postelmere 400th 1498428	Postelmere 100th 924837
		Plantation Lady McHenry 2d 929650
	Blackcap Glennyce 1127149 (83)	Erica Grenadier G. R. 4th 670047
		Blackcapmere Miss of S. V. C. 854595

The dam produced the great breeding bull, Woodlawn Bardoliermere 9th, in the herd of Dr. and Mrs. Chumley at Knoxville, Tennessee. I saw a son of his recently that Keefauver Bros. are fitting and believe me, he is one of the outstanding young bulls of the 1961 show year. Again the combination of Postelmere, Black Bardolier and Eileenmere 1100th breeding. Calfhood vaccinated and sells bred, date and service sire to be announced.

Lot 63, Cow — **Eisa Trojan Erica**

ELAPIS 11th of WOODLAWN 3014418

Tattoo 549

Calved September 29, 1959. Owned by Woodlawn Farm.

Eileenmere 1515th 2264005	Eileenmere 1100th 1136502	Eileenmere 1000th 890969
		Paulinemere 3d 890941
	Blackcap Tolan 118th 735610	Bertram's Eileenmere 572682
		Blackcap Tolan 57th 523005
Elapis 5th of Woodlawn 1315655 (70)	Revolt of Scottwood 844434	Revolt of Fountain Glen 644654
		Fountain Glen Blackcap 66th 709953
	Elapis 2d of Wood 892659	Postelmere 632374
		Elapis Ever 7th 556674

The daughters of Revolt of Scottwood have nicked extremely well with both our herd bulls, the "40th," and his is a splendid example of how Eileenmere 1515th breeds with them. The dam of this heifer, Chain 70, has produced offspring that are in the herds of Hugh Cameron at Great Falls in Montana, the Essar Ranch at San Antonio, Texas, and the University of Illinois herd at Urbana, Illinois. Calfhood vaccinated and sells bred, date and service sire to be announced.

Lot 64, Cow — **Kildonan Erica**

ERICA 115th of WOODLAWN 2747565

Tattoo 298

Calved May 2, 1958. Owned by Woodlawn Farm.

Revolt 47th of Woodlawn 1773878	Elco Revolt 1603030	Revolt of Scottwood 844434
		Erica of Woodlawn 73d 983312
	Blackbird of Woodlawn 179th 1446331	Postelmere 100th 924837
		Blackbird of Woodlawn 89th 600974
E. Erica of Woodlawn 4th 875137 (65)	Postelmere 632374	Hanes' Eileenmere 486660
		Applewood Queen 73d 526379
	Erica Belle of Woodlawn 575804	Blackcapper E. B. 2d 489362
		Erica Belle 50th 487132

Dam of this heifer was three times winner of Grand Champion 4-H beef heifer prizes and won permanent possession of the Bankers' Trophy. She has produced 13 calves in 15 years, and raised every one of them. Calfhood vaccinated and sells bred, date and service sire to be announced.

Lot 65, Cow — **Blackcap**

BLACKCAP 84th of WOODLAWN 3014432

Tattoo 439

Calved August 9, 1959. Owned by Woodlawn Farm.

Eileenmere 1515th 2264005	Eileenmere 1100th 1136502	Eileenmere 1000th 890969
		Paulinemere 2d 890941
	Blackcap Tolan 118th 735610	Bertram's Eileenmere 572682
		Blackcap Tolan 57th 523005
Blackcap 71st of Woodlawn 2360234 (342)	Postelmere 400th 1498428	Postelmere 100th 924837
		Plantation Lady McHenry 2d 929650
	Blackcapmere Miss of S. V. C. 854595	Fountain Glen Revolution 100th 752885
		Fountain Glen Blackcap 73d 752887

This is a full sister of Blackcap 77th of Woodlawn, sold into the top herd of Mr. and Mrs. Joe Smith-Island Acres, at Klamath Falls, Oregon. These are Fountain Glen Blackcaps, as was one of our key sires—Revolt of Scottwood. Calfhood vaccinated and sells bred, date and service sire to be announced.

Lot 66, Cow — **Bogfern Jane**

JEVA 2d of WOODLAWN 3152726

Tattoo 120

Calved April 6, 1960. Owned by Woodlawn Farm.

Woodlawn Bardoliermere 14th 2637556	Dor-Mac's Bardoliermere 40th 2095009	O. Bardoliermere 2d 1342369
		Pride of Dor-Mac 875028
	Eleta 8th of Woodlawn 2023147	Postelmere 400th 1498428
		Eleta of Woodlawn 772330
Jane 10th of Woodlawn 1446374 (148)	Craven's Revolution Model 735942	Glenelg Cap Revolution 735937
		Craven's Pride 735938
	Plantation Lady McHenry 2d 929650	Woodlawn Bandolier 675315
		Plantation D. 5th 904748

This is the strain of females that gave us Postelmere 400th, the greatest sire of all the Postelmeres. Sons or daughters of Jane 10th of Woodlawn are in herds of Eugene Rosenthal, Beverly Hills, California; the Goat Mountain Ranch, Wilsall, Montana and Win-Del Ranch, Ennis, Montana. Calfhood vaccinated and **sells open.**

9 DENVER BULL SHOWS 13 PURPLE RIBBONS

WOODLAWN FARM 80th ANNIVERSARY SALE

Lot 67, Cow — Kinochtry Annie
ALLETA of WOODLAWN 3152727

Tattoo 140

Calved February 7, 1960. Owned by Woodlawn Farm.

- Eileenmere 1515th 2264005
  - Eileenmere 1100th 1136502
    - Eileenmere 1000th 890969
    - Paulinemere 3d 890941
  - Blackcap Tolan 118th 735610
    - Bertram's Eileenmere 572682
    - Blackcap Tolan 57th 523005
- Annette 5th of Woodlawn 1536001 (158)
  - Woodlawn Eileenmere 11th 1127144
    - Hanes' Eileenmere 11th 793326
    - Elapis of Woodlawn 796060
  - Plantation Effie 2d 929652
    - Woodlawn Bandolier 675315
    - Allandale Ivy 929620

Three sisters of the dam have been out in the herd and were judged to be of replacement quality. Year after year this family have played an important part in our production, and there is always a generous share of them in the replacement heifer group. Calfhood vaccinated and **sells open.**

Lot 68, Cow — Elconadale Erica
ELESA 3d of WOODLAWN 2916700

Tattoo 279

Calved November 20, 1958. Owned by Woodlawn Farm.

- Revolt 51st of Woodlawn 1930476
  - Elco Revolt 1603030
    - Revolt of Scottwood 844434
    - Erica of Woodlawn 73d 983312
  - Blackcap Thornton 21st 644390
    - Eileenmere 190th 523770
    - Blackcap Thornton 10th 561624
- Elesa of Woodlawn 2023137 (209)
  - Elco Revolt 1603030
    - Revolt of Scottwood 844434
    - Erica of Woodlawn 73d 983312
  - Erica of Woodlawn 87th 1446324 (305)
    - Craven's Revolution Model 735942
    - Elcon Erica 916311

A three-quarter sister sold to the Marion Harper, Jr. Sugar Loaf herd at Staunton, Virginia and has made a great cow. A line bred Revolt female from our great Elconadale strain of the Eisa Trojan Ericas that were founded with an imported cow. Calfhood vaccinated and sells bred.

Lot 69, Cow — Ballindalloch Georgina
GERANA 9th of WOODLAWN 3014449

Tattoo 959

Calved August 16, 1959. Owned by Woodlawn Farm.

- Prince 19th of Woodlawn 2537972
  - Prince of Red Gate 19th 1323321
    - Prince of Rowley 924682
    - Blackbird 2d of Red Gate 595103
  - Blackcap Lady D. 76th 1385987
    - Black Burgess D. 4th 1109690
    - Blackcap Lady D. 15th 1009382
- Gerana 7th of Woodlawn 2170781 (5)
  - Postelmere 400th 1498428
    - Postelmere 100th 924837
    - Plantation Lady McHenry 2d 929650
  - Georgina of Skillymarno 11th 929661
    - Gleneig Barbara Lad 845884
    - Gerana of Skillymarno 6th 675400

Another attractive granddaughter of the $30,000 Prince of Red Gate 19th. This is a new strain in the herd; the grandam was purchased in 1946 from William Gibb at Killam, Alberta. Foundation females have been successful in the herds of Orville Steigman at Thawville, Illinois; William Eilert at Aurora, Illinois and the Hickory Creek Farms at McHenry, Illinois. The Gibb cattle were closely held and descend from his imported cow, Gerana of Ballintomb. Calfhood vaccinated and sells bred, date and service sire to be announced.

Lot 70, Cow — Pride
PETITE PRIDE of WOODLAWN 3014415

Tattoo 789

Calved September 23, 1959. Owned by Woodlawn Farm.

- Eileenmere 1515th 2264005
  - Eileenmere 1100th 1136502
    - Eileenmere 1000th 890969
    - Paulinemere 3d 890941
  - Blackcap Tolan 118th 735610
    - Bertram's Eileenmere 572682
    - Blackcap Tolan 57th 523005
- Pride 41st of Woodlawn 1172398 (105)
  - Erica Grenadier G. R. 4th 670047
    - Black Bardolier 480883
    - Ermine of Woodcote 2d 479407
  - Pride 30th of Woodlawn 635052
    - Kilimere 8th 498591
    - Pride of Rosemere 443d 486609

Pride 41st of Woodlawn is near the end of a long and distinguished career in this herd. Three daughters are in the herd, Chains 45, 62 and 340. Sons have headed the herds of John McVay at Lewistown, Montana and Roy Anderson at Genoa, Colorado; a daughter was sold to Meadow Lane Farm at North Salem, New York. Calfhood vaccinated and sells bred, date and service sire to be announced.

Lot 71, Cow — Glenbarry Lady Jean
JOAN 17th of WOODLAWN 2921476

Tattoo 389

Calved October 21, 1958. Owned by Woodlawn Farm.

- Revolt 51st of Woodlawn 1930476
  - Elco Revolt 1603030
    - Revolt of Scottwood 844434
    - Erica of Woodlawn 73d 983312
  - Blackcap Thornton 21st 644390
    - Eileenmere 190th 523770
    - Blackcap Thornton 10th 561624
- Joan 8th of Woodlawn 1773870 (173)
  - Postelmere 400th 1498428
    - Postelmere 100th 924837
    - Plantation Lady McHenry 2d 929650
  - Joan of E. Woodlawn 875104
    - Postelmere 632374
    - Gleneig Joan Middlebrook 729753

Many of the best breeding cows at Woodlawn appear in this pedigree, including Erica of Woodlawn 73d and the great show cow, Joan of E. Woodlawn by Postelmere—she was Reserve Champion female at Denver, to the famous International Grand Champion, Eisa of RLS. Calfhood vaccinated and sells pasture bred, examined safe, to Woodlawn Bardoliermere 42d in the middle of October.

Lot 72, Cow — Eisa Trojan Erica
ELDA 17th of WOODLAWN 3014435

Tattoo 939

Calved July 12, 1959. Owned by Woodlawn Farm.

- Eileenmere 1515th 2264005
  - Eileenmere 1100th 1136502
    - Eileenmere 1000th 890969
    - Paulinemere 3d 890941
  - Blackcap Tolan 118th 735610
    - Bertram's Eileenmere 572682
    - Blackcap Tolan 57th 523005
- Elda 9th of Woodlawn 2360255 (248)
  - Postelmere 400th 1498428
    - Postelmere 100th 924837
    - Plantation Lady McHenry 2d 929650
  - Elda of Woodlawn 1127136
    - Erica Grenadier G. R. 4th 670047
    - Elconadale 155th 524337

A full sister of this heifer is in the good herd of Thompson Brothers at Clifton, Illinois. Elda 6th, 7th and 9th are in the Woodlawn herd; Elda 4th of Woodlawn sold to Meadow Lane Farm at North Salem, New York. This is a most dependable tribe; again remember these Elconadale Ericas descend from a top imported cow. Calfhood vaccinated and sells bred, date and service sire to be announced.

CUT HERE

BRED TO PRODUCE BETTER CATTLE IN EVERY HERD

WOODLAWN FARM 80TH ANNIVERSARY SALE

B. R. PIERCE

STANLEY PIERCE

1881-1961

In 1881, ten of our States were still Territories . . . The Angus Herd Book was not yet started . . . B. R. Pierce founded the present Woodlawn Herd.

Eighty years and four generations later, from horse and buggy to atomic power, from the kerosene lamp to television, the early Pierce importations have led to today's modern Aberdeen-Angus.

This herd has stood the test of time; has survived early day crippling disease epidemics; withstood world business panics, depressions and fad trends in the Angus world. They have enjoyed constant customer acceptance.

The Lewis Pierces are proud of their heritage and have gladly accepted the responsibility of serving and supplying the requirements of Angus breeders. This 80th Anniversary Sale is an important event in the Angus world.

Dave Lewis

BLANFORD-NORRIS-LEWIS

SATURDAY MAY 20 1961

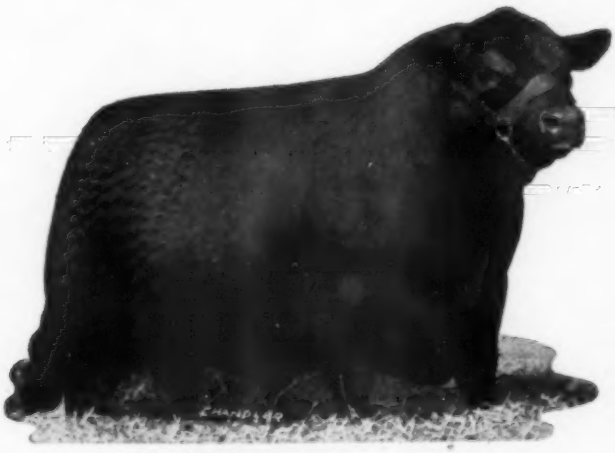

MR. EILEENMERE OF WARSAW

Mr. Eileenmere of Warsaw is one of the best sons we know of by the 1954 International Grand Champion Bull, Mr. Eileenmere. The widespread sales of his Get prove him to be one of the best sires we ever had.

JUANAMERE 2d 2982363

One of the top selling bulls in the All American sale. He is typical of the Get of his sire, Mr. Eileenmere of Warsaw.

ROSEMERE CATTLE CONTINUE . .

TO HAVE WIDE DISTRIBUTION

We wish to thank the buyers of our consignment to the All American Bull Sale recently held at Denver.

Charles E. and Will Thomas, Salmon, Idaho
Juanamere 2d
Marvin and Reed Hanson, Salina, Utah
Irenmere 26th
McIntyre Angus, Salt Lake City, Utah
Blackcapmere 319th
J. H. Unwin, Utleyville, Colorado
Barbarian of Rosemere 388

We wish also to thank the contending bidders who made it possible for us to attain a very satisfactory average for our consignment to this great sale.

We wish also to thank Beck Bros. of Elkader, Iowa for their purchase of Burgessmere at the Eastern Iowa Angus sale.

Among our most prominent buyers at private treaty is the motion picture and television star Miss Ann Sothern, who recently purchased from us 10 promising heifers and a bull of equal high quality.

We wish also to thank!

Mr. Bruce Stephen, Solvang, California
Mr. M. Rutherford, Santa Barbara, California
Bill & Jim Adams, Santa Maria, California
Evangeline Sokol, Solvang, California
Sheppard Ranch, Santa Ynez, California
Larsen Brothers, Lompoc, California
Joe DeCosta, Lompoc, California

To all of these buyers go our good wishes and we shall be glad to hear from them from time to time.

At the Iowa Rosemere Farm we still have a number of promising herd bull prospects by Mr. Eileenmere of Warsaw. Contact Roland Ehlers by letter or telephone and let him describe them to you.

Otto V. Battles - Roland Ehlers
Owners and Managers
Roland Ehlers—Resident Manager
Maquoketa—Tel.: Olive 2-2245
Otto V. Battles
Los Olivos, Cal.—Tel.: Santa Ynez 5584

Rosemere Farms

MR. AND MRS. OTTO V. BATTLES

MAQUOKETA IOWA

LOS OLIVOS, CALIFORNIA
SANTA BARBARA COUNTY

RICH IN . .

Quality & Breeding

LIMESTONE BUXOM MAID 2

One of the first calves by Dor-Mac's Bardoliermere 115 and out of A. V. Buxom Maid 11. She was shown on the strong winter circuit; winning her class at Denver, Amarillo, San Antonio and Houston and second at Ft. Worth.

When in our area — drop by for a visit.

Angus Valley® Farms

TULSA, OKLAHOMA

WILBUR J. HOLLEMAN
SUPERVISING PARTNER

ROUTE 9, BOX 575
PHONES CIRCLE 5-4300 OR 5-3730

EARL DUGGER
GENERAL MANAGER